WEATHER
Tonight: A Few Showers, Clearing
Thursday: Sunny, Cloudy Periods

Victoria Times

TODAY'S NEWS TODAY
Classified 386-2121
News 382-3131

89th YEAR, No. 279 ★★ VICTORIA, B.C., WEDNESDAY, MAY 9, 1973 10, CENTS DAILY, 20 CENTS SATURDAY

Guerrillas Bombed

Times News Services

BEIRUT — Government jets bombed and strafed guerrillas in Lebanon today near the Syrian border, while army units in Beirut and southern Lebanon were attacked with heavy barrages of rockets and mortar fire.

In Libya, strongman Col. Moammar Khadafy promised Palestinian guerrillas all the jet fighters they neded if they captured the Beirut airport, according to Lebanese army intelligence officials.

The Lebanese reported intercepting this message from Khadafy to Yasir Arafat, the chief of the Al Fatah guerrillas: "Do anything. Take over Beirut airport and I will send you all the jet fighters you need. They are at your disposal now."

The strafing of guerrilla bases was reported today in a Palestinian communique broadcast over Cairo radio. The Lebanese military, which has imposed censorship on all news, neither confirmed nor denied the Palestinian claim. Earlier, the Lebanese had used their air force against the Palestinians, but halted the attacks as part of a ceasefire designed to stop the fighting, now entering its third week.

Fighting in Beirut killed 21 soldiers and wounded a further 83 today, according to the government. There were no reports of casualties among civilians or guerrillas.

A military statement warned that the Lebanese army would "retaliate with force and violence to silence the sources of fire" if the ceasefire is not observed.

In Beirut's southern outskirts, the communique said, a military radar station, Beirut's international airport, the army combat school and officers housing "which contained only women and children," came under attack by rockets and mortar fire.

The communique said clashes near the border with Syria and in southern Lebanon began at 8:20 p.m. Tuesday night and continued today, "despite the cease-fire agreement."

"Our positions are still facing concentrated shellings," the communique said. "Our positions are still abiding by the ceasefire."

Unconfirmed reports from Damascus said Syria was massing troops and tanks along its 200-mile border with Lebanon. Syria also reportedly lobbed long-range artillery shells into Lebanon during the day.

KHADAFY
. . . jets for guerrillas

W. Coast Fish War Looming

By PAT DUFOUR
Times Staff

A fight over how much sockeye and pink salmon will be taken by Canada or the U.S. from the Fraser River run has placed in jeopardy all fishery agreements between the two countries.

On Tuesday the United States announced at a meeting of the International Pacific Salmon Commission it will withdraw on June 15 the right of Canadian fishermn to fish within their 12-mile limit in the area south of Cake Rock in Washington.

And in retaliation, Ottawa has given 60-day notice that the surf lines which control the areas where Canadian net fishermen may fish will be extended up the West Coast.

An 11th-hour attempt to salvage the long-time treaties will be made in Ottawa sometime before the June 15 deadline.

Both actions were taken, says sports fishermen representative Bob Wright of Victoria, after the week-long meeting of the international commission in Seattle.

Wright added that with the ultimatums "we have a miniature Iceland-Britain cod war on our hands."

Negotiations ground to a halt when American delegates refused to accept the Canadian stand that this country be allowed to develop the Fraser River and harvest more of the river's fish.

The American stand was that because of the $1,100,000 it contributed in 1935 when the Hell's Gate slide on the Fraser led to the Fraser River Convention and the subsequent agreement that the Americans be permitted to fish half of the river's sockeye it should be allowed to take Canadian fish from that river in perpetuity.

The Canadian stand was that since that time the U.S. has caught 44.1 million sockeye and another 17.8 million pinks from the Fraser.

Even at the unrealistic figure of $1 a fish this means a return of $60 million for the initial $1,000,000 contributed by the United States.

Wright said: "Canada has been pushed around by the U.S. for several years. Finally, Canada can take it no longer. The Americans will

Continued on Page 2

B.C. SOON TO GET HOUSING MINISTRY

PRINCE RUPERT (CP) — Premier Dave Barrett Tuesday announced that British Columbia will have a minister in charge of housing — the fourth announcement of new ministerial responsibility to come out of the premier's province-wide tour which wound up Tuesday night.

Barrett told about 200 persons at a party banquet that a minister with responsibility for housing will be announced within a few weeks, along with other planned cabinet changes.

"We will embark on a program to bring low-cost housing to the people of B.C.," he said.

U.S. Fuel Curbs Within Week

★

WASHINGTON (WP) — The Nixon administration is preparing to put an emergency fuel allocation plan into effect within a week, deputy treasury secretary William Simon said Tuesday.

Its purpose, he said, is to assure that no section of the country, dealers or critical public services suffer more than others in the expected shortage of gasoline this summer.

Simon disclosed that a plan was nearing completion after hearing complaints from midwestern senators whose farming constituents say they may be denied enough diesel fuel needed to run their irrigation systems and tractors this spring.

Aides said the plan would probably consist of guidelines issued to refiners and marketers. It would urge them to provide the same percentage of fuel to local dealers that they made available last year, they said.

Details of the plan are not yet complete, but Simons hopes to have it in effect within one week, the aides said. He expects to present the plan to President Nixon this weekend.

Simon Tuesday night said that he has not foreclosed the possibility of beginning with a mandatory plan instead of a voluntary one. "It could be either," he said.

Simon also suggested he might propose a temporary maximum highway speed limit of about 50 m.p.h. as a way to reduce gasoline consumption in the U.S.

No Crisis In B.C.— Cass-Beggs

VANCOUVER (CP) — There is no energy crisis in British Columbia, new B.C. Hydro Chairman David Cass-Beggs said Tuesday.

He said that since taking office earlier this year he has found no radical mistakes in past development of power in the province and plans for the immediate future are adequate.

In the longer term, he said, the B.C. energy board report — which covers power generation up to 1990 — will be treated for what it is, a recommendation.

The report, issued last September, called for an all-hydro program up to 1985, except for a small nuclear plant on Vancouver Island, followed by the use of coal for electricity generation.

Cass-Beggs came to B.C. from Manitoba Hydro following the election of the NDP government. He succeeded Dr. Gordon Shrum, who was appointed by the previous Social Credit administration.

He said it will be the middle 1980s before B.C. has to look to alternatives to hydro generation, such as nuclear and thermal plants.

Nixon's Guards Busted for Pot

WASHINGTON (WP) — High in the mountains of Western Maryland, the president's military guard at Camp David has been "busted" for pot smoking.

The Pentagon announced Tuesday that 46 of the marines and navy personnel who provide security at the presidential retreat have been transferred to other assignments because an investigation uncovered the use of marijuana among them.

Dollar Value Drops

LONDON (Reuter) — Renewed pressure on the United States dollar in London's foreign exchange market today pushed the pound sterling up to its highest dollar value — $2.5030 — since the U.S. currency was devalued last February.

Tough Gun Laws

LONDON (Reuter) — The British government proposed new legislation today to tighten already strict gun laws, ban toy guns which look too much like the real thing, and prevent gun collecting as a hobby.

INDEX

	Page
Births, Deaths	49
Classified	49-56
Comics	48
Entertainment	22
Family Section	31-34
Finance	8-10
Sports	16, 17, 19, 20
Prairies	25

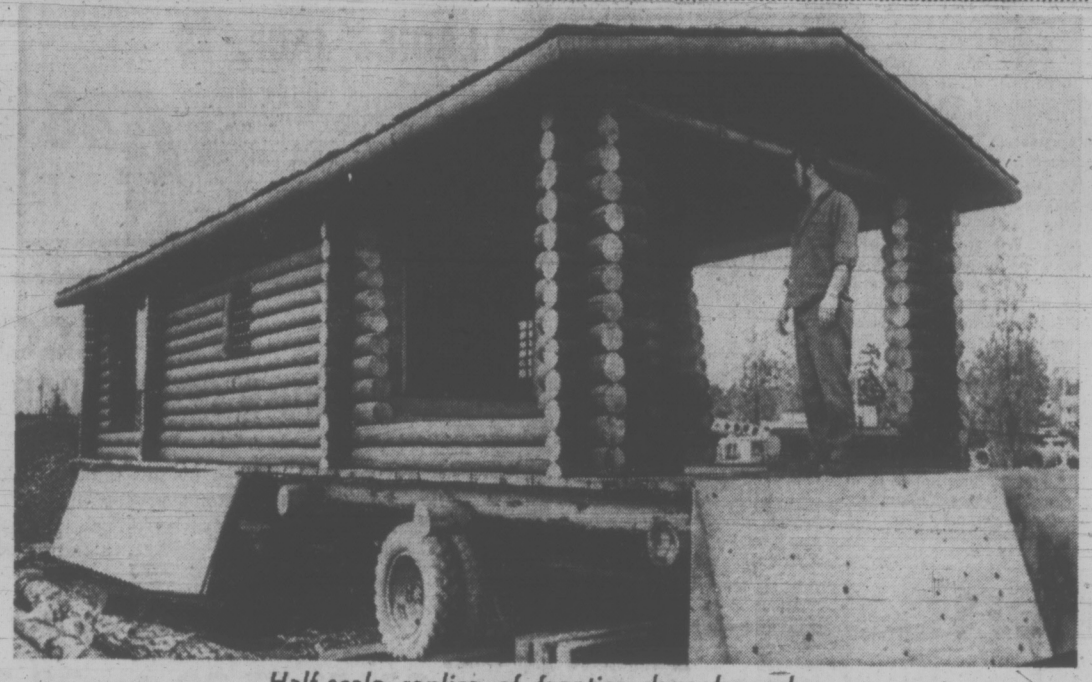

Half-scale replica of frontier days barracks

12-TON MORNING AFTER

What do you do with a 12-ton replica of a frontier police barracks the day after it has been featured in the Victoria Day parade?

This is the dilemma facing Saanich Police Association as builder, and Saanich special events committee as owner of the hand-built, shake-roofed log float representing Fort Steele.

Original home of the Northwest Mounted Police in southeastern B.C., Fort Steele is the motif of the Saanich parade entry in tribute to the 100th anniversary of the Mounties.

"We've had lots of offers for it as a summer cabin," said Constable Jim Arnold, one of the volunteers who designed and built the float over the past six weeks.

But the special events committee is likely to make a more appropriate disposition — like turning the building over to a park, playground or children's hospital.

The committee provided $1,200 for the work and police directed by association president Constable Phil Jameson and S-Sgt. Robin Stewart got details of the historic structure from the provincial museum.

Eight logs measuring 14 inches in diameter were used for the foundation, topped by 2 by 12 planks and fire peeler cores for the walls, stained a woodsy brown.

The replica is about half-scale, 12 feet wide and 40 feet long and it will be hauled by a house-moving rig in the parade.

Its mid-section is a jailhouse with heavy bars. At one end is the orderly room, at the other the troopers' fatigue room.

A pot-bellied stove and police artifacts of frontier life will add realism to the scene, livened by six policemen wearing NWMP scarlet.

Jameson, Arnold and constables Rae Bailey, Chris Upward and Morley McDonald used a chainsaw for the rought cutting, but the walls are notched by hand then caulked.

NEW CASUALTY IN WATERGATE

Times News Services

WASHINGTON — Egil (Bud) Krogh, boss of the White House team that broke into the office of Daniel Ellsberg's psychiatrist, resigned today as undersecretary of transportation.

Krogh had reportedly been under pressure from Secretary Claude Brinegar to give up the $42,500-a-year job since his involvement in the burglary was made known.

Before moving to the transportation department, Krogh was principal assistant to John D. Ehrlichman, top White House domestic aide.

"Agreement to this mission was my responsibility," he said in his letter of resignation. He called the Ellsberg burglary "a step taken in excess of instructions and without the knowledge or permission of my superior."

". . . I believe that my decision was dictated inescapably by the vital national security interests of the United States. I now see that this judgment may well have been in error . . ."

In an affidavit filed last week with Judge Matt Byrne of the Pentagon Papers trial in Los Angeles, Krogh said he sent Watergate conspirators E. Howard Hunt and G. Gordon Liddy to Los Angeles to break into the office of Dr. Lewis Fielding.

The psychiatrist treated Ellsberg, a defendant in the Pentagon Papers case.

The resignation came on the heels of disclosures that President Nixon attempted to prevent the justice department from providing information on the burglary to the Pentagon Papers trial.

Sources close to the Watergate investigation reported Tuesday that Nixon urged his attorney-general designate, Elliot Richardson, and deputy assistant attorney-general Henry Petersen, who had been supervising the Watergate probe, not to provide the information on the grounds that it might adversely affect "national security."

Nixon's advice was ignored by both men, who were described as "horrified" and

Continued on Page 2

Health Fund Plan Left to Premiers

OTTAWA (CP) — Hours after it began Tuesday, what was to have been a two-day federal-provincial conference to settle the intricate problem of financing health and education, ministers from both levels of government agreed only that the problem should be left to their leaders at the first ministers conference May 26.

"If the horse is dead, there's no point beating it even further," Health Minister Marc Lalonde said as provincial ministers scrambled to get out of Ottawa a day earlier than expected.

Behind them lay the latest in a series of federal suggestions aimed at solving jurisdictional differences over the right to control money destined for health and education.

This one, outlined by Finance Minister John Turner and Mr. Lalonde at the beginning of the conference, would give provinces six additional cents from each income tax dollar for health programs.

As well, it would give them the right to use what now is garnered by the federal government in excise taxes on tobacco, alcohol, wine and beer.

Ontario Treasurer John White, however, echoing sentiments of most other provinces, maintained that an even larger share of income tax money must be given to provincial administrations.

Similarly, on the proposal to shift tobacco and liquor tax money to the provinces, Health Minister Dennis Cocke of British Columbia summed up reaction by saying his province was certainly "not fussy about that."

Mr. Turner, outlining the federal position at day's end, said that only first ministers could decide whether shared-cost programs are to be a method for big shifts in tax powers.

The new proposal builds on one put forward at a January federal-provincial conference that would have tied in-

Continued on Page 2

KOOTENAY SAILING

The Esquimalt-based destroyer-escort HMCS Kootenay leaves Monday for the Philippine Islands to stand by for possible evacuation of Canadian servicemen from Vietnam.

Defence Minister James Richardson said Tuesday the 2,900-ton Kootenay will arrive in the Philippines about June 7.

She will replace HMCS Terra Nova, rendezvousing with her June 8.

An armed forces spokesman at CFB Esquimalt said the switch is part of a planned rotation of ships in the South Pacific and should not be taken as an indication of government intention with regard to Vietnam.

★

Canadian Officer Fired On

Times News Services

SAIGON — Spurts of small-arms fire were directed at an international truce team jeep carrying a Canadian warrant officer and a Vietnamese driver Tuesday, but neither man was injured, a Canadian truce spokesman said today.

Officials said the jeep, clearly marked with International Control and Supervision strips and flags, including a Canadian flag, was fired on as it drove along Highway 4 near the Mekong Delta city of Cai Lay.

It happened only three weeks before the end of the second 60-day period, when Canada is to again consider whether or not to remain on the commission.

"Whenever we receive a complaint, and decide to investigate we always demand safety guarantees from the party concerned," said a Canadian official.

"But the incidents involving ICCS vehicles and aircraft on regular every day business are somewhat alarming."

The Canadian in the vehicle was WO Wilfred Spellmeier of Ottawa and Brandon, Man. He was not injured and reached a police station where he spent the night. Spellmeier is a film-maker with the Canadian Forces.

In Saigon, officials reported a slight increase in Communist truce violations over the past 24 hours and denied as "groundless" charges that government warplanes sprayed toxic chemicals in Viet Cong controlled territory.

In Washington, house Democratic leaders, ignoring an adminstration warning that the Cambodian government will fall if U.S. bombing stops, moved today to deny more money for military spending in Indochina.

PM Mum On Price Controls

OTTAWA (CP) — In the wake of a hefty hike in food prices and other living costs, the Commons erupted in jeers and shouts Tuesday as the opposition tore after the government for immediate action to halt further increases.

But Prime Minister Trudeau would not tip his hand on the government's contingency plans being held in the wings.

"We would not signal it in advance to permit everyone across the country to make increases before the plan was actually implemented," he said.

With the opposition appearing to ignite in indignation over the latest increases, the Commons slugged out a rousing question period, preceded by some unsuccessful motions to adjourn the House for a special debate and to implement a 90-day freeze on prices, incomes and rents.

They were not accepted. Then the opposition went on to blast Trudeau for allegedly not taking action and Consumer Affairs Minister Herb Gray for being too slow in establishing prices review board.

When this was over, Progressive Conservative Leader Robert Stanfield went outside the House to reiterate his party's demand for a 90-day freeze, while New Democratic Leader David Lewis called for a federal-

Continued on Page 2

PPWC Wrests Island Mills From IWA

The Pulp and Paper Workers of Canada won election-day victories at three Vancouver Island mills Tuesday against the International Woodworkers of America.

The certification vote results produced jubilation in the PPWC camp and silence from the IWA.

Employees at Mayo Lumber and CIPA Lumber in Nanaimo and Ladysmith Forest Products chose the PPWC over the IWA in close votes ordered by the B.C. Labor Relations Board.

Formal certification of the new union as bargaining agent is expected to be made shortly by the Labor Relations Board, after voting results have been scrutinized. It would add close to 400 workers to the 6,000 members the PPWC has in British Columbia.

The PPWC figures showed that at Ladysmith Forest Products, with 132 eligible employees, 74 favored PPWC and 53 the IWA. at Mayo, with 170 eligible, it was 89 to 62 and at CIPA, with 65 eligible, it was 35 to 28.

Under the Labor Relations Act, a union must obtain a majority of eligible voters, not simply a majority of those who vote, to gain certification. The PPWC figures indicate a majority of less than a dozen in each case under this rule.

The victories, if confirmed by the Labor Relations Board, set the stage for the PPWC's challenge of the IWA's bargaining rights at the Somass saw and shingle mill in Port Alberni, employing just over 1,000 workers. The certification vote is expected next week.

In addition, the PPWC has re-applied for certification at a pulp mill in Mackenzie in the interior where the United Paperworkers International Union represents employees.

The first application was turned down but PPWC now says a special clause in the contract changes the open period for another union to bid for representation.

No further PPWC applications for IWA mills can be made until early next year, under the law. In the meantime, the PPWC will inherit the IWA contract where it gains certification and will bargain by itself for a new contract next summer.

Reg Ginn, first vice-president of the PPWC, said today the results of the three votes "are gratifying as hell. They (employees) got what they wanted."

The victories will "help us considerably" when the Somass vote is taken, he said, predicting success but not expecting a majority over 60 per cent.

"The only thing that could possibly affect Somass is the

Continued on Page 3

. . . FISH

Continued from Page 1

not realize that these are Canadian fish.

"We want to develop the Fraser — it has terrific potential but the Americans will not go along with us doing it on our own. They consider it a "special interest" river."

He says the American delegation was forced to come back to the negotiating table because of the numbers of American chinook and coho salmon being taken by Canadian fishermen.

"They developed hatcheries for chinook and coho on the Columbia and in the Puget Sound and were brought back to the negotiating table because our trollers were catching between 60 and 70 per cent of them."

The matter came to a head early in April when Washington Governor Dan Evans demanded that something be done to protect the U.S. fishery for U.S. citizens.

In a bid to reach equalization of fishing between the two countries Canada offered to set ceilings on all interceptions of fish, reducing the ceilings by five per cent each year.

The American stand was that the ceilings should apply to all U.S. fisheries, the exception being the Fraser, it being a "special interest river."

Wright reported this is the first time in years of negotiation that all Canadian delegates presented a united front, supporting the tough stand taken.

He said fishermen would live with the decision to extend commercial net fishing if the move resulted in the ultimate goal — that of retaining more Canadian fish for Canadians.

Merv Ellis, secretary of the Pacific Trollers' Association said commercial fishermen had "mixed reactions" to the stands taken by both countries.

"We can live with it," he said, adding that the fishermen gave full approval to the tough stand taken by Ottawa.

THE BETTER HALF By Barnes

"Did you know there are 632 trees in this neighborhood?"

. . . FOOD UPROAR

Continued from Page 1

provincial conference on selective controls.

Stanfield told reporters the prices review board will be toothless. It was "not going to do anything useful." But there was no excuse for delaying its establishment.

In the Commons the prime minister said that if joint federal-provincial action is necessary he hopes "many of the provinces won't head for the hills once the going gets tough."

Consumer Affairs Minister Gray agreed to a suggestion from Grace MacInnis (NDP—Vancouver-Kingway) that the federal and provincial governments should be able to put more food on the tables of low-income groups.

Gray said this can be done through the Canada Assistance Plan which provides income supplements.

Elsewhere in Ottawa Tuesday, a report by the Agricultural Economics Research Council of Canada predicts rising energy costs could push future food prices up as much as 25 to 45 per cent.

An independent research group, holding a two-day meeting with federal-provincial agricultural representatives, says the broadening demand for energy, especially in the U.S., may double the present price for energy.

Council president Gordon MacEachern told the group that if energy prices double, as studies indicate, farmers and food processors would be forced to raise food prices.

He said food processors and farmers are intense users of energy products such as fertilizer, petroleum products and electricity.

He suggested that one solution would be to relocate farmers near areas where energy prices are not so high or provide federal-provincial compensation to offset price increases.

He said the government should initiate a plan similar to that with western grain growers. The government sets a price for grain to be paid to all farmers to offset fluctuations of market grain prices. So it the market price falls, farmers still receive a fair price for grain.

MacEachern said to compensate for inflation during 1971, the government would have had to pay farmers about $1.2 billion.

Food processors spent 11 to 12 cents of every dollar last year for energy needs.

. . . WATERGATE

Continued from Page 1

"deeply shaken" by the president's action.

The sources also reported that Nixon's former principal deputy for domestic policy, John Ehrlichman, attempted to persuade Krogh not to disclose what he knew about the break-in at the psychiatrist's office. Several sources Tuesday quoted Ehrlichman as telling Krogh: "The president doesn't want any more of this to surface for national security reasons."

(James W. McCord Jr. said today he is "completely convinced" the White House was behind a scheme to blame the CIA for the wiretapping at Democratic party headquarters in the Watergate building. McCord, who faces a prison term of up to 45 years on his conviction for burglary, wiretapping and conspiracy in the case, told of pressure to blame the CIA in a memo given to Senate and government investigators. The memo was published in the New York Times today, and confirmed as genuine by McCord's lawyer, Bernard Fensterwald.)

The account of Nixon's alleged attempt to prevent release of the justice department information on the Ellsberg burglary, first reported by the New York Times Monday, was confirmed by five sources, among them officials at the White House and the justice department, as well as lawyers involved in the Watergate case.

All the sources provided essentially the same account and variously described Nixon's action as "an attempt to keep the lid on" and "a message that he didn't want this thing to surface." All confirmed Ehrlichman's action as well.

Petersen, in the words of one source, "knew he couldn't live with the situation" if he withheld information that the psychiatrist's office had been broken into by a team supervised by Watergate conspirators E. Howard Hunt and Gordon Liddy.

After two days, all the sources reported, Petersen, a career civil servant praised by colleagues for his record of integrity, sought assistance and advice from then attorney-general Richard Kleindienst.

Kleindienst agreed with Petersen that it would be improper to follow the president's recommendation and said he would personally take the matter to Nixon. When Nixon was confronted with Kleindienst's arguments, he relented and the memo was sent, the sources said.

In other developments:

The White House has requested the justice department to take "appropriate action" to recover nine documents apparently related to the Watergate affair that former White House Counsel John Dean put into a Virginia bank safety deposit box. Exact contents of the documents could not be determined.

The senate begins an investigation today into charges that the Central Intelligence Agency helped in the burglary of Ellsberg's psychiatrist. Marine Corps Commandant Gen. Robert E. Cushman Jr. cut short a European trip and was on his way home to answer charges he authorized use of CIA material and research in the burglary in 1971 when he was deputy director of the CIA. CIA director James R. Schlesinger and Dr. Bernard Melloy, chief of CIA's psychiatric division, also were scheduled to testify in closed hearings this afternoon. Richard Helms, former CIA director and now U.S. Ambassador to Iran, is to testify at a later date.

Richardson testified today that he would welcome senate action on his choice of a special Watergate prosecutor and would make a new selection if senators did not endorse his first preference. Richardson, meanwhile, has turned to leaders of the American Bar Association for help in choosing the special prosecutor.

Vice-President Spiro Agnew charged that some of the news media, including the Washington Post, have "transgressed the boundaries of propriety" in reporting on allegations arising from the Watergate Scandal. Drawing both boos and applause from about 4,000 people attending a University of Virginia student legal forum here, Agnew said that "some elements of the press" had made some contribution to unravelling the Watergate case but that its contribution has been "overblown by self-adulating rhetoric."

AFL-CIO President George Meany said the Nixon administration "has lost the confidence of a good many Americans," and he put himself among them. Meany made his remarks at a press conference, after the labor federation's executive council adopted resolutions castigating the dling of the economy, several of its legislative proposals, and the "subversion of political democracy" involved in the Watergate case.

It's Up to Premiers

Continued from Page 1

creased federal contributions to provincial programs to increases in the gross national product (GNP).

Annual increases in the federal share would rise by about five per cent, down considerably from recent levels of up to 14 per cent.

Tuesday, that suggestion was altered to a point where the GNP formula would apply only for a transitional period to about 1980, or until provincial revenues from the tax transfers rose above what provinces would get under the GNP formula.

Both Mr. White and Don Getty, Alberta's minister of intergovernmental affairs, said they preferred a proposal put forward by Quebec in January that would give provinces another 28 per cent of federal income tax.

Provincial coffers would swell by about $10 billion over a five-year period under the Quebec plan, compared with about $1.1 billion if the newly-proposed system was in effect for the same period.

Mr. Turner emphasized, that there is a limit to how far the federal government can move out of personal income taxes, saying it must "still retain enough of the personal income tax field to manage and stabilize the economy."

Both he and Mr. Lalonde agreed that there were three choices facing the federal government in the wake of the disagreement. It could continue present arrangements, end them or develop bilateral agreements with any province that wanted to accept the GNP formula.

WOULD GET CASH

Under the latter, however, tax transfers would not apply and the federal contribution would be restricted to cash. A tax transfer change could only be accepted as part of a system involving all provinces, he said.

Manitoba Finance Minister Saul Cherniak, taking a federalist line, said national health standards could drop if provinces were given too big a share of health program money.

Mr. Turner indicated that the federal government would first get the provinces to agree to apply health programs to all residents before it would end direct contributions to hospital and medical care programs.

The federal government now pays about half of the steadily rising costs of the hospital and medical care programs. Under Tuesday's proposal, provinces would eventually take over all costs.

The proposed excise tax cuts would take effect Jan. 1, 1975 and the federal income tax cut in 1977. Cash adjustment payments would make up the difference during the transition period when the GNP formula was being overtaken by the bigger provincial tax revenues.

ALSO REJECTED

Provincial reaction to a proposed new system for federal contributions to post-secondary education met an even more negative reaction than the health financing suggestions.

They rejected out-of-hand a system put forward by State Secretary Hugh Faulkner that would combine tax transfers and cash adjustments to give each province a certain amount for every person aged 18-24.

The amount would increase by about seven per cent a year, with adjustments in the increases aimed at letting each province receive the same amount in transfers and cash for each 18-to-24 year old.

Provinces now get tax points plus a cash adjustment payment to bring their total share up to half the operating costs for post-secondary institutions or $15 for each person based on 1967 population figures. The provinces decide which.

the weather

A southwesterly flow of moist Pacific air will continue over the province for at least the next 48 hours. This circulation will produce frequent showers along the outer coast and just a few showers elsewhere. Most districts will have a few periods of sunshine. Temperatures will remain cool.

DOMINION PUBKIC WEATHER OFFICE
5 A.M. FORECASTS
Valid Until Midnight Thursday

Greater Victoria: Today, mostly cloudy, a few showers. Winds rising to fresh southwest this afternoon. Thursday, cloudy, a few showers in the morning. Afternoon sunny periods. Highs both days in the upper 50s. Lows tonight in the lower 40s.

North and West Vancouver Island: Today, mainly cloudy with showers. Winds rising at times to southwesterly 15. Thursday, cloudy with sunny periods. A few showers in the morning. Highs both days 50 to 55. Lows tonight near 40.

Greater Vancouver, East Vancouver Island: Today, mainly cloudy with a few showers. Winds rising at times to southwesterly 15. Thursday, cloudy. A few showers in the morning. Sunny periods in the afternoon. Highs both days in the mid 50s. Lows tonight in the lower 40s.

TEMPERATURES YESTERDAY

	Max.	Min.	Prep.
Victoria	54	41	.35
Normal	59	46	—
One Year Ago			
Victoria	57	49	trace
Across the Continent			
St. John's	41	32	.16
Halifax	49	37	trace
Montreal	69	49	—
Ottawa	61	51	—
Toronto	57	51	—
North Bay	54	49	—
Churchill	32	22	—
The Pas	63	35	—
Thunder Bay	62	40	trace
Kenora	62	40	—
Winnipeg	65	38	—
Brandon	49	31	—
Regina	64	41	.32
Saskatoon	61	42	.10
Pr. Albert	64	46	.12
N. Battleford	56	43	.18
Swift Current	60	36	.02
Medicine Hat	63	37	.04
Lethbridge	58	41	—
Calgary	55	37	—
Penticton	60	35	.08
Cranbrook	54	30	—
Castlegar	52	33	.25
Pr. Rupert	50	39	.03
Pr. George	49	32	.12
Mackenzie	47	32	.12
Nanaimo	57	32	.07
Kamloops	63	33	—
Revelstoke	53	37	.07
Fort Nelson	61	38	—
Peace River	58	40	.15
Whitehorse	51	29	—
Ft. St. John	53	38	—

U.S. Temperatures: Anchorage 50, 36; Detroit 70, 57; Honolulu 85, 70; Seattle 56, 44; Spokane 58, 35; Portland 62, 49; San Francisco 66, 48; Los Angeles 67, 56.

World Temperatures: Rome 70, 45; Paris 54, 48; London 55, 52; Berlin 59, 54; Amsterdam 50, 45; Brussels 50, 45; Madrid 66, 45; Moscow 57, 46; Stockholm 59, 45; Tokyo 64, 57.

CITY'S WEATHER RECORD

Sunshine, May	58.2 hrs.
Last May	57.4 hrs.
Normal (30 years)	70.9 hrs.
Sunshine, 1973	668.3 hrs.
Last Year	516.1 hrs.
Normal (30 years)	594.1 hrs.
Precipitation, May	.51 ins.
Last May	.05 ins.
Normal (30 years)	.20 ins.
Precipitation, 1973	5.13 ins.
Last Year	15.58 ins.
Normal (30 years)	10.68 ins.

Sunrise, Sunset Thursday
(Pacific Standard Daylight Time)
Sunrise 05:40 Sunset 20:42

TIDES AT VICTORIA HARBOUR

	Time	Ht.	Time	Ht.	Time	Ht.	Time	Ht.
	H.M.	Ft.	H.M.	Ft.	H.M.	Ft.	H.M.	Ft.
10	05.00	5.9	08.30	5.9	15.25	3.2	23.25	8.0
11	06.25	5.1	10.15	5.4	16.15	4.1	23.25	8.0
12	06.30	4.1	12.30	5.4	17.10	5.0	23.55	8.1
13	07.00	3.2	15.50	6.1	18.00	5.8		

TIDES AT FULFORD HARBOUR

	Time	Ht.	Time	Ht.	Time	Ht.	Time	Ht.
	H.M.	Ft.	H.M.	Ft.	H.M.	Ft.	H.M.	Ft.
10	00.15	10.7	06.45	6.4	10.45	7.4	17.05	4.7
11	00.50	10.5	07.2.	5.3	12.55	7.5	18.05	5.4
12	01.10	10.4	08.10	4.3	14.35	8.1	19.20	6.5
13	01.35	10.2	08.45	3.4	16.00	8.9	20.20	7.4

The Canadian Family Store

FIELDS

DOWNTOWN — 1420 DOUGLAS, ESQUIMALT PLAZA, COLWOOD PLAZA

Sale: Thurs., Fri., Sat. At All Stores While Quantities Last . . .

SALE!

LADIES' JACKETS
Perfect pant topper! Belted safari style, permanent press denim or polyester/cotton blend. Navy, beige, red. Sizes 10 to 18.
Reg. 6.88 to 8.98 ---------- 4.88

LADIES' PANT COATS
Styles and colours to suit everyone! Acrylic plaids, pearlized vinyl leather-look, buckskin, Canadian Mist, bonded wools. Sizes 7-15, 8-20, 14½-22½.
Reg. 21.95 to 34.95 ---------- 18.88

BY NICCOLINI . . .
SPRING COATS, CAR COATS, PANT SUITS
A fashionable selection by this famous maker at tremendous savings. Bonded wools in solid tones, checks, tweeds, also polyester/crepe acrylic plaids, Some Canadian Mist. Sizes 8 to 18 and ½ sizes.
Reg. 25.95 to 49.95
SALE! 17.30 to 33.30
1/3 OFF

LADIES' SWEATERS
Ideal summer weight in acrylic boucle, polyester and cotton. Four smart styles, sizes S.M.L. Reg. 5.98 to 7.98.
2.99 and 3.99

SPECIAL OFFER!
PANTY HOSE BY TRIMFIT
Top quality sheer nylon in exciting range of shades. Sizes small, petite medium, medium tall.
Reg. 99c ----------
49c

LADIES' PANT TOPS
These are the pant tops you'll want for Spring. Large selection of polyester, Arnel jersies and blends. Colourful prints, stripes and solids.
Reg. 6.98 to 11.98 ----------
4.88

LADIES' BRIEFS
Panty and bikini styles. Arnel and 100% Nylon. Selection of prints. S.M.L.
Reg. 98c ----------
58c

GIRLS' SHORTIE COATS
Cire nylon or poplin, zip or button front. Spring fashion shades, some hooded styles included. Sizes 7 to 14.
Reg. 5.98 to 6.99 ----------
4.66

GIRLS' BATTLE JACKETS
Cire nylon, snap closure, contrast stitch. Ass'td colours. Sizes 7 to 14. ----------
2.22

MEN'S CASUAL JACKETS

On the-go suedine! 3 styles to choose from. Zip or button front. Beige and brown shades. Sizes S.M.L.XL.
Reg. 12.98 ----------
7.88
(Exactly as illustrated)

MEN'S SQUALL JACKETS
Water-repellent nylon. Zip front, snap closure pockets. Sizes S.M.L.-XL. Reg. 3.99 to 5.98 ----------
2.88

USE YOUR CHARGEX
CHARGEX

European Blackout Looms

New York Times

STRASBOURG, France — A committee of the European Parliament warned Tuesday of an energy crisis by 1980 in which "quite literally the lights (would) go out over Europe" unless the member states of the Common Market manage to agree on a comprehensive energy policy.

The report, presented to the Common Market's nine-nation assembly at a time of growing anxiety over fuel supplies in both the U.S. and Europe, called for more active exploitation of existing energy sources and more research into new sources.

The report predicted a growing role for coal by the year 2,000 and said that 87 per cent of the world's reserves of petroleum and 73 per cent of those of natural gas will have been depleted, but only 2 per cent of the reserves of coal.

"Coal is the dearest source of energy, but in the long run the only reliable and adequate source," said the study.

The parliament debated energy questions Tuesday as news reached Europe of further shortages in the U.S. according to the office of emergency preparedness in Washington, nearly 1,300 gasoline stations have closed or are threatening to close because of insufficient supplies.

While it has little real power, the European parliament serves as a sounding board for ideas. A more influential role has been projected for the parliament as the community seeks to become more responsive to the democratic forces in the member states.

The report raised the possibility of fuel shortages even in the Soviet Union. While the Russians have considerable petroleum resources, especially in Eastern Siberia, the report said it will take 10 or perhaps even 20 years to get at this energy. Moscow already has large petroleum delivery commitments and the report raised the question how these can be met "without simultaneously incurring shortages at home as a result of the constantly growing domestic demand."

'MAYBE SOMEDAY', mother tells her young son as they view woodwork on display at Hillside Shopping Mall this week. All work on display was done by Industrial Education students in Victoria's secondary schools. It's the first time such a large display of students' work has been held in Victoria. Students will be on hand most of the week to talk about their projects.

Inflation Spiral Hits Bonn

By JOHN M. GOSHKO
The Washington Post
(An Analysis)

BONN—Anxiety about West Germany's relentlessly climbing inflation has stirred considerable speculation here that Chancellor Willy Brandt's government may soon have to put the country under wage and price controls.

This is denied by the government, which this week is expected to unveil a new anti-inflationary campaign. Spurring it is the mounting public outcry for immediate action against a cost of living that the press and opposition politicians are already describing as "runaway."

The rate of inflation here is at its highest point in West Germany's 24-year history, with no evidence of a downturn in sight. The March cost-of-living index was up 6.9 per cent over last year, and the April figures, due to be published later this month, are expected to reflect a record increase of 7.5 per cent.

In a country where people historically have shown an almost hysterical fear of inflation, even the immensely popular Brandt government cannot afford a continuation of this trend. And its top economic planners have been working overtime to ready a tough new "stabilization package."

Finance Minister Helmut Schmidt has warned that the new measures will be "a shock and give rise to a great deal of outcry." But he also has made clear that the government still is unwilling at this time to assume the economic and political risks of wage-price controls.

The problem is that many independent economists, who are aware of the new program's main provisions, doubt that they will have the desired effect. In their view the latest measures, while admittedly tough, will still fail to cool off the superheated German economy, and the government will eventually find itself forced to consider a resort to controls.

Despite repeated revaluations of the Deutschemark that have made German products more expensive for foreign purchasers, most sectors of the export-oriented German industry remain swamped by foreign orders. Parallel to this has been a steady upward pressure in wages.

Essentially, the new measures are aimed at taking money out of circulation and dampening new spending by both private industry and government. They are expected to include a raise in the tax on new investments from 11 to 13 per cent, limiting the borrowing power of the federal, state and local governments and floating a huge loan to be put into a sterilized account with the Central Bank.

The individual is also expected to have his spending power curbed through such measures as a possible temporary 10 per cent raise in income taxes that would be refunded at a later time, by reducing the minimum level at which people here are exempted from income taxation and by putting the present system of quarterly income tax payments on a five-times-a-year basis.

Way Cleared For Sex Shop

It looks as though Victoria will have its sex supermarket after all.

Victoria Ald. Sam Bawlf said he will not back down on his lone vote against turning down the licence application.

Under Victoria city procedure a vote to reject a trade licence must be unanimous and only the dissenting member or the mayor can resubmit the motion.

Bawlf told a special bylaw meeting of council Tuesday he felt the business — a franchise branch of Ultra Love Products Ltd. — would not last more than three months because of lack of interest on the part of Victoria residents.

He said he had inspected the Vancouver branch of the chain and had found it inoffensive. He expected the location in Victoria to be "relatively obscure."

Licence applicant is local author Kelly Coyin, of Durrance Lake Road. The store will sell a range of sexual pleasure gadgets.

Covin has assured city police he will not sell contraceptives because it is still against federal law.

City manager Jim Bramley said it was up to city council to instruct his licencing officer to issue the trade licence.

Party Chief Resigns

BONN (AP) — Rainer Barzel resigned today as parliamestary leader of the Christian Democratic Union, West Germany's opposition party, because a majority of its members in Parliament refused to join him in supporting the government's application for United Nations membership.

Barzel retained the chairmanship of the conservative party.

Barzel quit just before the start of a three-day debate on ratification of the normalization treaty with East Germany and the Bonn government's companion application for UN membership.

Barzel previously proposed to vote against the treaty but to support the accompanying UN membership legislation. Although all but four of the Christian Democrats joined Barzel in condemning the treaty at a party caucus Tuesday night, the delegation voted 101 to 93 against joining the world organization.

BIG WEEK FOR WILLIE

SUNDERLAND (AP)—It's been quite a week for Willie Todd, 70-year-old Sunderland soccer fan. His team won the Football Association Cup and he won almost $1 million on the pools.

His win, $963,860, is a record for the summer pools. The British season is over, so the pools are based on games played in Australia.

Sunderland, a Second Division team, sprang one of the soccer sensations of the century by upsetting Leeds United 1-0 in the final at Wembley Stadium Saturday.

Home Recipe Plan Takes Off Ugly Fat

It's simple how one may lose pounds of unsightly fat right in your own home. Use this home recipe dietary plan. It's easy, no trouble at all and costs little. Just go to your drug store and ask for Naran Reducing Plan. Pour liquid into a pint bottle and add enough grapefruit juice to fill the bottle. Take two tablespoonsful twice a day as needed and follow the Naran Reducing Plan.

If your first purchase does not show you a simple easy way to lose bulky fat and help regain slender more graceful curves; if reducible pounds and inches of excess fat don't disappear from neck, chin, arms, hips, abdomen, calves and ankles just return the empty carton for your money back. Follow this easy way endorsed by many who have tried this plan to help bring back alluring curves and graceful slenderness. Note how quickly bloat disappears, how much better you feel. More alive, youthful appearing and active.

PPWC Eyes Next Votes

Continued from Page 1

pension plan," he said, referring to the IWA's agreement with companies for an employer-funded plan based on 15 cents an hour contributions.

He thought that portability of the plan among IWA mills would be lost for PPWC mills although he wasn't sure and was going to check into it.

He said the chief factors in the PPWC's success are that it is a Canadian union which is also a good union.

"Canadian workers seem to want to have their own unions. I think the large international unions have felt they could sleep and get away with it and the only way to get around it is to form their own unions," he said.

"The people are smart enough to know they have got to have a good union. In the PPWC it is run from the bottom up, not from the top down. If the union is asleep at the switch, it's the members' fault."

Until Tuesday's votes, the PPWC represented employees at only one sawmill. The union has about 4,000 members in pulp and paper mills. The IWA has 40,000 members in western Canada, most of them in B.C., including nearly all logging operations, sawmills, plywood mills, shingle mills and other wood manufacturing plants.

The PPWC was founded just over 10 years ago as a breakaway from the International Brotherhood of Pulp, Sulphite and Paper Mill Workers. The complaint was that Pulp Sulphite was undemocratic and unresponsive to the rank and file.

At the Ladysmith-Nanaimo mills and at Somass, the PPWC theme, in addition to its all-Canadian identity, has been that the IWA is large, unwieldy and bureaucratic. The PPWC has stressed plant autonomy and hopes the Ladysmith-Nanaimo mills will establish their own locals although initially they are part of Local 8 which represents 1,000 employees at the Harmac pulp mill.

N-Plant Under Apartments?

VANCOUVER (CP) — A tunnel under Vancouver's west end high rise residential area is the ideal place for a nuclear power plant, Dr. Gordon Shrum, former British Columbia hydro chairman, said today.

He said in an interview the plant would need no chimneys and the waterfront west end location had plenty of cooling water.

He said electricity distribution cables would run underground and the waste heat from the plant could be used to heat downtown buildings.

In the future, he said, nuclear plants will be sited underground.

capital scene

Local Council of Women, Monday, May 14, 2 p.m., Kirk Hall, Courtney Street.

Victoria Social Credit Association meeting, banquet and dance at the Old Forge, Strathcona Hotel, Monday, May 14, 6:30 p.m., with guest speaker former premier W. A. C. Bennett talking on "Shall Freedom Prevail?"

Victoria Order of Nurses, women's auxiliary, at 2083 Frederick Norris Street, Saturday May 12, from 10 a.m. to 6 p.m.. Garage sale. Household furnishings, T.V. and miscellaneous articles will be for sale.

Victoria Aerie No. 1, FOE, Mother's Day service at Aerie Hall, 751 View Street, on Sunday, May 13, at 2 p.m. Tea will be served.

African violet show and tea, Friday, May 11 from 2 to 8 p.m., and Saturday, May 12 from 10 a.m. to 4 p.m., in the Douglas Room, Hudson's Bay Co.

BOY KILLED

PORT HARDY (CP) — A four-year-old Port Hardy boy was killed Tuesday afternoon when he fell from a truck driven by his father.

RCMP said an inquest has been ordered.

The boy's name was not released pending notification of grandparents.

THE CORPORATION OF THE DISTRICT OF SAANICH

ZONING BY-LAW
NOTICE OF PUBLIC HEARING

NOTICE is hereby given that all persons who deem their interest in property affected by the following proposed by-laws will be afforded an opportunity to be heard before the Municipal Council on the matters contained therein at a Public Hearing to be held in the Council Chamber, Municipal Hall, 770 Vernon Avenue on MONDAY, May 14, 1973, commencing at 7:30 p.m.:

(a) "Zoning By-law, 1972, Amendment By-law, 1973, No. 15" — to rezone Lots 8 to 16 inclusive, Block C, Plan 860 and amended Lot 1, the easterly 54.2 feet of amended Lot 4 and Lots 5 to 12 inclusive, Plan 1339, Section 12, Victoria District, bounded by Gorge Road, Tillicum Road and Albina Street to Zone District C-3 (shopping centre).

(b) "Zoning By-law, 1972, Amendment By-law, 1973, No. 19" — to rezone the Remainder of Lots 26, 29 and 30, Block 9, Section 24, Victoria District, Plan 877, south side of Crease Avenue between Harriet Road and the C.N.R. right-of-way, to Zone District CS-1 (service commercial).

(c) "Zoning By-law, 1972, Amendment By-law, 1973, No. 20" — to rezone Lots 2 and 3; Parcel B of Lots 1 and 4; Parcel 1 of A of Lots 4 and 7; and Part of Parcel A of Lots 4 and 7; the South Part of Parcel A of Lots 4 and 7, Plan 1628; and the North Part of Lot 8, Block H, Plan 255A, Section 63, Victoria District, south side of Inverness Street between Quadra Street and Glasgow Avenue, to Zone District RM-2 (apartment - medium density).

(d) "Zoning By-law, 1972, Amendment By-law, 1973, No. 21" — to rezone the Remainder of Lot 10, Block 13, Section 49, Victoria District, Plan 1178, 3891 Douglas Street, to Zone District C-1 (local commercial).

(e) "Zoning By-law, 1972, Amendment By-law, 1973, No. 22" — to:

i) limit the size of developments in Zone District RT-1 (attached housing — low density) to 3 acres and RT-2 (attached housing — medium density) to 2 acres; and

ii) limit the density of developments in Zone District RT-2 (attached housing — medium density) to 10 units per acre.

A copy of the proposed by-laws may be inspected at the Municipal Hall, 770 Vernon Avenue, between the hours of 8:30 a.m. and 1:00 o'clock p.m. and 2:00 o'clock p.m. and 4:30 p.m. on any weekday except Saturday or Statutory Holidays.

G. HAYWARD,
Municipal Clerk.

Molson Canadian.
That's the beer.

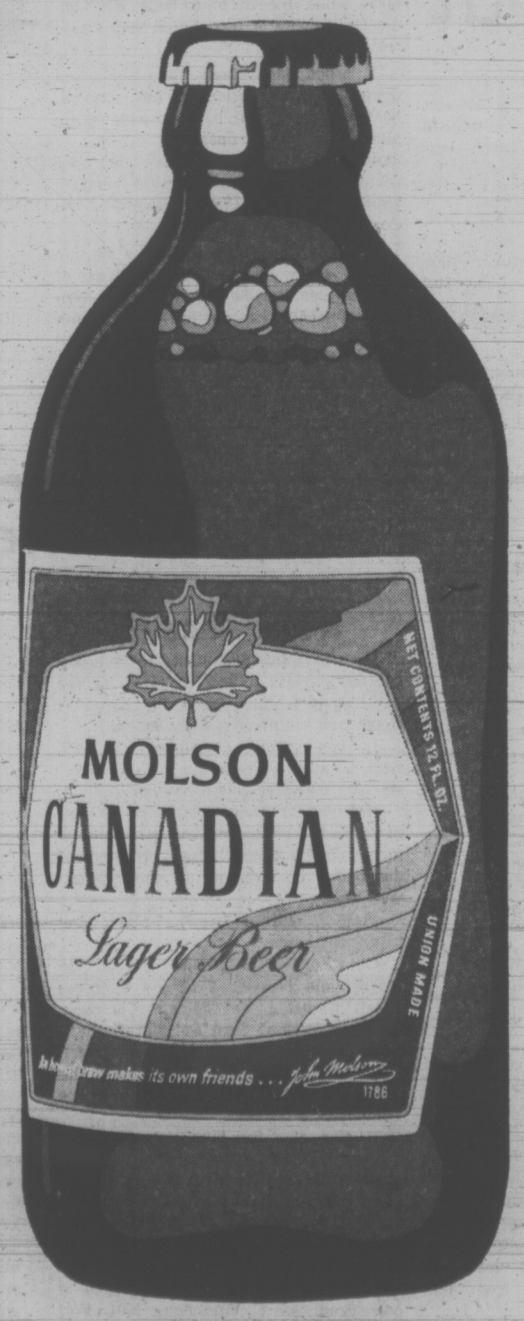

SAVE
the extra cost of INSTALLATION and a seperate RUBBER CUSHION

Cut 'n' Fit
DO-IT-YOURSELF
BROADLOOM

Why not save dollars on these Special Buy Broadlooms and on labour too, by installing it yourself. So easy to do, just Cut 'n' Fit with scissors. The rubber undercushion is built in, no extra to buy. Quality is excellent; Colors are excellent —Where an economical installation is wanted why not try doing it yourself.

INDOOR-OUTDOOR
Hard wearing Herculon yarn Very Color fast and stain resistant Rust, Avocado, Moss Green, Gold and Red.
12 ft. goods $3.69 sq. yd.

"CORDOVA"
Smart tweed colors one level loop construction, long wearing.
12 ft. goods $6.88 sq. yd.

"THEME"
Multicolored tweed colors smartly blended. Sturdy loop construction. Antique Copper Emerald Green, Blue/Green, Red/Black Avocado.
$5.77 sq. yd.

"ASTONISHING"
Looking for a rich purple or a deep blue. Shop this fine value.
$5.88 sq. yd.

Big Sale of 27" and 36" Runner continuing

"Carousel"
BEDSPREADS
100% cotton washable spreads specially purchased to bring you significant savings. These versatile contemporary spreads are richly tailored with attractive matching fringe. Machine wash and tumble dry restores fluffiness. Colors of Cornflower, White, Avocado, Pink and Gold. SINGLE OR DOUBLE SIZES. Extra Spec. Ea. 17.49

ORLON ACRYLIC BLANKETS
Acrylic and Cotton blend blankets for warm, long lasting comfort. Colors of Mauve, Gold, Avocado, Purple, Orange and Rose. 72"x90".
Spec. 9.98 ea.

STANDARD FURNITURE
737 Yates St. 382-5111 Downtown

Victoria Times

WEDNESDAY, MAY 9, 1973

GORDON BELL, Managing Editor | STUART UNDERHILL, Publisher | BRIAN TOBIN, Editor

Halfway to Double

Only a public conditioned to rapidly rising prices could view the latest cost-of-living index figures without acute alarm. And familiarity should not be allowed to hide the fact that such an escalation of prices is certainly alarming. The accent is on food prices at present, since these lead the list, but the significance of the overall index figure should not be overlooked in the current anguish, for it is the overall index which indicates the degree of inflation which we have reached.

From the base of 100 set in 1961, the cost-of-living index has risen to 147.3. In a matter of a few weeks we shall have reached a point at which the bundle of goods that cost $100 twelve years ago will cost $150.

In such a rapid rise, dislocations were bound to occur. The actual figure of the index would not matter so much if everything had gone up proportionately. But prices, incomes of all kinds, and other standards do not rise equally. The result is that we have seen a scramble by organized labor to use its full strength to keep members' wages in line with increasing prices.

Costs of materials and products have gone up, partly as a result of higher-priced labor. Interest rates have increased, to reflect at least some allowance for the depreciating value of money invested as well as the declining purchasing power of the income received. Salaries and wages lag behind rising prices, as new contracts are made and followers catch up with the leaders.

But one of the chief causes of today's inflation lies in the new and tremendous demand for goods of all kinds, both at home and abroad. As a world trader, Canada feels the effects of this international pressure. The effect is even more pronounced at home, where materials such as lumber, and finished products such as clothing and cars, are in heavy price-raising demand. That demand is boosted by easily available credit, persuasively offered by banks, stores, and almost everyone with something to sell.

Only the fixed incomes — the pensions and returns from many forms of investment, the life insurance nest-eggs, and similar forms of returns on which the impoverished and the elderly are often dependent — tend to lose ground steadily with little hope of catching up. Some pensions are now being adjusted periodically to take account of the falling value of the dollar, but there is no sign of parity.

Where does the process stop? The federal government is apparently waiting for the spiral to straighten out, rather than plunge into the questionable remedy of freezing prices and incomes. A freeze can halt the rising index for a time, but unless the underlying causes of inflation are overcome the freeze would have to be permanent, for lifting it would only bring on the latent inflationary pressures. And "permanent" fixing of prices, wages and profits must have serious effects not only on the economy but on the social life of the nation as well. The stultifying effects of a frozen system react on business expansion, on new industrial developments, on individual effort. And undesirable adjuncts such as the black market soon appear.

A price and wage freeze is something to avoid if possible. Since inflation's causes are international as well as domestic, the real remedies in international action too. And that is something not yet forthcoming.

Ready for a New Look at Costs

Education Minister Eileen Dailly's remarks to the British Columbia School Trustees Association in Vancouver this week carried obvious appeal for members of the elected school boards assembled in annual convention. No one could disagree with her call for a new finance formula that would free school boards to discuss education instead of getting bogged down on money questions. Nor would there be any dissent from her statement that trustees under the present formula shoulder heavy fiscal responsibilities but share little authority. And her announcement that education commissioner John Bremer is to form a task force on financing education as part of his over all study would doubtless draw applause.

Whether or not her words represent more than an invitation to great expectations or actually forecast cures for certain ills in the school system remains for experience to determine.

Certainly the increasing burden on property-owners for the municipal share of costs is becoming heavy and a more equitable arrangement should be sought. It lies within the power of the provincial government to work out such a scheme. But, under foreseeable developments, an improvement in financing schools should be seen in a redistribution of the load, since education is going to continue to be a cost imposed on the taxpayers.

The suggestion that school boards will ever become free of financial worries and devote their entire time and talents to broader, if more nebulous, issues in education is interesting. Education and money are so indissolubly associated in our system that it will be difficult for trustees — and those they represent — to separate them. But, barring any "open gate" policy that removes the checks and balances from budgetting, more trustee time might well be devoted to consideration of curricula, content and new ideas.

JAMES RESTON

Didn't Know When to Get Out

WASHINGTON — The basic assumption of the American political system is that parties will fight hard for power, but that there is a limit beyond which the clash of personal and party strife cannot go without impairing the essential unity of the nation. This is the imponderable the Nixon Administration forgot.

Mr. Lincoln kept reminding his fellow countrymen that whatever the conflict of the moment, they would have to work with one another when the conflict was over. "We are not enemies but friends," he said. "We must not be enemies. Though passion may have strained, it must not break our bonds of affection."

The British put the limitations of political skulduggery more simply: "It simply isn't done," they say. Thus it is taken for granted that you don't bug and burglarize your political opponents, try to steal the psychiatric records of your adversaries, forge and burn official documents, manhandle the wives of Cabinet officers to shut them up, put fake ads in the newspapers from bogus committees, send your chief thousands of congratulatory telegrams for bombing Hanoi and mining Haiphong or refuse to answer questions about criminal activities when requested to do so by the political representative of the people.

Clear Evidence

Now we are confronted by evidence that all these things were actually done, and that even men like Haldeman and Ehrlichman, who were supposed to be models of unusual probity, didn't know the difference between right and wrong, and even now don't know when to get out.

The American Constitution makes it very difficult to change a newly elected President when he loses the confidence of the people, but at least he can change his team and his approach to the common decencies of political behavior.

The courts will deal with the criminal activities eventually, but this will take a great deal of time and even if you assume that the President knew nothing about any of all this, and that Ehrlichman and Haldeman did not break the law, the fact is that they were in charge of the staff that entangled the President as a result of all this moral confusion, imagine where we'd be if the Nixon Administration's views on the Congress, the courts and the press had been in operation when the scandal broke.

In the last four years, the President and his colleagues have insisted that Congressional committees have been too demanding, the courts too liberal, the press too inquisitive, and radio and television too quick with "instant analysis" of Presidential activity.

If you think things are mixed up here

JOHN EHRLICHMAN
. . . model of probity?

dency in the worst political scandal of the century and on this alone should have the grace to resign.

The fact that they don't see it this way is only the latest bit of evidence that the President and his men have come to Washington with different assumptions about permissible personal and political action: what is and isn't done, where the line lies between fair and unfair political activity, how far the President can go in waging war without the approval of the Congress, and where a staff officer's first loyalty lies — to his chief or to his oath of office under the Constitution.

The Administration didn't just talk about readjusting the balance of powers in the Republic, but acted to establish the authority of the White House, and suggested and threatened new ways to restore the moral integrity of the people under the guidance of the President and his advisers.

They proposed new legislation under which any Government official who passed classified documents to a reporter, or any reporter who received such documents, would be liable to a whopping fine or years in the pokey.

Attorney General Kleindienst insisted that nobody who worked for the Federal Government could be called to Capitol Hill for questioning, even about suspected crimes, if the President forbade them to appear.

Put on Notice

Local commercial broadcasters were put on notice that if they kept on distributing the negative news and liberal criticisms of the small but powerful network establishment, without striking a balance of their own, they might lose their licenses. And public broadcasting, funded by Government money, has been under relentless pressure to submit to Government influence over its programs or risk the loss of Government financial support.

Finally — and this in the end may be the most enduring influence of the Nixon Administration — the President, who has already appointed four of the nine Justices of the Supreme Court of the United States, has promised that he will continue in the next three and a half years to appoint to the bench men of his own judicial philosophy.

Nevertheless, there is the consolation that the Congress, the courts and the press were not working under the Nixon philosophy when the scandals broke. But the problem will remain even if Haldeman and Ehrlichman get lost.

For the President is still not acting under the unwritten rules that require moderation, candor and co-operation in American political life, and that has been his personal problem from the start.

Copyright 1973, New York Times News Service

". . . but Mom, you know how Daddy always sighs and says one day he's going to head for the hills and find a hollow log . . . we could buy him one of these for the back yard . . ."

HAROLD GREER

Coming Apart at the Seams?

TORONTO — A minister of the government is making a speech. His colleagues in the front benches slouch in their seats, their faces wooden. His backbenchers, few in number, are a mixture of baffled stares, uneasy smiles and — on cue — raucous, over zealous desk-thumping.

Across the aisle, opposition members seem nonplussed. Some gape in astonishment. There are whispered conferences of disbelief. When they heckle, their interjections are derisive and scornful.

From the public galleries come embarrassed titters. In the press gallery, reporters exchange raised eyebrows. One of them mutters, almost involuntarily, "what's going on here?"

Disintegrating

It is another day in the Ontario Legislature and no one is quite sure just what is going on. After all, it is now 30 years since an Ontario government disintegrated on the floor of the Legislature and there are not many around who remember the signs. But that is what seems to be happening to William Davis' Conservatives: day by day, the government is coming apart.

The signs are everywhere. A premier who is rarely there; who, when he is, fobs off every question with empty political answers. Empty government benches because cabinet ministers are afraid of being questioned. Incredible replies when they have no escape. Government backbenchers dragooned back to the lobbies, while the division bells ring endlessly, to vote for legislation they would rather not.

It is not, particularly, the opposition's doing. The opposition parties, indeed, have tended to hang back, to pass up opportunities, as if uncertain of how to handle the situation. The opposition seems just as disconcerted at what is happening to the Conservatives as the Conservatives themselves.

What is happening, to put a phrase upon it, seems to be an advanced case of political senility. One day it is the Minister of Health saying that the only advice he has for the mercury-ridden Indians of the English River system in northwestern Ontario is that they stop eating mercury-polluted fish. The next day it is the Solicitor-General saying he used a government airplane instead of a government car to get from Toronto to St. Catharines in order to save 15 minutes.

Then there was the Treasurer who presented the new tax bill three legislative days before the retail sales tax was to go from five to seven percent, and then blamed the failure to get the bill passed in time on an opposition "filibuster".

Followed by a Minister of Revenue who was prepared to tell the Legislature it didn't matter anyway because the old Retail Sales Act contained a provision

RICHARD POTTER
. . . on his own

which took care of the situation, and then had to delay and change his statement when he discovered the Act — which he is responsible for administering — contains no such provision.

If there is an underlying reason for all this, it would seem to be that the Conservatives have lost the capacity to govern — to do the fundamental things a government must do, right or wrong, to hold itself together. The Tories of Ontario are disintegrating because they are no longer really a government.

In the parliamentary system we are pleased to call "responsible government", the fundamental thing is the cabinet — the group of ministers who collectively decide policy and who are collectively responsible to parliament for almost everything a government does. There are many things wrong with cabinet government but there is a lot of wisdom in it too, in that it recognizes that in politics two or more heads are better than one.

But there is no law which says it must be so. The cabinet system is mostly convention and conventions can be changed and ignored. A good argument can be made that the Davis government is disintegrating because it has changed the cabinet conventions to the point where it is no longer functioning as a government.

There can be little doubt, for example, that when Mr. Davis last year announced legislation will be introduced (it is still awaited) to control political fund-raising, the decision was never discussed in cabinet. The sudden reversal embarrassed government backbenchers who were busily defending the old policy.

Countermanded

It is also well-established that Health Minister Richard Potter unilaterally countermanded a cabinet directive to reduce doctors' costs for medicare services, as a result of which the Legislature had to vote another $50 millions. Dr. Potter should have resigned when this came to light but Mr. Davis declared his confidence and he now has a Health Minister who is as much an embarrassment to the Conservatives as he is a discredited figure to the opposition.

This year's budget, containing the controversial proposal to tax household energy, was never cleared by Cabinet and Treasurer John White and Premier Davis were, it seems plain, the only two ministers who knew its details. Result: a public uproar and the threat of a backbench revolt which caused the energy tax to be withdrawn and, in turn, led the government into perhaps the most heinous of all cabinet crimes, taxation without legislation.

Because the energy tax had to be withdrawn, the proposed amendments to the Retail Sales Tax Act had to be rewritten. This delayed getting the amendments before the Legislature in time for passage by May 1, on which date—according to the Budget—the sales tax was to go from five to seven per cent.

At this writing, the tax bill still has not been passed but the government is taxing at seven per cent, and so far has relieved Ontario consumers of an additional $3 million, all of it quite illegally.

Editorial Correspondence

Royal Theatre

Let's save this grand theatre as it is a part of Victoria almost as much as the parliament buildings and the Empress Hotel, and has much history behind it.

It was opened December 29, 1913, with a stage production of "Kismet" starring the veteran Otis Skinner.

Premier Sir Richard McBride officially opened the theatre and presented a loving cup to Simon Leiser, president of the board of directors of the $400,000 structure.

Mme Winnifred Lugrin Fahey sang "Rule Britannia."

Great artists of the day played the Royal, and registered at the Empress Hotel. To list a few: John McCormack, Kathleen Parlow, Sara Bernhardt, Clara Butt, Mischa Elman, May Robson, Nazimova, Schumann Heink, Anna Held, Joseph Hofmann, Al Jolson, Marie Tempest.

It was also the home of Dr. Clem Davies, the evangelist, and he used to pack it to the rafters every Sunday night. Eventually Victoria, then Vancouver, got too small for him. He ended up in Los Angeles. Incidentally he got his start in my home here at 1501 Fort Street which was used as a church at one time. — C. Rudolph, 1501 Fort Street.

Exercise in Futility

While it is true sometimes there is one bad apple in a barrel, it is difficult to accept that "Canada has within its boundaries **a dominant number** of savage, vindictive, murderous, dangerous citizens . . .", as adduced by your correspondent, one V. Loveys. Sympathy for a murderer suggests a warped and immature mentality!

Particularly do I dislike the blanket impugnment of Canadians, so contrary to my personal experience. As a foreigner, I have always felt privileged to live here among some of the finest people it is possible to find anywhere.

On the subject of capital punishment, I wonder if your correspondent's views would have been modified had his or her sister — a little child of 11 — been raped before being brutally murdered! Fortunately, the assailant (not in Canada) received his just deserts. Without dogmatizing my opinion, my view is that, where a person has been convicted of murder, he or she has forfeited the right to free society and therefore can no longer follow gainful employment; consequently, such an individual has to be maintained at the taxpayers' expense — an exercise in futility and an affront to any economist. — Herbert V. Davies, P.O. Box 493.

60 YEARS AGO

From The Times of May 9, 1913:

A building permit has been issued for an apartment house at Craigdarroch, which will be built for Miss Reid, by A. H. Mitchell, from the design of S. Maclure.

There will be 23 rooms in the new building, and it will consist of three storeys and basement, the cost being about $15,000.

Other building permits issued are for a dwelling to be constructed by William McFarland on Stannard Avenue, costing $6,000, and also for a stable for two animals. William Jones has taken out a permit for a five-room house on Sumas Street, costing $1,800. C. Edwards will be the builder.

VICTORIA TIMES, established 1884, is published every afternoon except Sunday by the Times Publishers, Limited, 2621 Douglas Street, Victoria, B.C. Second class mail registration No. 0625. All undelivered copies and notices of change of address to be sent to the above address. The Canadian Press is exclusively entitled to reprint the local news published herein.

A Changing Church

By BADEN HICKMAN
Manchester Guardian

The Church of England is no longer the undisputed leader of the worldwide Anglican Communion, but instead has become a partner in a rapidly maturing family of independent churches, according to an official report just published. From Mother Church it has become Grandmother Church. This means, among other things, that the Archbishop of Canterbury may one day soon be chosen from outside England.

There are now more Anglicans outside the Church of England than in it. For the first time in history, the membership of the 360 Anglican dioceses in the world exceeds those in Britain. At the same time, the total membership of the Communion of 65.4 million is the highest known, and is growing against all predictions by 1.1 millions a year.

The report, produced by the Anglican Consultative Council which links the Communion, shows that the role of the Church of England is greatly changing, that the Communion will soon be more black than white, and that deaths are no longer outstripping baptisms. It is envisaged that Africa may be the dominant Christian continent by the end of the century.

Statistics gathered by the consultative council are claimed to be the most accurate and comprehensive produced for the Communion, and show a steady growth by Anglican churches in Africa; an incredible imbalance of wealth and resources; and suggest greater planning is needed to replace the Communion's haphazard development.

Bishop John Howe, the Secretary-General of the consultative council, is confident the Church of England is not fading away; rather, its role is becoming different. He says the family it has done so much to bring into being is growing up, and relationships are going to be different. However, it could mean a testing time for the Church in Britain.

"It is a transition from a local island-based dominance within the Anglican Communion to a shared involvement in a world church which, by its nature, must be involved in world problems. I would emphasize the Church of England is still an outstanding member of this worldwide family, and the biggest and most significant."

The statistics drastically change the traditional picture of the make-up of the Anglican church. Following the United Nations' practice of taking a man's religion to be what he says it is, they show there are 32.9 million Anglicans outside England, and 32.5 million people who claim allegiance to the Church of England.

Baptised new Anglicans in 1971 total just over one million. Of these, 38 per cent were in England, and 62 per cent in the rest of the world. Less than a quarter of the total Anglican confirmations this year will take place in England.

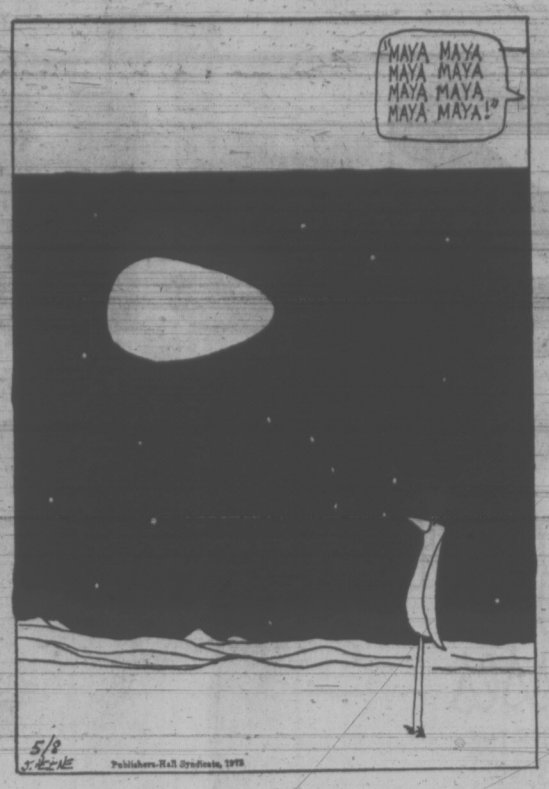

Big Ideas End in History's Dustbin

By BERNARD D. NOSSITER
Washington Post

LONDON — The devastating drought in Maharashta state — how many have starved will never be known because the Indian government refuses to count famine deaths — is a grim and salutary reminder of the short life of economic slogans.

This time it is the "green revolution," with its implied promise of freedom from hunger in the subcontinent, that appears to have perished along with untold thousands in the rural moonscape of Maharashtra.

They need more than a 'green' revolution

Bureaucrats' Name

For those with short memories, "green revolution" was a phrase invented by American aid bureaucrats to describe the new, higher yielding strains of wheat and rice developed by the Ford and Rockefeller Foundations. They were imported to India just before the calamitous Bihar famine in 1965-67 and hailed as guarantors that nothing like this would happen again.

Now, three young academics, two of them Indian, and a British accountant have published a study under the imprimatur of the respected Haslemere Group and the title tells it all. It is called The Death of the Green Revolution.

Its findings will come as no surprise to Wolf Ladejinsky of the World Bank and that slim handful of Indian specialists who have been cautioning that slogans are not a substitute for change.

The Haslemere quartet are blunt. "This so-called green revolution is a propagandistic and highly misleading way of describing an annual growth rate of five per cent in the production of wheat and rice, a growth that is now leveling off and benefitting only certain sections of the farming community in a few parts of India ... the social unrest that is constantly on the boil in India has been exacerbated by the social and economic tensions created by the changing mode of production. All the manifestations of complete social and economic breakdown are already evident — death from starvation, looting of grain shipments and stores, and assassinations of landlords which are hit with savage reprisals by the landlords and the police."

As others have observed, the new strains enlarged output only in a few enclave areas and for special reasons, wheat in the Punjab and the energetic Sikhs and neighboring Haryana, rice in a couple of well-watered deltas in Tamil Nadu and Andhra Pradesh.

Moreover, the imported varieties only live up to their promise with large and expensive amounts of imported chemical fertilizer, lots of irrigation and plenty of pesticide because the strains are less resistant to disease than home grown types.

Cruel Process

For maximum yield, cultivation with tractors is essential, a cruel process that saves labor in a society crying desperately for work. The Haslemere study notes that some big landlords have flourished in the few places where the new seeds were sown. Smaller landlords, unable to get the credit needed for fertilizer, pesticide and irrigation, have been thrown into the hands of extortionate money lenders or driven off the land.

In sum, the new varieties have not produced the great leap forward in output that was promised. India is once again importing grains. Their introduction, moreover, has been a social disaster in a land that desperately needs labor-intensive techniques in the countryside to keep millions away from the fetid and swollen cities.

'Technology Gap'

Instead of a "green revolution," India needs revolution of a different sort, the Haslemere study says, a revolution that will transform an "inefficient and corrupt bureaucracy" into a government reforming land tenure, providing credit and domestic fertilizer to small farmers and engaging in wide-spread works of small scale irrigation to save the waters that each year flood the countryside.

About the time that the "green revolution" was attracting the unwary, another slogan, "the technology gap," was much in the public prints. This was the idea that American firms were so big and so efficient that Europeans could never compete. Jean-Jacques Servan-Schreiber even wrote a best seller on this theme, "The American Challenge."

Not long after, America's balance of trade went into deficit. Europeans and Japanese began selling more to the United States than the United States could sell them. That buried "the technology gap."

By chance, another nail in its coffin has just appeared, a quiet study by Nicholas Owen, an economist with Britain's department of trade and industry. Owen wanted to see whether there was anything in the popular notion that British firms should merge and become bigger to take full advantage of their new common market membership.

Shrink Competition

Owen, of course, has simply re-discovered the law of diminishing returns. A close look at French and German experience shows that big firms do not necessarily do best, that there are few or no economies of scale in conglomerate managements. Big plants, for engineering reasons, can indeed be more efficient than small ones. But big companies are not inherently more efficient and do have a tendency to reach an "accommodating understanding" with their rivals, thereby shrinking competition and trade.

Fans of Penn Central, Gulf and Western and ITT have already learned that bigness does not breed efficiency. Indeed, the urge to merge and conglomerate was so strong in the United States that skeptics could almost have predicted the trade deficit that has now emerged.

With "green revolution" and "technology gap" relegated to the dustbin of history, a cautious generalization is justified. It is that economic and social relations are resistant to change everywhere and careful readers should beware of either instant crisis or instant panacea.

A Phoney Crisis

Only a few weeks ago, the press was full of a "monetary crisis." Sober reflection has shown that the "crisis" lay largely in misguided attempts by two finance ministers to repeal the law of supply and demand. One genuine change that has taken place, two generations after the depression, is the ability of rich western nations to manage economies without a grave crisis in either output or employment. If this had been recalled, some of the monetary stories might have been less hysterical.

It is too early to say flatly that the "ecological crisis" and the "energy crisis" are fads of the same order. But there are grounds for suspicion and history is on the side of those who resist the popular economic fashion of the day. "Future Shock" is a splendid title for a book. But as a description of social process, it lacks a base in experience and may soon seem as quaint as "green revolution" and "technology gap."

Canada Can't Be Smug On Political Scandals

By DOUGLAS FISHER

OTTAWA — Although there's been nothing quite like the Watergate affair in our politics, we have had scandals triggered by partisan rivalry. Who can forget the Munsinger Affair?

There has not been, however, any revelation that one party, organization or a part of it has set out to spy upon and infiltrate the working apparatus of another party in order to anticipate intentions and exploit frailties. Any examination of "why not here?" takes one into the differences in the partisan systems. Before that, let's take note of our most scandalous period, federally — the Pearson years.

Critics of the Trudeau administration may sniff at an opinion that this successor to the scandal-ridden Pearson government is wholesome in contrast. It is true. So far, very true, for all the failings since 1968 there's been nothing like the Marcoux Affair or a minister like Yvon Dupuis being tried for influence-peddling or the involvement of Judge Landreville in shares of a natural-gas company or the charging of a ministerial executive assistant, Raymond Denis, following the Rivard investigation and eventually the resignation of the justice minister, or Guy Favreau or the Minaudo 'landed immigrant' case involving Paul Martin or the George Victor Spencer incident and its spawning of the Munsinger case in which details drawn from old RCMP security files by the Liberal cabinet were used as revenge of sorts for the "scandal-mongering" of Tory critics like John Diefenbaker and Erik Nielsen.

★ ★ ★

Those are merely the easily-remembered scandals. There were the furniture deals, the Stonehill caper, the Eddie Asselin land deal in Montreal and the Meunier case. There were links revealed between Hall Banks, the SIU leader, and the funding of the Liberal Party.

After reflection on that list and that period less than a decade ago political Ottawa cannot look virtuously at political Washington.

The closest parallel, or so it seems to me, between Nixon-Watergate and Canada can be put in a question to which there has never been a satisfactory answer. Justice Minister Favreau told his prime minister on a plane on Sept. 2, 1964, about allegations of bribery against Raymond Denis, a ministerial aide. How could the Prime Minister have forgotten it. He forgot until Erik Nielsen sprung the allegation, plus more in the House over two months later.

Only nine years ago, the Prime Minister did not take the blame nor accept the responsibility as Mr. Nixon has done. After the Dorion Inquiry, it was Mr. Favreau who resigned. When pique at the opposition led to the Munsinger revelations, Mr. Pearson initiated the Spence inquiry with what Peter Newman called "the mood of revenge."

The similarity in duties and in popular esteem between the FBI and the RCMP are obvious. Each is the investigative arm of the executive, each is really answerable only to the executive.

DENIS
. . . weak memories

It was almost certain that Erik Nielsen got his break on the Rivard case from a disgruntled RCMP officer. Some of the leaks which have opened up the Watergate case like a flower may have come from FBI sources. Most official Ottawa is bemused or horrified by a string of questions Erik Nielsen has at present on the Commons order paper about the new security cadre being built up as an off-shoot of the PMO. Again, the assumption is that the tips for Mr. Nielsen's questions came from an RCMP source. It was also Mr. Nielsen who twice raised matters — on bankruptcy shenanigans and wire-tapping — which petered out with embarrassment only to himself.

★ ★ ★

The simplest reasons why our federal politics seem more discreet, less racy, and usually less scandal-prone are: (1) The American separation between executive and legislative power which puts departmental officials into the open as activists in contrast to Ottawa — and (2) The more secretive traditions of our parties in fund-raising and electoral scheming.

New senior officials picked from "outside" are rare birds in Canada.

Ministerial responsibility and a fetish for administrative secrecy in Ottawa cloaks the development of policy and the exercise of power. A vigilant, investigative media has a much tougher road in Ottawa.

★ ★ ★

Oh, "leaks" from the inside in the past few years have caused the clerk of the Privy Council to regret that the oath of secrecy is being breached more and more but the official walls remain much sturdier than in Washington.

If a reporter wants to have some feel of "what's up" in Ottawa, he must have "sources." It is so relatively easy to find out what has taken place in the secret, weekly caucus of the other parties there'd be no point in bugging an enemy's caucus room.

In campaign strategy, there's usually such a simplicity in planning and the tactics are so well-telegraphed that previous, inside knowledge hardly, seems worthwhile.

Two contributions to the Watergate endeavor seems to have been surfeits of campaign money and of overzealous men determined their chief must be re-elected. Canadian parties, with the possible exception of the Liberals in 1968 (when they didn't need it) never seem to have a surplus of campaign cash. It would be rare, if not that a party would have the Washington profusion of zealots with the time and talent for anything as conspiratorial as the Watergate scheme.

The explosive possibilities in Canadian politics are not really within the parties in contest even in caucus but behind the cabinet and ministerial doors. Wat is the worthwhile field for political espionage is the senior administration.

A "tap" of the conversations of Simon Reisman (Deputy-Minister of Finance) and Gerald Bouey (Bank of Canada) and Gordon Robertson (Clerk of the Privy Council) would be both more useful and probably more scandalous for partisan purposes than anything from the likes of Keith Davey or Eddie Goodman or plain MPs.

HIKING BOOTS
SPORTSWORLD
Hillside Shopping Centre 388-6322

ACTI-ZYME
Sanitation with safety
- Organic pollution control
- The greatest product on earth
- It could save the world

on sale CLARK & CORDICK
Douglas St., Victoria
- Special introductory offer

May 10, 11 and 12
Mr. Martin Woodford, Vancouver Island distributor for Acti-Zyme, will be at the store to advise anyone with septic tank-grease trap and sewage problems.

Celebrate Life, Not Death

By JOHN F. DONNELLY

Funeral discussions have an air of the macabre about them. Like most unpleasant things in life, people tend to avoid talking about dying and funerals as if, in some childish way, pretending they are not there will make them go away.

Yet we all must face the inevitability of dying and the fact that it will be left to a relative or friend to arrange for some kind of ceremonial ending to our lives and the disposal of our remains.

Anyone who has experienced a traditional Canadian funeral in recent years cannot avoid the inescapable conclusion that there must be a better way. Almost nothing about it makes any kind of rational sense.

The history of funeral customs the world over includes every kind of possible variation ranging from the most simple process of burying a body in the ground, to elaborate ceremonies involving days of mourning and feasting and the disposal of the body in elaborate tombs accompanied by a wealth of worldly possessions to assist the deceased on the journey into another world.

★ ★ ★

Our own word funeral comes from the Sanskrit of Northern India meaning smoke, suggesting the prevalence in many parts of the world of cremation as a means of disposing of the body.

But the custom was never completely accepted. It was opposed for various reasons by some religions and also because of a confusion which exists to this day over the distinction between body and soul. Many philosophies are not clear as to what, if any, distinction there is between the two.

Our own funeral customs arise out of the same confusion. We cannot quite accept the fact that when life ceases, the body is only a corpse — a container as it were, empty of the life it once held.

★ ★ ★

Yet, if life is to be valued, it seems proper to accentuate its importance by having rituals of different kinds celebrating both its beginning and its end.

Having recently attended a non-denominational service, as opposed to the conventional funeral, I came away impressed by the superiority of that kind of ritual. The bereaved were not faced with the unpleasant task of staring hour after hour at the waxen face of a body often wasted in its last days by disease or accident or long illness.

Instead, the body had been cremated and a life-size portrait reminded the mourners of the life of the deceased.

And around the hall, where a form of service was conducted by a Unitarian minister, lay some of the artifacts of the deceased, reminding those present of the highlights of his life, his accomplishments, his work, his hobbies, his education, his tastes. And all the while, in the background, a pianist played quiet excerpts of the music he had loved.

It was not a happy event, of course. No one at any time enjoys the death of a loved one. But there was a different mood here. It was his life that was celebrated, not his death.

And the last memories carried away by his relatives and friends were those of the days of his vibrant life and accomplishments, his humor and his joie de vivre.

How much superior this was to the deathly spectacle of a hushed and grotesquely ornate funeral home with its tapestries and its banks of flowers, the black suits and the solemn faces.

Instead of death, one should remember life.

There are also the practical considerations of the high cost of the usual funeral and the waste of land. Funerals are expensive, involve embalming, dressing and preparing the body for public view, an expensive casket, arranging for services and burial plots and many other tasks.

★ ★ ★

And in a world concerned with the waste of land, it may come as a shock to realize that when the present population of Canada is dead, more than 28,000 acres of additional cemetery space will be required. This is more than the size of the city of Toronto.

Old customs do not die easily. The present methods of caring for the dead are deeply entrenched and are not likely to be given up easily by established interests. But this whole situation deserves some serious thought about the alternatives.

CANADA'S CUP OF TEA

Canada Cup Reserve is a new 6 year old Canadian whisky.

It is made by Canadian Schenley.

Over the last 28 years Schenley has built a reputation on quality. So Schenley puts its name on the line every time that name goes on a bottle.

To simply call Canada Cup Reserve "Canadian" isn't enough for Schenley. It must measure up to their standards of a Canadian whisky. Smoothness, lightness and a rich *Canadian* taste.

Under the supervision of Schenley's master distiller, over 12 different blends were developed and put through extensive taste tests. Only 6 years-aged whiskies from hand charred white oak casks were tested.

Only men skilled in the distilling art made the decisions. This wasn't a popularity contest but a careful search for supreme quality. Schenley *Canadian* Quality.

Finally a blend was chosen, one that could truly bear the name — Canada Cup.

Try new Canada Cup Reserve. Sip it slowly as a taster would.

We think you'll find it's your cup of tea.

CANADA CUP
Six years smooth

Canadian Schenley Distilleries Ltd.
Celebrating the 20th anniversary of the Canadian Schenley Football Awards.

Witness Plays Master's Role

A pollution prevention officer became the master of the Irish Stardust in provincial court Tuesday.

"Imagine you are the master of the vessel, grounded on Haddington Reef," defence sounsel Peter Lowry asked pollution prevention officer Captain James Young of the federal ministry of transport.

What, Lowry asked, would Young have done on the night of Jan. 24 when the Dublin freighter went aground?

ANCHORAGE

Young had told the court Monday he would have suggested Port McNeill as the nearest safe anchorage for the vessel.

The Irish Stardust docked in Victoria Jan. 25, when the vessel's master, James Caird, was charged with failing to report the discharge of 100,000 gallons of fuel oil into waters off the east coast of Vancouver Island.

Young agreed that it would have been impossible for a master to have ordered his vessel's engines be shut down. Such a course of action would have left the ship drifting without power and liable to further damage.

Young estimated it would take 45 minutes for the master to determine the vessel's best course.

THREE MILES

During those 45 minutes, travelling at four knots, Young said, the Stardust would cover about three miles.

The pollution officer was then given a chart of the Alert Bay area, a straightedge and a tide table. Lowry asked him to indicate the route he would have chosen.

Young's planned course would have brought him to a point just off Alert Bay. The pollution control officer said that the vessel would have to travel a further six miles southeast, down Johnstone Strait before it would find a place to turn about.

"Suppose you returned to Port McNeill and found another vessel anchored there?" asked Lowry.

Young replied that he'd radio for a tug to assist him. If there was no way of moving the other vessel to allow his crippled ship to dock, he would "steam up and down" until aid arrived.

The case continues today.

BEFORE THE JUDGE

A former assistant manager of a Victoria restaurant pleaded guilty in provincial court Tuesday to stealing $3,100 from his employer March 24.

Kenneth Francis Barrick, 30, of 2797 Cedar Hill, was remanded by Judge William Ostler to May 29 for sentence.

Prosecutor John Macintyre told the court the manager of the Meat Market Steak House, 533 Yates, left the restaurant at 10 p.m. March 24 and told Barrick to close up.

The safe was left open and Barrick was instructed to put the day's cash inside before closing, said Macintyre.

Barrick took the cashbox and vanished for several weeks.

★ ★ ★

A 43-year-old man who drank "about a gallon and a half" of beer before an Esquimalt Road accident Tuesday morning was sent to jail for 30 days and fined $275.

Samuel Edward Mack, 335 Wilson, pleaded guilty to impaired driving, driving without insurance or a driver's licence.

Mack, his wife and another passenger were taken to hospital after his car crashed into a utility pole on Esquimalt Road.

Ostler said Mack would serve his sentence on weekends to allow his to keep his job as a logger at Sooke.

Mack had a previous conviction for impaired driving, in August of 1972.

★ ★ ★

A 26-year-old Victoria man was given a suspended sentence and placed on 10 months' probation after he pleaded guilty to possession of a switchblade knife.

Police stopped Alan Wayne Anderson with an eight-inch bladed knife, following a complaint from two elderly women April 14. Ostler recommended that the man get psychiatric assistance during is probationary term.

WASHINGTON LETTER SELLS FOR $27,500

NEW YORK (UPI) — A letter written by George Washington to the governors of the 13 colonies when he retired as commander-in-chief of the continental army was sold at auction Tuesday for a record $27,500.

The previous record for a Washington manuscript was $25,000, according to Sotheby Parke Bernet galleries.

In the 22½-page letter written from the last army encampment at Newburgh, N.Y., on June 29, 1783, Washington told Gov. William Livingston of New Jersey that the main concern of his retirement years would be that the citizens of the colonies would be aware of their responsibilities.

The letter was bought by an unidentified New York private collector.

GILSON'S MEATS LTD.

MAYFAIR SHOPPING CENTRE

385-4742

Thurs., Fri., Sat. While Quantities Last

CHICKEN – CUT UP	3-legged lb.	69¢
BABY BEEF LIVER	lb.	79¢
BACON	Side, sliced lb.	69¢
PORK CHOPS	Lean lb.	1.19
PORK LOIN ROAST	lb.	99¢
RIB STEAKS	Each	89¢
PRAIRIE RIB ROAST	lb.	1.29
SHORT RIBS	lb.	79¢

FREEZER SPECIALS

SIDES, GR. A-1 BEEF lb.	85¢	PRAIRIE HIND ¼ lb.	77¢
HIND ¼, GR. A-1 lb.	96¢	PRAIRIE SIDE lb.	75¢

Cut, Wrapped and Quick Frozen

10-lb. PACKS

PORK CHOPS 10 lbs.	9.90	Veal CUTLETS 10 lbs.	11.90
Chicken BREASTS 10 lbs.	7.50	Beef SAUSAGE 10 lbs.	4.25

All Packed in 1½-lb. Packs

COW BEEF SALE

Prime Rib Roasts, Cross Rib Roasts, Sirloin Tips, Sirloin Steaks, T-Bone Steaks, Round Steaks, Oven Roasts — lb. 1.19

We Reserve the Right to Limit Quantities

Zellers *Mother's Day Sale* MAY 10th TO 12th

"Limited Quantities"

Women's Polyester Dresses

DOLLARS OFF THE REGULAR VALUE!

16.97 EA.

"CHARGE-IT"

A. V-NECK DRESS with contrast loop braid trim on solid squared-off collar; full zip-front and belt waist. Summer white in sizes 18½ to 24½.

B. COAT STYLE DRESS of easy care 100% polyester, ric rac trimmed. Shades of blue or pink in sizes 16½ to 22½.

C. PRINTED DRESS of 100% polyester shirt-styled with the new drawstring waist. Wash-fast navy, turquoise or coral on white grounds. Sizes 16½ to 22½.

D. JEWEL-NECK DRESS of 100% polyester that's fully washable. Contrast toggles on bodice; 3-self buttons on skirt. Pink or blue in sizes 18½ to 24½.

E. SLEEVELESS DRESS. Tailored of 100% polyester with contrast trimmed scooped neckline, tie belt waist and flared skirt. Eggshell colour in sizes 16½ to 22½.

F. LIGHT & BREEZY SLEEVELESS DRESS of 100% polyester with belt waist. Topped off with a colourful printed scarf. White in sizes 18½ to 24½.

A. "RENDEZVOUS" MIST DRYER

29.88

"CHARGE-IT"

"RENDEZVOUS" MIST HAIR DRYER

Zeller's own brand Mist Hair Dryer with remote control 5-position switch, mist-or-dry setting. 29.88

LADIES' WHITE HANDBAGS

REG. $7. **4.88**

Great gifts are "in the bag" for Mother's Day! Marvellous handbags of quality-crafted "glace bay" white vinyl. 4 dress-up styles to choose from for all her summer outings. By famous maker.

THE "CLASSIC" TRAVELLER

REG. $10. **7.88**

An opportune time to save at our "Mother's Day" Sale. Great for long trips or for weekend outings! High quality simulated leather with high-lustre frame and two outside zipper pockets. White or black.

"MONA LISA" PANTI HOSE

EACH **77¢**

Sheathe your legs in sheer luxury with silky-smooth "Mona Lisa" all-sheer, fashionable sandalfoot panti hose. For average, tall and queen size.

For Mother . . .

POTTED MUMS

$1.44

Gay colored mums in pots . . . cheerful note for any room. First quality, fresh plants at a special, low price!

POTTED **GERANIUMS** Per Pot **96¢**

WOMEN'S CASUAL GORES

3.54 PR.

Great gore play shoes for gals, sizes 5 to 9. 2 styles! Mesh twin gore casual in white or toast, or tapestry print gore. Both with moulded soles, medium wedge heels.

FASHION SHOP ZELLERS "MOTHER'S DAY" SALE AND "CHARGE IT"

OPEN DAILY 9:30 to 9:30

HILLSIDE

TRUSTEES WANT LOCKOUT RIGHT

VANCOUVER (CP) — The British Columbia School Trustees Association Tuesday approved a resolution calling for the right to lock out teachers if salary negotiations don't produce settlements.

Delegates also approved the suggestion that binding arbitration would only be used if both the board and the teachers agreed to it before opening negotiations.

The new BCSTA policies also specify that learning and working conditions should remain outside the scope of annual salary bargaining.

Both policies run directly counter to resolutions passed two weeks ago by the B.C. Teachers Federation, which decided to ask that compulsory arbitration be kept and that working conditions be included with salaries in annual negotiations.

The BCTF also wants the right to strike in protest against unilateral actions by the government or boards affecting learning or working conditions, but teacher spokesmen had said such circumstances would be extremely rare.

Delegates defeated a resolution that would have expressed support for corporal punishment, banned in public schools by cabinet order in February.

b.c. briefs

Help for Farmers Coming—Stupich

KELOWNA (CP) — Agriculture Minister Dave Stupich said Tuesday major legislation to improve the income of British Columbia farmers will be prepared for the fall session of the legislature.

Stupich discussed fruit industry problems with representatives of the 2,900-member B.C. Fruit Growers' Association.

He said that during the summer, he will prepare programs that are "wide-ranging and significant in terms of increasing net incomes of farmers."

Stupich said his ideas include "some economic assistance for the fruit funds."

At the meeting, industry officials proposed the government take over all irrigation districts in B.C., give growers an $8 million subsidy payment for some of last year's apple crop, institute a farmer's pension plan and set up an income insurance plan to guarantee the cost of production.

Stupich said his department has hired Claude Hudson, an economist who has worked for the federal government on a project basis for the past five years.

Stupich said he did not favor income insurance, but a cost-of-production mantenance plan.

Stupich also said a farmer's pension plan might be included in the fall legislation.

★ ★ ★

Third Suicide

BURNABY (CP) — Prison officials said Oliver Jinkerson, 57, of Chilliwack hung himself in his cell at Oakalla Correctional Centre Monday while awaiting trial on a weapons charge. His was the third suicide of the year in the prison.

Ex-Chief Charged

KAMLOOPS (CP) — Norman Larue whose election as chief of the Kamloops Indian band was overruled last week, was remanded without plea to June 19 when he appeared in provincial court Tuesday on charges of uttering a forged document, common assault and failing to remain at the scene of an accident.

Larue was charged on the "failing to remain" count by Kamloops RCMP after a March 30 motor vehicle accident. He was charged with assault after an incident April 12 involving Barbara Pegan who made out the complaint.

GIU Win Hike

VANCOUVER (CP) — The 600 members of the Greater Vancouver local of the Graphic International Union have won a 19-per-cent wage increase and a 3.5-per-cent fringe-benefit increase. A local spokesman said journeyman lithographers will earn $7.39 an hour by Nov. 1, 1974, compared to the old rate of $6.19 an hour.

Parade Thins

SURREY (CP) — The parade of Surrey aldermen to Prince Edward Island has been cut to two.

Controversy arose last month when Surrey council passed a motion empowering all nine aldermen and their spouses to charge expenses for a convention of the federation of mayors and municipalities in Charlottetown next month, at a potential cost of $9,000 to taxpayers.

Later, it was discovered that only four planned to attend. Finally two more withdrew.

Indians Amused

PRINCE GEORGE (CP) — A spokesman for the Union of B.C. Indian Chiefs, Nick Prince, said Tuesday the fish and wildlife branch should seek advice from the province's true conservation experts, the Indians.

Prince said large sums are spent each year to track game movement by helicopter and other means. He said the results of such surveys often are less accurate than what Indians learn on the ground by observing natural signs.

Prince said Indians sometimes find the results of government surveys comical. He claimed helicopter surveys of moose populations disclose only 20 per cent of the actual number in any given area.

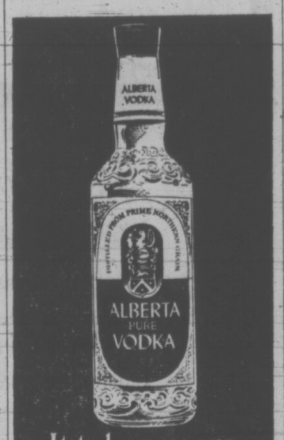

It takes more than a Russian sounding name to make a great vodka

Slim down now for summer

Limited Time Only
SHORT TERM SUMMER SHAPE UP
3 MONTH MEMBERSHIP
EUROPEAN Health Spa
PHONE NOW 10 A.M.–10 P.M. weekdays–weekends to 5 P.M.
HILLSIDE SHOPPING CENTRE
1570 Hillside, Phone
385-3407

Zeller's

Mother's Day Sale

MAY 10th to 12th
LIMITED QUANTITIES

Zeller's Bradford NATIONAL APPLIANCE MONTH

A, B & C
YOUR CHOICE
10.97

E. KETTLE
REG. 11.94
7.94

D. DEEP FRYER
Reg. 11.94
9.94

Zeller's Own
Bradford *Brand*
SMALL APPLIANCES

A. Bradford 2-SLICE TOASTER 10.97 "CHARGE-IT"
Canadian-made! Thermostat control lets you enjoy toast exactly the way you like it! Gleaming chrome finish with avocado, gold or poppy end panels.

B. Bradford CAN OPENER 10.97 CHARGE-IT"
Features built-in knife sharpener! Compact, tapered styling with removable cutting unit, knife or scissor sharpener and bottle opener. Avocado, white or gold.

C. Bradford STEAM IRON 10.97 "CHARGE-IT"
Our own brand Canadian-made steam iron features fabric heat selector and control. Choice of colours. Fully guaranteed.

D. Bradford DEEP FRYER 9.94 "CHARGE-IT"
Our own quality brand Canadian-made 5-qt. deep fryer with cooking guide, variable temperature control and signal light. Avocado or red.

E. Bradford KETTLE 7.94 "CHARGE-IT"
Made in Canada. Holds 2 qts. Automatic safety thermostat, shuts off if water boils away. Avocado or red/white. Fully guaranteed.

EMBROIDERED PILLOW SLIPS
Reg. 1.56
1.28 PR.
White 100% cotton pillow slips with decorative embroidered patterns and scalloped edges. Fully washable. Size: 20" x 32". A dreamy gift bargain for Mom!

3-PCE. TERRY KITCHEN SETS
Reg 2.22
1.97 SET
3-piece set includes brightly patterned apron, matching pot holder and tea towel. Machine washable 100% cotton terry. Buy several sets at these "Mother's Day" Sale savings!

16-PCE. BREAKFAST SETS REG. 7.96 5.66 SET
It's breakfast in bed for MOM... served on this elegant "Sakura" set in your choice of patterns. Set includes: four each dinner plates, bread & butter plates, cereal bowls and mugs.

'WINDSOR' CRYSTAL SERVE-ALL SETS
Elegant Windsor pattern includes creamers, covered sugar bowl, 18-oz. pitcher, salt and pepper shakers, butter dish in various sets.
20% OFF

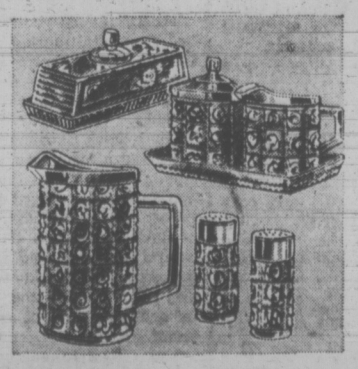

YOUR CHOICE! BOUDOIR LAMPS
Pick up a pair for Mother's Day... Two Styles! Ornate antique brass finished metal bases. One style with crystal drops. Red, gold or green vinyl shades with gold-colour trim.
REG. $13.96
9.97 "CHARGE-IT"

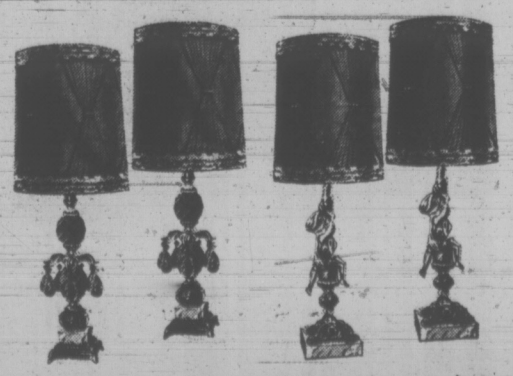

3 CONVENIENT CREDIT PLANS... ONE TO SUIT YOUR BUDGET!

OPEN DAILY 9:30 to 9:30 — 386-2141 — 1610 HILLSIDE

TORONTO MARKET TRADING

In addition to Canadian Press stock reports, bond and mutual fund prices, market quotations also are supplied by the following firms or agencies: Investment Dealers' Association of Canada, Richardson Securities, Royal Bank of Canada, Pemberton Securities, A. E. Ames & Co., Annett Mackay Ltd., Bongard Leslie & Co. Ltd., and Vancouver Stock Exchange.

INDUSTRIALS

Distributed by CP

Toronto Stock Exchange—May 9

Quotations in cents unless marktd $. z—Odd lot, xd—Ex-dividend, xr—Ex-rights, xw—Ex-warrants. Net change is from previous board-lot closing sale.

Stock	Sales	High	Low	1:40 p.m.	Net Ch'ge
A—B					
Abitibi	4476	$10⅞	10⅝	10⅞	— ⅛
Acklands	515	$12⅜	12⅜	12⅜	— ⅛
Acres Ltd	230	$15¾	15¾	15¾	
Acres A pr	60	$45¾	45¾	45¾	
Acres wt	900	310	310	310	
Alta Gas A	6550	$14⅛	14	14⅛	— ⅛
Alcan	52477	$29⅜	28¼	29¼	+ ⅜
Alcan pr	7355	$29⅜	28¾	29¼	+ ⅜
Algo Cent	135	$15⅞	15⅞	15⅞	— ⅛
Algoma St	7770	$17½	17⅜	17½	+ ¼
Alliance B	300	$8⅝	8½	8½	— ⅛
Alpa Ind	1200	$12¼	11¾	12¼	+ ¼
Almin 2p	50	$37	37	37	+⅜
Andres W	278	$35½	35½	35½	
Anglo-cn	200	$8	3¼	8¼	+ ⅛
Aquitaine	2250	$23½	23⅜	23⅜	+ ⅛
Args 260 p	215	$34⅜	34⅜	34⅜	
Argus B pr	100	$37	37	37	
Argus C pr	3650	$13	12¾	12⅝	— ⅛
Asbestos	540	$18½	17½	18½	+1⅛
Atco Ind	300	$11¼	11¼	11¼	
Atl Sugar	4275	$7⅜	7½	7½	— ⅛
Atl Sug A	100	$15⅜	15½	15⅜	
Atl Sug pr	75	$69	68	69	
Auto Hard	100	$11	11	11	
Bad Boy	300	$18	17⅞	18	
Bank Mtl	4572	$18⅞	18¾	18¾	— ⅛
Bank N S	400	$35¼	35	35¼	+ ¼
B Con Nat	600	$17	17⅛	17⅛	
Bell Canad	8895	$44	43¾	44	+ ⅛
Bell A pr	134	$49	48½	49	+ ⅜
Bell B pr	215	$50⅜	50⅜	50⅜	
Biltmore B	250	400	400	400	
Black P	2400	$6	6	6	+ ⅛
Block Bros	7375	275	275	275	— 5
Bombrdier	2250	400	395	400	+15
Bow Valy	400	$31¼	31	31	— 1
BP Can	1690	$15½	15¼	15⅜	+ ⅛
Brantor Res	500	225	225	225	
Bramalea	725	$14¾	14¾	14¾	+ ¼
Brascan	4645	$21	20¾	20¾	— ⅛
Brinco	1845	$5⅝	5½	5½	— ¼
BC Forest	1030	$18⅝	18⅝	18⅝	— ¼
BC Frest p	25	$41	41	41	
BC Sugar	225	$20	20	20	
BC Sugar p	275	$15½	15½	15½	
BC Phone	575	$54⅜	54¾	54¾	+ ⅛
BCPh 4 pr	25	$77	77	77	
BCPh 4.84	300	$16⅜	16	16⅜	+⅜
Budd Auto	270	$15¾	15¾	15¾	
Burns Fds	210	$17½	17½	17½	— ⅜
C—E					
Cad Dev	2050	$12½	12¼	12⅜	+ ⅛
CAE Ind	500	$10½	10¼	10¼	— ¼
Calgary P	2036	$27¾	27½	27½	— ¼
Calgry P p	200	$70½	70	70	—2½
Calvrt Dis	1600	285	280	280	+ 5
Cambridg	2100	$14½	14½	14½	
Campeau	900	$8⅜	8½	8⅜	— ⅛
Can Cem L	142	$56¼	56¼	56¼	— ½
C Packrs	300	$24¼	24	24	
Can Perm	350	$19⅞	19¾	19⅞	+ ⅛
C Safway p	30	$82¼	82¼	82¼	
Can Brew	2064	$5⅛	5	5⅛	+ ⅛
C Brew Ap	395	$28	27¾	28	+ ½
C Cablesy	2660	$16¼	16	16	
Cdn Can A	900	$10	10	10	
Cdn Equty	1800	$15	15	15	— ⅛
CGE pr	50	$29½	29½	29½	— ¼
CG Invest	32	$79¼	79¼	79¼	—13¾
C Hydr	200	$10¼	10	10¼	+ ¼
C Imp Bank	2645	$31½	31¼	31⅜	+ ⅛
C Ind Gas	1027	$8¼	8⅛	8¼	
CIL	800	$16½	16⅜	16½	
C Int Pow	500	$13⅜	13⅜	13⅜	+ ⅛
C Intrurb p	100	$10⅜	10⅜	10⅜	— ⅛
C Manoir	200	365	365	365	+ 5
C Occental	2170	$11⅞	11½	11¾	
CP Inve pr	2400	$29¼	29⅛	29¼	
CP Inve w	3190	245	240	245	+ 5
CP Ltd	16389	$18¾	18½	18⅝	+ ⅛
CPL A p	200	$11¼	11	11¼	+ ⅛
CRenol A p	100	$12½	12½	12½	+ ⅛
Cdn Salt	400	$16	16	16	
Cdn Tire	260	$57	56½	56½	—1¼
Cdn Tire A	1002	$56¾	56¼	56¼	+ ¼
C Utilties	3300	$13	12¾	13	
C Util w	500	425	425	425	+15
Canron	690	$22⅝	22½	22½	— ¼
Cara	1050	97⅝	97⅜	97⅜	
Carma D	600	$8½	8½	8½	
CC Yachts	100	$5½	5½	5½	
CDP Com	200	180	180	180	+ 5
Celanese	2505	465	455	460	
Celan 175 p	135	$20¼	20¼	20¼	+ ⅛
Ctl Fund A	300	$9	9	9	+ ⅜
CFCN	750	$8¾	8¼	8½	— ¼
Chrom	100	150	150	150	
Chrysler	3160	$32⅜	31¾	32⅛	— ⅜
CHUM	200	$9¾	9¾	9¾	— ¼
City Sav T	500	$13	13	13	—¼
Columbia	2500	280	265	275	— 5
Columbi p	3550	$7⅜	7	7	— ½
Cominco	2685	$30	29½	30	+ ⅜
C Holiday I	103	$11¾	11¾	11¾	+ ¼
Compro	100	410	410	410	
Conn Chm	300	$6¼	6	6¼	+ ¼
Conn Bath	945	$20¼	20½	20½	— ⅜
Con Bath p	450	$20½	20	20	
Con Bldg	2220	320	320	320	
Con Texfle	100	480	480	480	—10
Con Distrb	1960	$25	24½	24½	— ½
Cons Gas	3278	$16	15⅞	16	
Con Glass	1000	$11¼	11¼	11¼	— ⅛
Cooper C	150	$14¾	14¾	14¾	+ ¼
Corby vt	500	$22¾	22¾	22¾	
Corby B	250	22	22	22	
Cornat Ind	1500	350	350	350	
Corontn p	200	295	295	295	
Costain R	1060	$8¾	8¾	8¾	
Crain R L	350	$12	11⅞	11⅞	+ ⅛
Crwn Life	21	$61½	61½	61½	
Crush Intl	300	$13⅜	13¼	13¼	+ ⅛
Dale-R	1625	$ 9¾	9¾	9¾	+ ¼
Dawson D	400	$7	7	7	
Distl Seag	1445	$39⅞	39¾	3 9⅞	
Doman I	3300	$11	11	11	— ⅛
Dome Pete	1675	$36¾	35	35	—1⅜
D Bridge	710	$36½	36	36½	+ ½
D Citrus	700	9¼	9¼	9¼	+ ⅛
Dofasco	975	$27⅜	27½	27⅜	
Dofasco p	225	$71	70⅜	70⅜	— ⅝
Dom Store	1920	$14	13⅞	13⅞	
Domtar	1945	$20⅛	19⅞	20	+⅛
Domtar pr	200	$14¾	14¾	14¾	+ ¼
D Textie	698	$8⅜	8¼	8¼	— ⅛
Donlet M	700	$5½	5⅜	5⅜	— ⅛
Dover Ind	225	$20	20	20	
Dr Mc C A	500	$13	13	13	
Du Pont	127	$29⅛	29⅛	29⅛	
Dustbane	400	$7¼	7¼	7¼	— ⅛
Dylex L A	1895	$9	8⅝	9	+ ⅛
Estn Can S	225	$19¾	19¾	19¾	
Estn Prov	100	$5½	5½	5½	
Econ Inv	100	$17¼	17¼	17¼	
Econ Inv p	220	$32	32	32	— 5
E-L Fin	200	$9⅞	9⅞	9⅞	— ⅛
E-L Fin w	300	365	365	365	+15
Electro Itd	700	$16⅝	16½	16⅝	
Elks Stors	400	$20	19½	20	+ ⅜
Erie D	1100	$9⅞	9¾	9⅞	
F—J					
Fairview	2500	$17½	17⅜	17½	+ ⅛
Falcon	792	$74¼	73½	74	
Farm Mer	600	$7½	7⅜	7½	+ ¼
Fed Diver	500	96	96	96	
Fed Ind Ltd	1600	$8½	8	8¼	+ ⅜
Fed Pion	1250	$25	24	25	+1½
Fed Pion P	130	$100	97	100	+ 6
Fields S	500	$19¾	19¾	19¾	+ ⅛
Finning T	600	$12¾	12¾	12¾	
Foodex S	450	$7¾	7¾	7¾	— ¼
Ford Cnda	150	$102	102	102	
F Seasons	200	$8½	8½	8½	
F Season w	220	395	395	395	
Fruehauf	250	$11½	11½	11½	
Gaz Metr	200	470	470	470	+15
Gaz 5.40 p	25	$66⅞	66⅞	66⅞	
Gaz 5½ p	50	$68⅛	68⅛	68⅛	
Gaz M. 63w	200	2	2	2	
Gen Distrb	310	$31¼	30¾	30¾	— ¼
GMC	231	$72¼	72¼	72¼	
Genstar L	3685	$16⅞	16¾	16⅞	+ ¼
Genstar L w	640	465	460	460	
Glendale	250	$10⅜	10⅜	10⅜	
Glengair	8894	190	185	185	— 5
Gleng B p	900	340	335	335	
Gleng B w	100	37	37	37	
Goodyer	10	$236	236	236	— 6
Godyear p	25	540	40	40	
GMckay A	200	$7	7	7-	
Gratt G	300	$37	37	37	
GL Paper	875	$21½	21¼	21¼	— ¼
GL Power	900	$29⅛	29⅛	29⅛	— ¼
GN Capital	250	$8⅛	8⅛	8⅛	
Gt W Life	56	$70¼	70	70	— 1
G West wt	1000	205	205	205	— 5
Greyhnd C	700	145	145	145	
Greyhnd	710	$19¾	19⅜	19⅜	— ⅜
Guar Trst	560	$12⅛	12	12	— ⅛
Gulf Can	2930	$33¾	33⅛	33¾	+ ½
Halifax D	6900	250	240	240	+15
Hmbr	11112	$7½	7¼	7⅜	— ⅛
H Group	1500	$10	10	10	+ ⅛
Ham Tr	200	$14¾	14¾	14¾	— ¼
Hard Carp	200	$8	7¾	7¾	
Hard Crp A	700	$7¾	7¾	7¾	
Harlequin	700	$14	13¾	14	
Harris J S	300	315	315	315	
Hawker S	313	420	420	420	
Hays Dna	100	$10¼	10¼	10¼	
Hedway C	700	430	425	430	+ 5
Home A	1520	42½	41½	42	+ ½
Home B	400	$38⅝	38½	38⅝	+ ⅛
Horne Pit	100	475	475	475	
HBramor	500	$6	6	6	
Hoden DH	500	$6	5⅞	6	+ ⅜
H Bay Co	5460	$21⅞	21¾	21¾	— ⅛
HB Oil Gas	1400	46½	46	46½	+ ½
Huron Eri	6181	$30⅜	30½	30⅜	+ ⅛
Husky	10500	$22⅜	21¾	21¾	— ¾
Husky D w	1100	795	720	780	+10
Husky E w	1130	895	895	895	+20
IAC	1610	$18⅜	18¼	18¼	— ¼
IAC w	200	610	610	610	
Imasco	1025	532	31½	31½	— ⅜
Imp Gen	700	440	425	440	—10
Imp Oil	4409	$41	40¾	40¾	— ⅛
Indal Can	100	$14¼	14¼	14¼	+ ¼
Indusmin	101	$13	13	13	— ¼
Inglis	225	$19	19	19	
Inland Gas	4454	$11	10⅝	11	+ ¼
Inland G p	2110	$14¼	14	14¼	
Inter C A w	260	650	650	650	
Intrmetco	100	425	425	425	
IBM	210	$331	331	331	
Inco	7021	$30⅜	30⅛	30¼	+ ⅛
Interpool	700	$18¼	18¼	18½	— 5
Inter Pipe	2225	$25½	25⅜	25⅜	— ⅛
Int Pipe w	150	975	975	975	+10
Ipsco	715	$14¼	14¼	14¼	
Inv Grp A	105	$11¼	11¼	11¼	
Inv Grp 5 p	410	$24	24	24	
ITL Ind	500	285	285	285	
IU Intl	5507	$26¼	26	26	
IU Intl A	100	$63	63	63	+1¼
Ivaco Ind	250	$21⅞	21⅞	21⅞	
IWC Com	300	350	350	350	
K—N					
Kaiser	24110	380	335	380	+45
Kaps Tran	7405	$8½	7⅞	8⅜	+ ⅜
Keeprite B	200	$14½	14¼	14½	+ ¼
Kenting	400	$8½	8½	8½	— ½
Koffler A p	650	$9⅜	9½	9⅜	+ ⅛
Koffler w	425	795	795	795	+20
Labatt	130	$27¼	27⅛	27⅛	— ⅛
Labatt pr	417	$27⅜	27¼	27⅜	+ ⅛
Lacroix	300	6	6	6	
Laidlaw M	400	$13⅜	13⅛	13⅛	— ⅜
Lailaw B p	200	$11¾	11¾	11¾	+ ¼
LOnt Cem	1500	373	375	375	— 5
Laura Sec	129	$11⅞	11⅞	11⅞	— ⅛
Lau Fin	200	$12¾	12¾	12¾	— ¼
Lau Fn 6¼	200	$17	17	17	+ ¾
Lau F 1.25	150	$16½	16½	16½	
Lau Fn 140	225	$19½	19½	19½	+ ¼
Lau F 2.00	25	$26	26	26	
Leigh Inst	230	$8½	8½	8½	
Leons Frn	1500	$14⅜	14⅜	14⅜	— ⅛
Levy A pr	1200	$7½	7½	7½	
Levtin Tr	150	$19¼	19¼	19¼	+ ¼
Livingsto	200	$9¾	9¾	9¾	
Lob Co A	510	$6¼	6⅛	6⅛	— ¼
Lob Co B	2100	$6¼	6¼	6¼	
Lob Co pr	345	$31½	31¼	31¼	— ¼
Lob G A pr	125	$18½	18½	18½	— ¼
Lob G B pr	1200	$19¾	19¾	19¾	
Loeb M	605	485	475	475	—10
Mclan H A	670	$15	15	15	
MH Cable	225	$14	14	14	
MB Ltd	10118	$31⅜	31½	31¾	+ ¾
Magnason	5000	$12¼	12¼	12¼	— ¼
Magnetics	1530	92	91	91	
Magnum	1025	$23¼	22¾	22¾	— ¾
Major H D	400	245	245	245	
Maritime	505	$21¼	21	21	
Martim A p	100	$10¼	10¼	10¼	— ¼
Markel F	150	$8½	8½	8½	— ½
Mass-Fer	3385	$19⅜	19¼	19⅜	+ ⅛
McGraw H	200	$5⅝	5⅝	5⅝	
McLaghin	250	$18¼	18⅛	18¼	— ⅛
McLagn w	100	$10¾	10¾	10¾	— ¼
MEPC	3000	$9¾	9½	9¾	+ ¼
MEPC w	1600	355	350	355	
Melchers	100	38	38		— ⅛
Melton R E	1900	360	360	360	—15
Mercantil	240	$23½	23¼	23¼	— ¾
Mercant r	2435	430	425	425	— 5
Met Stores	200	$23⅛	23	23	— ½
Met Trust	250	$22	22	22	
Microsyst	552	$10⅞	10⅝	10⅝	— ¼
Microsys w	1100	635	635	635	
Mill Group	175	410	410	410	+10
Moffat	400	$11⅝	11⅝	11⅝	
Molson A	2343	26	25¾	26	+ ½
Molson B	1400	$26½	25¾	26	+ ¼
Mnt Trst	1000	$21	21	21	
Moore	2565	$53	52⅜	52¾	+ ⅛
Morse A	225	$10⅛	10⅛	10⅛	+ ⅜
Morse B	250	59¾	9½	9¾	+ ¼
Morse pr	200	$34	34	34	+ ½
Morse B pr	140	$33¾	33¾	33¾	+ ⅜
Murphy	700	$8½	8¼	8½	+ ¼
Murriff P	400	310	310	310	— ⅜
NaChrs I	5000	$8⅞	8¾	8⅞	
Nat Drug	200	$6⅝	6⅜	6⅜	— ¼
Nat Sea A	860	$11¼	11¼	11¼	— ⅛
Nat Trust	100	$44½	44½	44½	+3½
N B Cook	300	250	250	250	
Neonex	7300	380	375	375	—10
NB Tel	453	$14½	14⅜	14½	— ¼
N Provid D	400	38	36	38	
Nfld LP	1013	$13½	13¼	13¼	
Nia Wire	100	$28½	28½	28½	+ ½
Nia Wire B	125	$28⅛	28	28⅛	+ ⅛
Noma Ind	920	$9¾	9¾	9¾	
Noranda	5253	$51½	51	51¼	— ¼
Nordair L	900	$5¼	5⅛	5⅛	+ ⅛
Nor Ctl G	2202	$10¾	10⅜	10¾	+ ⅛
Nor Ctl B p	400	$23⅜	23½	23⅜	+ ⅜
Nor Ctl w	825	230	425	335	— 5
NS Savngs	210	$22¾	22¾	22¾	
Nowsco W	200	$9¾	9¾	9¾	
NSI M	17400	230	200	220	+20
NuWest D	200	$10	10	10	
NW Fin	238	215	215	215	
O—S					
Ocdentl Pt	245	$11	11	11	
Oil Patch	1100	380	375	375	
Ontario Tr	1000	$8½	8½	8½	
Orlando R	2600	$11	10¾	11	+ ½
OSF Ind	400	$9¼	9	9¼	+ ¼
Osnawa A	1730	$9⅞	9½	9⅝	+ ⅛
OShawa w	325	76	76	76	— 4
Overlnd 2 p	150	$3½	3½	3½	+ ¼
Pac Pete	6525	$30½	30⅛	30½	+ ½
Pac West A	600	$11¾	11½	11⅝	— ⅛
Pancana I	600	255	255	255	— 5
Paragon	200	250	250	250	
Paulin	100	$5¼	5¼	5¼	— ⅛
Pe Ben O	2530	$7¼	7⅛	7¼	+ ⅛
Peel Elder	100	$23¾	23¾	23¾	+ ⅛
Peerless	200	$11½	11½	11½	— ⅜
Peb D p	230	$26	26	26	
Penningtn	700	$12	12	12	
P Depf S	3175	$14½	13½	13¾	— ¾
P Jewl A	515	$12	11⅞	11⅞	
Petrofina	220	$29	29	29	+10
Pitt Eng C	500	$10⅞	10⅞	10⅞	+ ⅜
Pow Corp	2835	$12	11⅞	11⅞	— ⅛
Pow Crp pr	100	$32	32	32	
Pow C 5 pr	800	$13	13	13	— ¼
Price Com	5144	$15⅞	15¾	15¾	— ⅛
Provigo	100	$8⅞	8⅞	8⅞	— ⅜
Q Broadcast	1100	$15	415	415	+10
Que Tel	200	$18½	18½	18½	
Quenswer	1900	$5⅞	5½	5½	
Rapid Dta	1000	$10⅜	10	10⅜	+ ⅛
Readers D	75	$27	26	27	+ 1
Realty C A	1500	$6⅛	6⅛	6⅛	
Realty C w	500	275	275	275	
Redpath	500	$28	27½	28	+1¼
Reed Oslr	600	$11½	11	11⅛	+ ¼
Reichhold	1550	$18⅜	18⅜	18⅜	+ ⅛
Revelstk	681	$11	10½	10½	— ⅜
Rileys D	100	180	180	180	—10
Riv Yarn A	400	390	390	390	+15
R Little	200	385	385	385	
Rolland	1000	$8	8	8	
Ronyx Cor	5500	140	135	140	+ 5
Rothman	200	$14	14	14	
Rothmn A p	105	88	88	88	
Rothm 2p	325	$18¼	18⅛	18¼	+ ⅛
Royal Bnk	1105	$36	35¾	36	+ ¼
Royal Trst	1350	$25¾	25¾	25¾	
Russel A	613	$11⅜	11½	11⅜	— ⅛
SIL Cem A	35	$50	50	50	
St Maurice	7000	115	110	110	— 5
Sandwell	100	375	375	375	+20
Sayvette	400	475	470	475	— 5
Scintrex	1100	185	180	185	+10
Scot York	700	395	395	395	+ 5
Scot Lasal	200	420	410	410	—10
Scot Mis pr	250	$14¾	14¾	14¾	— ½
Scotts	2200	59½	9½	9½	
Seaway pr	600	$6½	6⅜	6⅜	+ ⅛
Shaw LE A	600	$7½	7½	7½	+ ⅜
Shaw Pipe	225	$10½	10½	10½	
Shell Can	2180	$18⅜	18⅜	18⅜	+ ⅛
Shulty's	200	295	295	295	+15
Sifton Pro	100	70	70	67⅜	+ ⅛
Silverwd A	700	$14¼	14	14¼	
Simco Eri	700	380	380	380	+ 5
Simpsons	2060	$31¾	31½	31¾	+ ¼
Simpson S	2025	$14	13¾	13¾	— ⅛
Sklar M	1940	$8¼	7⅞	8⅛	
Sklar W	100	650	650	650	+10
Slater Stl	550	$11¾	11⅜	11¾	+ ¼
Slat Steel p	250	15	15	15	
Slat W Can	2040	$14⅜	14½	14½	
Sonor I A p	100	$5¼	5¼	5¼	— ⅛
Southam	2050	$31⅞	31⅝	31⅞	+1⅛
Spar Aero	600	405	405	405	— 5
St Brodcst	225	$12¼	12¼	12¼	
Stelco	2865	$32¾	32½	32¾	+ ¼
Steinbg A	50	$28	28	28	
Stinbg pr	50	$75	75	75	— 1
Steintron	200	$6	6	6	— ¼
Strathcn A	1300	305	300	300	
Superior A	600	350	350	350	
Surpass C	300	140	140	140	+ 5
Systems D	975	$19⅜	19⅛	19¼	
T—Z					
Tamblyn	25	$26¾	26¾	26¾	
Tele-Cap	100	$11	11	11	+ ⅜
Texaco	50	$61¼	61¼	61¼	
Thd CGInv	100	$15¾	15¾	15¾	— ⅛
Thom Nes	1175	$14⅛	13⅞	14	
Thom N pr	100	$49⅞	49⅞	49⅞	+ ⅛
Tone Craft	2600	$8	7½	8	— ⅛
Tor Dm Bk	155	$33⅜	33⅜	33⅜	+ ⅛
Tor Shr B	1213	$22⅞	22¾	22⅞	+ ⅛
Traders	210	$17¼	17¼	17½	— ¼
Traders A p	50	$26½	26½	26½	+ ½
Trader A p	z20	$21½	21½	21½	
Trader A p	z20	$21½	21½	21½	
Trader 66 w	z20	685	685	685	
Trader 69 w	z35	740	740	740	
Trnsair	117	77	77	77	+ ¾
Trnsair w	900	110	105	110	
Tr C Glass	500	$13⅜	11½	11⅝	+ ⅜
Tr Can PL	3374	$36½	36¼	36⅜	— ¼
Tr Can Pl p	100	$42	42	42	— ¼
Tr Can A pr	54	$67⅜	67⅜	67⅜	+ ⅜
Tr Can C pr	600	$46¼	46¼	46¼	+ ¼
Tr Can P w	190	775	775	775	+15
Trans Mt	700	$23	22½	22½	— ½
Travlway	200	$6⅝	6⅜	6⅜	+ ⅛
Trimac	1000	$11¾	11¾	11¾	+ ½
Trizec Crp	430	$20¾	20¾	20¾	
Trizec w	2700	59	57	57	— 2
Tru-Wall	300	$5½	5⅛	5⅛	
Ultramar	500	$5½	5½	5½	— ⅛
Un Carbid	1700	$17½	17½	17½	
U Gas	17165	$11	10⅞	11	
UGas B pr	25	$42	42	42	
U Cdn Shar	349	$14½	14½	14½	— ½
Un Tire	200	280	280	280	
U Sections	300	$7¼	7¼	7¼	— ¼
Van Der	700	$10⅜	10¼	10¼	
VanNe ss	7750	120	115	115	— 5
Vencap	2275	380	360	375	— 5
Venpower	1700	135	135	135	
Versatile	110	$6½	6½	6½	
Versati A	120	$6¼	6¼	6¼	
Vic G Tr	50	$31½	31½	31½	+ ½
Wajax	1200	$10⅞	10⅝	10⅞	+ ¼
Walnoco O	500	$7½	7	7½	+ ¼
Walk GW	2520	$52¼	53¼	53⅜	+ ⅜
Walk Rdkp	200	270	270	270	+ 5
Weldwod	1010	$17¾	17⅜	17¾	
Westc'st	2221	$21⅜	21¼	21¼	— ½
Wcoast w	4600	430	425	425	
Westeel	425	$14½	14½	14½	
W Realty	1000	$7⅜	7¼	7⅜	— ⅛
Weston	2850	$22⅝	22½	22⅝	— ⅛
Whonok A	100	$10¼	10¼	10¼	— ¼
Wiley Oil	7750	$10	9½	10	+ ⅛
Woodwd A	130	$27⅜	27⅜	27⅜	
Zellers	1507	$18½	18¼	18½	+ ⅛

Trust Units

TD Rlt un	1837	$30¼	30⅛	30¼	— ⅛

Sales to 2:00 p.m.: 1.73 million

OILS

Stock	Sales	High	Low	1:40 p.m.	Net Ch'ge
Albany	10000	130	120	121	+ 1
Alt EG	24100	875	865	865	+ 5
Alminex	1860	655	655	655	— 5
A Quasar P	300	$17	17	17	— ½
Asamera	9200	$10⅛	9 90	995	—17
C Geother	200	215	215	2 15	
C Nor West	260	0o 670	650	655	— 5
CS Pete	22550	.42 0	3 95

business

DIVIDENDS

BY THE CANADIAN PRESS

Cygnus Corp. Ltd., Class A, 10 cents, July 1, record June 1.

Dominion Foundries and Steel Ltd., 4¾ per cent pfd., series A, $1.19, Aug. 1, record July 10.

Dylex Ltd., one cent, plus an extra of two cents; class A pfd., one cent, both payable June 6, record May 18.

Economic Investment Trust Ltd., five per cent A pfd., 62½ cents, May 31, record May 17.

George Weston Ltd., 23 cents, July 1, record June 1; 4½ per cent pfd., first series, $1.12½; six per cent pfd., second series, $1.50, both payable June 1, record May 15.

Home Oil Co. Ltd., Class A, 25 cents; Class B, 25 cents, both payable July 1, record June 8.

Inter-City Gas Ltd., 12 cents, increase of three cents, June 15, record June 1; 7½ per cent pfd., Series B, 75 cents, June 1 record May 15.

International Business Machines Corp., $1.40, U.S. funds, June 9, record May 10.

Island Telephone Co. Ltd., 15 cents, June 15, record May 31.

Kelly Douglas and Co. Ltd., Class A, 6¼ cents, May 31, record May 11.

Monenco Ltd., 10 cents, June 1, record May 15.

North Canadian Oils Ltd., 5½ per cent pfd., $1.38, June 1, record May 18.

Northern Tar, Chemical and Wood Ltd., $1.70 pfd., Series A, 42½ cents, July 6, record June 22.

Placer Development Ltd., 40 cents, June 15, record May 10.

Sherritt Gordon Mines Ltd., 10 cents, June 18, record May 31.

Timken Co., 45 cents, U.S. funds, June 8, record May 18.

JORDAN WINES
APPOINTMENT

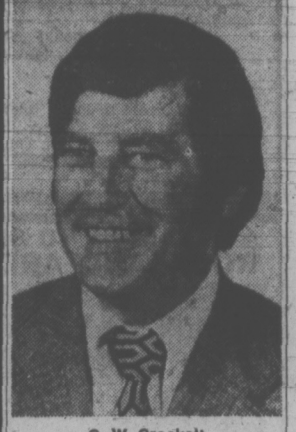

G. W. Crockett

Jordan Wines (B.C.) Limited is pleased to announce the recent appointment of Mr. George W. Crockett as District Sales Manager, Vancouver Island.

Mr. Crockett was formerly employed at the Company's head office in New Westminster and now resides in Victoria.

He has been most active in community organizations and an avid supporter of junior sports. He is looking forward to continuing these activities in Victoria.

Mr. Crockett's appointment reflects the Company's expanding market with the recent introduction of an extensive family of fine wines, including many exciting sparkling wines.

"VICTORIA'S LEADING "Condominium" "BROKERS"

FINEST SELECTION BEST LOCATIONS

OPEN HOUSE
Mon.-Sat., 2-4 p.m.

WATSON MANOR
1000 McClure St.
RETIREMENT
One Bedroom Condominium Suites
$15,000 - $17,950

MARQUEE COURT
2095 Oak Bay Ave.
RETIREMENT
(Bus at Door)
2 ONLY
$16,200 - $17,500

DEAN HOUSE
1875 Lansdowne Rd.
2 ONLY
1 Bdr. and Den Suites
$27,900
Deluxe 2 Bedroom
1437 sq. ft.
$35,900

3 ONLY
MYHRE TERRACE
Deluxe Townhouses
McKenzie Avenue at Glanford
OPEN HOUSE
Daily 1:30 - 4:30
(Except Sunday)
FRI. P.M. ONLY — 6-8
2 Bedroom split-level designs.
$26,900

TELEPHONE 592-2407
Whyte & Gower
Oak Bay Properties Ltd.
2227 Oak Bay Ave.

Demand Puts Pressure On B.C. Lumber Prices

By AL FORREST
Times Business Editor

North American demand for British Columbia forestry products is running ahead of supply, creating new pressures for price increases for lumber, plywood and paper.

The rate of housing starts is increasing, instead of levelling off as anticipated, and prices are increasing on a monthly basis.

In the United States, manufacturers report tremendous inflationary pressure is building up across the board and the economy is on the verge of "running wild."

Products besides lumber in short supply are oil, gasoline, natural gas and propane, zinc, steel and some electrical equipment.

Although not in short supply, there is strong upward pressure on copper, gold, leather and food.

A survey of North American manufacturers showed that 95 per cent of them expected to increase prices before the year was over, the highest percentage ever to indicate increases in the 16 years the survey has been taken.

While British Columbia is more favorably placed than many areas to gain from the anticipated price increases because of the heavy reliance upon forestry products, the over-all effect of the upward thrust of prices this year might prove quite devastating.

★ ★ ★

Bralorne Resources Ltd. is giving top priority to a study of the possibility of reopening its Bralorne gold mine, which was shut down in 1971, when gold prices were low.

However, president F. W. Fitzpatrick has expressed the hope the provincial government will clarify regulations regarding mine operations.

"Nothing will kill the small entrepreneurs that made this country great faster than the present climate of political uncertainty," he said.

"If government really want to see the private sector perform, let them spell out the ground rules under which we can operate."

★ ★ ★

Sierra Empire Mines Ltd. and Granite Mountain Mines Ltd. have announced plans for jointly developing a property 13 miles north of Powell River and bordering on Theodosia Inlet.

Sierra will pay $150,000 for a 30 per cent interest in the property. All funds are to be spent by Granite on the property before year's end

Falconbridge

Higher metal prices pushed earnings of Falconbridge Nickel Mines Ltd. to $8,179,000 or $1.65 a share for the first quarter compared with $3,700,000 or 75 cents a share in the same quarter of 1972.

Net earnings for the quarter ended March 31 were increased by 15 cents a share and totalled $8,925,000 because of an extraordinary credit for federal income taxes relating to a write-down of assets.

Canadian Arena

The Canadian Arena Co. reports consolidated net income of $1.6 million or $1.56 a share for the nine months ended March 31.

This compares with $1.6 million or $1.52 for the corresponding period a year ago.

Granby Mining

Granby Mining Co. Ltd. and its 67 per cent subsidiary Granisle Copper Ltd. report earnings of $2,857,000 on production valued at $13,735,000 for six months ending March 31.

Net earnings were equivalent to $1.98 a share.

P. R. Matthew, Granby president, said there could be no meaningful comparison with the same period last year because of adjustments to value of production and net income.

Cdn. Superior

CALGARY (CP) — Canadain Superior Oil Ltd. reported net income of nearly $2.5 million or 29 cents a share for the first quarter of 1973, compared with about $2.2 million or 26 cents a share for the same period last year.

An interim report issued for the three months ended March 31, 1973, said gross revenue increased 18 per cent to $13.9 million because of higher crude oil and condensate prices and an improvement in natural gas sales.

Gas sales average 205 million cubic feet daily, up 16 per cent from 1972 first-quarter sales. Production of crude oil, condensate and natural gas liquids increased marginally to 36,997 barrels daily.

Gregory Ind.

Record sales and earnings in the first quarter this year are reported by Gregory Industries Ltd.

The company, which has two sawmills in Delta, had net profits of $247,600, up from $52,400 in the first quarter last year. Sales rose to $3.5 million from $1.8 million.

Calgary Stocks

TUESDAY

Stock	Sales	High	Low	Close	Ch'ge
INDUSTRIALS					
KSF Chm wt	200	2	2	2	
Nrwest Pra	200	405	405	405	
Parkind	900	41	41	41	—1
OILS					
Bashaw	5000	7	6	6	
Brett	500	12	12	12	—3
Gold Lake	100	150	150	150	
Midvale	1000	15	15	15	—5
Republic	1 000	100	100	100	
Savanna	3000	12	12	12	
MINES					
Cinnabar	5000	44	41	41	—1
Cultus	14500	45	43	45	+3
Flin Flon	2000	20	20	20	+1
Salem	1000	7	7	7	+1

Canadian Carriers Outpaced

OTTAWA (CP) — Foreign air carriers again increased their share of the air charter travel market between Canada and foreign countries in 1972, government statistics show.

Statistics Canada figures reveal that Canada and foreign air carriers transported more than 1.2 million passengers last year compared to just over one million in 1971.

Canadian carriers transported 669,576 people, up 12.8 per cent from 584,926 passengers in 1971. Foreign carriers, however, boosted their total to 542,708 passengers, a 15.5 per cent increase from 469,114 the year before.

The Canadian carriers' share of the market sank to 55.2 per cent from 55.5 per cent in 1971. Canadian operators handled about 58 per cent of the market in 1970.

Air Canada expressed concern about this trend in the charter field during Canadian Transport Commission hearings last December.

Yamaha Buys Distributorship

VANCOUVER (CP) — A Vancouver car dealer, Fred Deeley Ltd., has sold its Yamaha division to Yamaha Motor Canada Ltd., a subsidiary of Yamhaa Motor Co. of Japan.

Financiall details of the transaction were not disclosed.

Deeley's Yamaha division held the Canadian distributorship for 10 years, selling and servicing 450 dealers from depots in Vancouver, Toronto and Montreal.

Trevor Deeley will continue to head the division under contract with the new owners. He has been appointed a vice-president of Yamaha Motor Canada.

Prices on the London stock market were lower in light trading today.

Canadian issues were generally higher with Gulf, Husky Oil, Westcoast Transmission, Price, Imperial Oil, Consolidated Bathurst and Massey-Ferguson recording gains. Banking issues were higher.

Interim Listing

TUESDAY

	Bid	Ask
Abel Rs	24	26
Abi Expl	3	7
Acplom	15	17
Ader Res	35	37
Alkn Mtl	4	5
Abern M	55	72
Alvila	12	14
Amig Rs	1	4½
Ambassdr	3	4½
Amb Res	22	23
Ang Wst	5	7
Arc Res	50	53
Arin Pac	21	25
Asl Ind	—	16
Ath Mns	9½	12
Baltr Mn	45	46
Bart Mn	38	43
Bev Cal	—	34
Bonvil	28	29
Bons Res	25	38
Boru Mn	18	20
Brnt Exp	11	21
Brewst	8	10½
Bro Ovrt	10	1
Buckey	16	17
Calr Mns	17	18
Can Bac	6	14
Canw Ex	21	24
Cardwl	—	9
Caroin	30	33
Centex	7	10
Chalngr	60	63
Chani Cp	—	20
Coas Int	23	25
Colb Mn	58	60
Com Res	7	8
Concrd	25	30
Coniur	3½	8½
Con Alta	40	44
Con Clev	6	8
Cop Mac	33	37½
Corvi Rs	19	25
Coyn Dv	35	38
Dars Mn	6	8
Decd Dv	45	50
Dictet	3½	8
Donna	7½	8
Drchest	16	19
Dwrlla	15	20
Dynam	7	8
Eagl By	27	34
Erin Exp	36	40
Fortu Isl	15	25
Galvst	115	117
Gary Mn	16	18
Geogst	220	235
Geo Dyn	65	85
Geo Str	18	22
Gnt Metl	15½	17
Ginlyn	5	7
Gramr	15	30
Grn Prx	55	65
Grt Worl	31½	35
Gulf Tltn	24	—
Hertz Ind	32	35
Highn Gun	38½	42
Hob Crk	28	30
Holbrg	7	9
Junpr	16	19
Kaza Cop	28	2
Keith Cp	16	18
Kelgin	4	6
Kelmnt	20½	35
Kendl M	43	—
Kism Mn	24	32
Kom Exp	5	8
Lantrn	—	60
Lew Rvr	4	5
Lou Mex	60	65
Lwr Val	7	9
Luck Str	6	—
Manx Pt	40	49
Mcld Cp	18	24
Midnr Ex	—	14
Milestn	15	20
Mol Mac	4	6
Montn Mn	5	9
Mt Hyln	6	11
Na Lak	5½	8
Nw Dnvr	30	35
Nicol Cp	30	32
Nig Mn	11	14
Norsr	50	55
Norwin	110	115
Pant Mn	15	17
Payet Rv	5	10
Perry Rvr	60	66
Plez Rs	37	44
Princs	62	70
Prms Rs	16	18
QC Explr	11	15
Radn	440	475
Remr Rs	13½	16
Richwd	105	125
Rimrck	18	21
Rio Pia	58	60
Robn Ex	42	46
San Jcn	19	21
Shast	100	102
Silmnc	18	20
Spa Mns	5	5
Spcultr	65	70
Spir Exp	—	44
Strbrd	17	19
Strlet	18	22
Stelko	7	9
Sunris	8	10
Swm Lak	5	10
Tanzil	13	17
Teknol	15	25
Tornad	26	28
Tourng	70	75
Trltn Int	145	160
Twn Rvr	34	39
Unvx Mn	62	68
Valt Rs	35	39
Vict Mn	5	8
Wn Stnd	16½	18
Whpaw	13	14
Yukn Gld	60	65

$ EXCHANGE

In Victoria today, purchase of U.S. funds in terms of Canadian dollar was quoted by the Royal Bank at .9960 for cheques, .9930 for cash and .9850 for silver. Selling rates were $1.0085 for cheques and $1.0095 for cash.

In Montreal, U.S. dollar in terms of Canadian funds at noon was unchanged at $1.0024. Pound sterling up .0052 at $2.5110.

In New York, the Canadian dollar was unchanged at $0.990076. Pound sterling up .0052 at $2.5050.

MUTUALS, BONDS

TUESDAY

MUTUALS	BID	ASK
Acro Fund	137	151
All Cdn Com	747	817
All Cdn Div	807	882
All-Cdn Ven	3885	421
All Cdn 4000	518	566
Amer Gr	564	619
Andreae Eq	535	585
Assoc Inv	621	627
Canada Gr	619	680
Canagex	1128	1219
Cdn Gs Eq	1504	165
Cdn Inv	521	572
C Sec Gr	558	613
C S A Gold	833	910
Cdn Trust'd	518	569
Csm Japan	1344	1477
Capital Gr	1159	1178
Capital Gr	1130	1178
Coil Mut	581	638
Com Intl	1543	1701
Com Intl Lv	401	441
Com Vent	780	857
Corp Inv	634	696
Corp Inv St	521	572
Dom Com	647	703
Dreyfus Inc	1148	1258
Dreyfus Intl	1180	1293
Eaton Viking	608	714
Eaton Viking	608	661
Educat Eq	820	866
Interea Inv	650	714
Exec F Cda	626	686
Exec Intl Inv	199	—
Fraser Gr	387	425
GIS Comp	1100	1208
GIS Income	391	431
Growth Eq	823	904
Guard Enter	97	107
Guard Gr	915	—
Harvard Gr	727	727
Indust Gr	1035	1137
Int. Eng	265	291
Inter Gr	595	652
Int Inc	433	476
Inv Gr	1262	1380
Inv Intl	656	717
Inv Jap	882	864
Inv Mut	591	646
Mari Eq	340	371
Mu Accum	617	371
M Accum	617	679
Mutual Gr	70	407
Mutual Inc	534	—
Natrusco	1692	1752
Natural Res	792	866
NW Eq	610	670
NW Cdn	564	620
NW Growth	532	585
Pac Comp	759	759
Pac Div	576	576
Pac Res	329	329
Pac Ret	514	514
Pac U.S.	410	410
Pen Mutual	916	916
Phillips	1314	1340
Planned Res	480	527
Prin Gr	452	497
Prud Gr	684	747
Prvinc Vent	251	276
Prov Mut	774	847
Prov Stk	616	674
Regint Gr	956	1051
Regent Vent	447	491
Royfund	683	711
Temp Gr	946	1034
Timed Inv	905	—
Un Accum	5.32	585
Un Assurn	532	585
Un Horizon	250	275
Un Vent	342	376
Un Vent R	506	556
West Gr	649	713
Zanadu Fd	393	393

BONDS		
Cdas 8 74	102¾	103¼
Do 5½ 75	97.10	97.30
Do 3¼ 76	89½	90
Do 7 77	100	100½
Do 4½ 83	79¼	79¾
Do 6½ 95	90	
Ont Hy 7¾ 98	96	97
Nwfdld 8 93	99	
CORPORATIONS		
Alta Gs 8⅛ 92	97	100
BM RT 6¼ 78	97	100
BMo 7 78	95½	98½
BMo 7½ 88	97½	100½
Bell 8 80	103	105
Do 8⅜ 93	100½	103½
B.C. Tel 7⅞ 95	93½	96½
Do 9⅛ 90	104	
Do 9⅝ 92	107	
Do 8¼ 94	97½	100½
CP Hot 8¾ 92	99	103
Con Gs 8 92	96½	99½
Fal 7¾ 91	92	96
Gulf 8¾ 91	102	
HFC 8 92	95	99
INCO 8¾ 91	101	105
MHT 9 80	100	104
Nia 8¼ 92	97	101
Ont Jo 8¼ 92	102	105
Pan C 8¾ 91	100	104
Roy Bk 9 91	96	99
SSR 8¾ 92	101	105
TrGr 9 91	101½	104½
Ry T M 7¾ 79	98	101
Wstc 8½ 93	98¼	100¾
CONVERTIBLES		
Ackl 7½ 88	101	104
ALGT 7½ 90	142	
CGs 5½ 89	84	88
Gnstr 6½ 92	118	122
Home 5½ 92	114½	117½
Scur R 7¼ 88	87	91
Wstc C		5½ 88

LONDON

LONDON (CP) — Closing stock quotations in new pence unless pounds are indicated: Associated Brit Foods 53, Anglo Am of S. Africa 370½, Babcock and Wilcox 105, Barlow Rand 230, Bass Charrington 109, BICC 148, Blyvoor 280, Boots 230, Bowater Paper 188, Brit Am Tob 254½, Brit Assets Trust 68, Brit Leyland 32¾, Brit Oxygen 70½, Brit Petroleums 555½, Broken Hill Prop 532, Brumah Oil 452½.

Canadian Pac 818, Cast 113½, Charter Cons 216, Cons Gold 232½, Courtaulds 141¾, Daggafontein 7, De Beers 342½, Distillers 148¾, Dunlop 105, EMI 139, Free St. Geduld 75½, Gen Elec 128¼, Glaxo 347, Grand Metropolitan Hotels 127¾, GR Univ Strs 275, Guest Keen 847½, Hawker Siddeley 386½, Hoover 445, Hudson Bay 970, ICI 270, Imp Tob 91.

Judge 113½, Kloof 577½, Marks and Spencer 250, Metal Box 261½, Mim Holdings 164½, Phillips 855, Plessey 129, Poseidon 460, Rank A 386½, Rio Tinto-Zinc 228½, Roan Consolidated 330, Second Scott Inv 79½, Selection Trust 482½, Shell T and T 347, Tanganyika 200, Thomson 211½, Thorn 371½, Tube Investments 451, Ultramar 211½, Unilever 344½, Union Corp 328.

Vaal Reef 882½, Vickers 137¼, Western Deep Level 662½, West Driefontein 153¼, Western Holdings 131¼, Western Mining 152, Woolworth 86, Zambian Anglo 216, Zambian Copper 64.

Bonds (in pounds): British Transport 53¾, Brit 2½s Consols 24½, Exchequer 94 7-16, Treasury 96¾, War Loan 34.

NO SURPRISES

We will give you all the facts and prove that our success system works. A leader in one of our nation's top industries. Many of our Salesmen earn $15,000 to $20,000 and more their first year.

If You're Selected
WE GUARANTEE

1. 2 weeks expense paid training in Vancouver
2. Profit sharing plan
3. No seniority
4. All promotions based on merit
5. Will train you to advance into management as fast as your ability warrants.

We need additional people who want a career and rapid advancement. Are You:
1. Aggressive
2. Ambitious
3. Healthy
4. Owner of a good car
5. Bondable with good references

If So Call Today
MR. R. SMITH
382-2111
Between 10 a.m. and 6 p.m.

B.C. TELEPHONE COMPANY

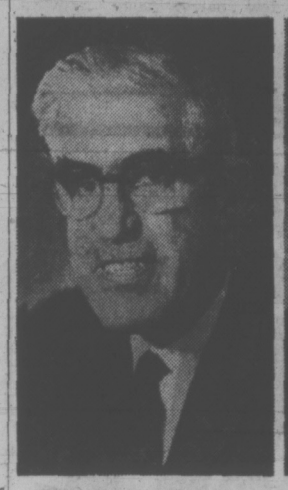

W. Thomas Brown

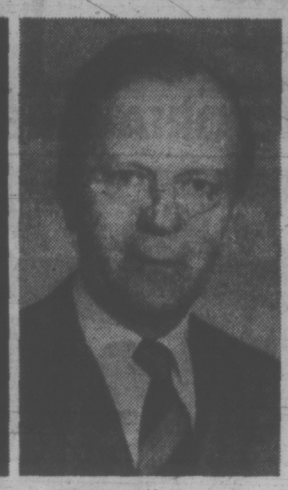

Hugh R. Stephen

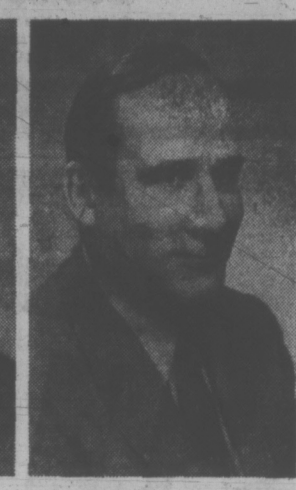

Basile A. Beneteau

The British Columbia Telephone Company has announced the election of three new members to its Board of Directors. Elected at the Company's annual meeting in Vancouver were: W. Thomas Brown, Hugh R. Stephen and Basile A. Beneteau.

The three new directors replace the retired Winfield Pipes; John L. Farris, Q.C., appointed recently as Chief Justice of the B.C. Supreme Court; and John McMahon, deceased.

W. Thomas Brown

Mr. Brown is the president of Odlum Brown & T. B. Read Ltd. and a noted figure in Canadian financial circles.

He served as a member of the Royal Commission on Banking and Finance which reported to the federal government in 1964 and has served as Governor of the Vancouver Stock Exchange and president of the Investment Dealers' Association of Canada.

Mr. Brown is also a director of Wardair Canada Ltd.

Hugh R. Stephen

Mr. Stephen is a former alderman of Victoria and served as Mayor of that city in 1967-69. He operated a major laundry and dry cleaning company from 1946 to 1962.

Mr. Stephen is a past president of the Victoria Chamber of Commerce and was instrumental in the formation of the Capital Region Planning Board.

Basile A. Beneteau

Mr. Beneteau is president and chief executive officer of Quebec-Telephone, a company he has serviced since 1948.

He is currently a member of the board of directors of the Bonaventure and Gaspe Telephone Co. Ltd., a member of the board of directors of Anglo-Canadian Telephone Co. and Governor of l'Universite du Quebec.

APPOINTMENTS AT CANADIAN TITANIUM PIGMENTS LIMITED

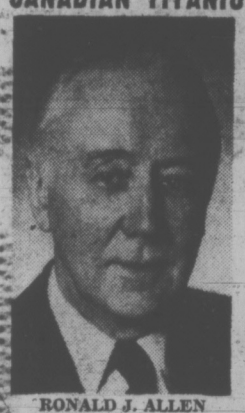

RONALD J. ALLEN

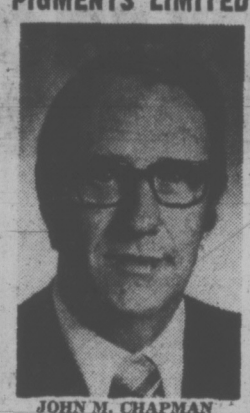

JOHN M. CHAPMAN

At a recent meeting of the Board of Directors, Ronald J. Allen was elected president and continues as general manager. John M. Chapman becomes vice-president and a director, and continues as general sales manager of the company.

A native of Montreal, Mr. Allen joined the company in 1942 as district sales manager in Toronto. He was appointed assistant sales manager at the Montreal office in 1951, sales manager in 1955, general sales manager in 1957, and he was elected to the Board of Directors in 1964. In 1968 he was appointed vice-president and assistant general manager and became general manager in 1970.

Mr. Chapman began his company service in the Montreal sales department in 1951. He was transferred to Vancouver in 1956 as western representative, and then to Toronto as district sales manager in 1957. He was named assistant sales manager in 1960, and sales manager for "TITANOX" pigments in 1962. In 1968 he was appointed general sales manager. Mr. Chapman holds a B.Sc. degree in Engineering Physics from the University of Toronto.

Both Mr. Allen and Mr. Chapman will continue to be located at the company's head office at 2140 Sun Life Building in Montreal

MW
MOORE WHITTINGTON LUMBER LTD.
VICTORIA'S ONLY COMPLETE SASH AND DOOR AND MILLWORK FACTORY

PRODUCTS:
WOODEN SASH AND WINDOWS
WOODEN DOOR AND WINDOW FRAMES
WOODEN POCKET DOOR FRAMES
WOODEN DOORS
WOODEN DOORS, PRE-HUNG
WOODEN STAIRS
ZINC AND LEAD LITES
CABINETS AND FIXTURES
RESAWING, CUSTOM PLANING, SANDING
ARCHITECTURAL WOODWORK
PLASTIC LAMINATE TO DETAIL

SERVING VICTORIA AND THE ISLAND WITH QUALITY PRODUCTS FOR OVER 75 YEARS

2614 Bridge Street 386-1331
Victoria, B.C.

Victoria's "Finest Condominiums"
2920 COOK STREET
"Castle Hill"
Luxury 2-Bedroom Suites
Surrounded with beautiful rock gardens and the use of famous Spencer Castle.
"Open House 1-5 p.m."
Monday through Saturday
or by appointment.
Phone 382-9191 or 388-7123
Canada Permanent
1125 DOUGLAS STREET

WE ARE PROUD TO OFFER
TWO LUXURY CONDOMINIUMS

Blair House
978 HEYWOOD AVE. On the Park
Open House Daily - 2:00 to 4:30
(Except Sunday)
Location and design of the 8 units (2 per floor) offers the final word in condominium luxury.
From $35,700
AL CHAUVIN Phone 386-2437

Bickerton Court
250 DOUGLAS STREET
Open House Daily - 2:00 to 9:00
(Except Sunday or by appointment)
Now over one half sold. Established as Victoria's best value in condominiums.
1-Bedroom Units from $21,000.
2-Bedroom Units from $31,500.
JOHN JAMES—382-0032
BICKERTON COURT—383-2214
PACIFIC STRATA SERVICES LTD.
26 Bastion Square

IS THIS YOUR KIND OF CONDOMINIUM?

● LOCATION
Oak Bay Marina, its superb restaurant, Windsor Park and the waterfront promenade just short steps away.

● CONSTRUCTION
Professional Engineering and quality reinforced concrete construction ensures safety, permanence and soundproofing of a high standard.

● DIGNITY
Manor suites architecturally designed to capture home feeling. Underground parking and tastefully landscaped grounds enhance the self-contained atmosphere of the Manor.

● VALUE
Available at sensible prices unlikely to be repeated in future for quality-built suites in a desirable location. Surprisingly low estimated monthly assessments which include resident caretaker services.

IF IT IS— THEN ASK ABOUT
GOODWIN MANOR
1148 Goodwin St.

Full architectural plans, carpet samples and all details including taxes and assessments now ready for your examination. Call us for an appointment today.

ROBERTS
INVESTMENTS & MANAGEMENT LTD.
702-1175 Douglas St. PHONE 388-6691

RAILWAY HALTS TRADING

VANCOUVER (CP) — The Vancouver Stock Exchange Tuesday suspended trading in White Pass and Yukon Corp. Ltd. shares at the company's request, pending a major announcement by the transportation firm.

White Pass officials declined comment on what the company plans to announce, but there was speculation that it could involve the future of the firm's narrow-gauge rail line in the Yukon Territory.

"That's one of a number of rumors that we're not in a position at this time to confirm or deny," company secretary John Butterfield said in an interview.

"We realize we have an obligation to clear this up just as soon as we can and we'll be making an announcement, hopefully before the end of the week."

The railway runs from Tidewater at Skagway, Alaska, to Whitehorse, Y.T., the territorial capital. It is the Yukon's major transportation link in terms of moving goods and raw materials.

Development of a northern railway grid involving White Pass, Canadian National Railways and the provincially-owned British Columbia Railways has been the subject of intensive negotiations in Ottawa recently.

In addition to the railway, the company has a fleet of Pacific coast container ships and an extensive trucking operation in the north. Last year, White Pass reported net earnings of $2.2 million on an operating income from revenue and sales of $38.1 million.

In its last annual report, the company estimated the value of the railway's fixed assets at $26.5 million. One of the few narrow-gauge railways left in the world, the rail line was built during the Klondike gold rush 75 years ago.

JEWELLER'S EYE is cast on components for medical diagnostic equipment by inspector Paula Anderson at North Haven, Conn., plant of Picker Corp., leading manufacturer of x-ray, nuclear and ultrasound devices.

B.C. Railway North Extension To Carry Cassiar's Output

VANCOUVER (CP) — The Cassiar Asbestos Corp. mine in northern B.C. plans to reroute its entire production south on the B.C. Railway when the BCR extension to Dease Lake is completed, a Cassiar spokesman said Monday.

At present, the asbestos is moved north by highway to Whitehorse, Y.T., then via the White Pass and Yukon route's narrow gauge railway to Skagway, Alaska, for export.

The Cassiar mine produces 100,000 tons of asbestos a year. A company spokesman said no decision has been made on what B.C. port will be used for shipments, "but at present it looks like Vancouver."

The government has announced its intention to build an extension of the provincially-operated BCR from Takla Lake to Dease Lake, but has yet to decide on the route the tracks will take.

When the link is completed Cassiar Asbestos plans to haul its production south to the Dease Lake railhead from its mine, a distance of 130 miles. At present, the company trucks its production a total of 375 miles north along an all-weather road to Whitehorse.

Youth Flees East

UELZEN, West Germany (AP) — A 19-year-old craftsman braved East German mine fields and barbed-wire fences Monday and escaped unharmed to West Germany. The youth said he fled East Germany for political and economic reasons.

Sun Life Sees Boom 'Well Into 1974'

MONTREAL (CP) — Sun Life of Canada's 1973 Canadian capital markets forecast says the Canadian economy is expanding on a broad front and the expansionary trend is expected to continue through 1973 and well into 1974.

The forecast, released Tuesday, predicts an 11.8-per-cent increase in gross national product in current dollars, or 6.5 per cent after allowances for inflation.

The growth is expected to lower the 1973 unemployment rate slowly and possibly irregularly to an annual average of 5.8 per cent compared with 6.3 per cent last year.

The forecast, prepared by the Montreal company's economics section, says vigorous expansion of the business sector will be providing the dynamism in the economy in the coming months, spurred by strong growth in personal disposable income and the pace of economic activity among Canada's trading partners.

The expansion "will increasingly challenge the ability of Canadian business to satisfy these demands at current levels of inventories and production capacity."

The forecast adds that if price increases reach unsatisfactory levels it is likely price and wage controls will be introduced rather than monetary restraint policies.

While the initial impact of price and wage controls would not interrupt the momentum of the economy as far as 1973 is concerned, the controls would, "after a period, create damaging distortions in the economy."

The predictions are based on assumptions that no serious credit crunch will develop, the Canadian dollar will remain within one point of the U.S. dollar and international trade war will not develop.

Bell Chief Raps Ottawa Policies

MONTREAL (CP) — The president of Bell Canada has criticized Canadian government's fiscal policy and the "provincialist" attitude prevalent in the country.

A. J. De Grandpre told a meeting of the Montreal Chamber of Commerce Tuesday that governments should "apply the same percentage and forethought to their economic orientation that they have to the country's social and cultural development."

"Throughout the country there is much talk about economic nationalism. The more prosperous and the more developed the region, the louder the cries," he said.

NOMINEE — BRANCH MANAGER
Wanted for expanding Real Estate operation.
Replies in confidence.
VICTORIA PRESS BOX 230

TEACHERS — UNIVERSITY — COLLEGE AND VOCATIONAL EMPLOYEES IN AN INSTRUCTIONAL CAPACITY
90% MORTGAGES
ARE AVAILABLE FOR
House construction, house purchase or Consolidation of debts.
Mortgage interest rate 9½%—no penalty for pre-payment or accelerated payments—repayments may be on ten or twelve month basis with maximum repayment period of 30 years.
For further information phone —
Teachers' Investment & Housing Co-operative
No. 206—3400 Douglas Street, Victoria
385-3393
AND
No. 3—87 Wallace Street, Nanaimo
753-3402

DIAL-A-THOUGHT
DR. J. B. ROWELL
384-8713
Pastor Emeritus, Central Baptist Church, Victoria, B.C.

CARIBOO COLLEGE — POSITION AVAILABLE
CATALOGUE LIBRARIAN
Qualifications:
M.L.S. or B.L.S. from accredited School of Librarianship.
Duties:
Continuing cataloguing, including original L.C. cataloguing of books, non-print materials. Some week-end and evenings.
Advantages:
Excellent summer and winter sports. Fast growing, innovative Community College.
Applications:
All applicants should submit their curriculum vitae to: The Principal, Cariboo College, P.O. Box 860, Kamloops, B.C.
Interviews:
The Librarian, Doug Williams, will be at B.C.L.A. in Vernon, Village Green Inn, May 9-12, and at Douglas College, May 16 - 17. Otherwise closing date for applications May 31, 1973. Appointment to commence: August 1, 1973.

APPRAISALS
Done by our accredited appraiser,
VICTOR GOERTZEN
A.A.C.I.
for estates, mortgages, valuation day, etc. on residential and commercial properties.
THE ROYAL TRUST CO.
Phone 384-8001

A PLEASURE TO SHOW . . .
ROCKLAND AREA $54,900

This immaculate older home has been completely tastefully decorated throughout with new kitchen and 4 piece bathroom. Kenntex exterior guaranteed 15 years, hardwood floors beautifully polythaned for lasting beauty, and carpets practically new. New furnace, 3 large bedrooms, living room and separate dining room. Cozy den and separate TV room. Ideally situated on quiet street and yet close to everything. For viewing and further details call
MERYLE OR CHES HAYS
384-8001 477-8324
The Royal Trust Company

VICTORIA TIRE
GOODYEAR
SET SALE
Save on 2 - more on 4
CUSHION BELT
2 for $49
E78 - 14 Blackwall
4 for $94
E78 - 14 Blackwall

SIZE	BLACKWALL SINGLE TIRE	BLACKWALL 2 FOR	BLACKWALL 4 FOR	WHITEWALL SINGLE TIRE	WHITEWALL 2 FOR	WHITEWALL 4 FOR
E78x14	$25.95	$49	$ 94	$27.95	$53	$102
F78x14	27.95	53	102	29.95	57	110
G78x14	29.95	57	110	31.95	61	118
H78x14	31.95	61	118	33.95	65	126
F78x15	27.95	53	102	29.95	57	110
G78x15	29.95	57	110	31.95	61	118
H78x15	31.95	61	118	33.95	65	126

- Two plies of polyester cord with two belts of rayon for long mileage and a smooth ride
- Low profile design for greater stability and steering control
- Multi-directional tread pattern for extra traction

FAST FREE INSTALLATION
GOODYEAR
DELUXE ALL-WEATHER
Mileage & safety at a moderate price
- Four bias plies of 3-T nylon cord for strength and durability
- Wrap-around tread design gives traction and cornering control
- Tough Tufsyn rubber gives more mileage

$19.95 Blackwall 600-12 700-13 560-15
ALL GOODYEAR TIRES CARRY A LIFETIME GUARANTEE
NO LIMIT AS TO TIME OR MILEAGE
INSTANT CREDIT • NO CASH NEEDED • CONVENIENT TERMS
VICTORIA TIRE LTD.
610 HERALD STREET AT GOVERNMENT
Telephone 382-6184
LOTS OF FREE PARKING
GOODYEAR
The Island's Largest Tire Centre

VICTORIA'S CONDOMINIUM & APARTMENT CENTRE
Phone 385-8771
(ANYTIME)
Open House
1:30 - 4:30 p.m.
Daily Except Sunday

ROYAL ALEXANDRA
1450 Beach Dr.
Prime Waterfront
1- and 2-Bedroom Units

WILLOW COURT
190 Gorge Road
Overlooking Gorge Park
1-and 2-Bedroom Units
$22,000

JUNIPER PLACE
10046-5th Street
Sidney
2-Bedroom Townhouses
From $20,700

Trade your present home. Good financing available.
BROWN BROS. on Ianshard
"Since 1918"

QUALITY-TO-QUALITY, WE COMPARE.
DOLLAR-TO-DOLLAR, WE WIN.

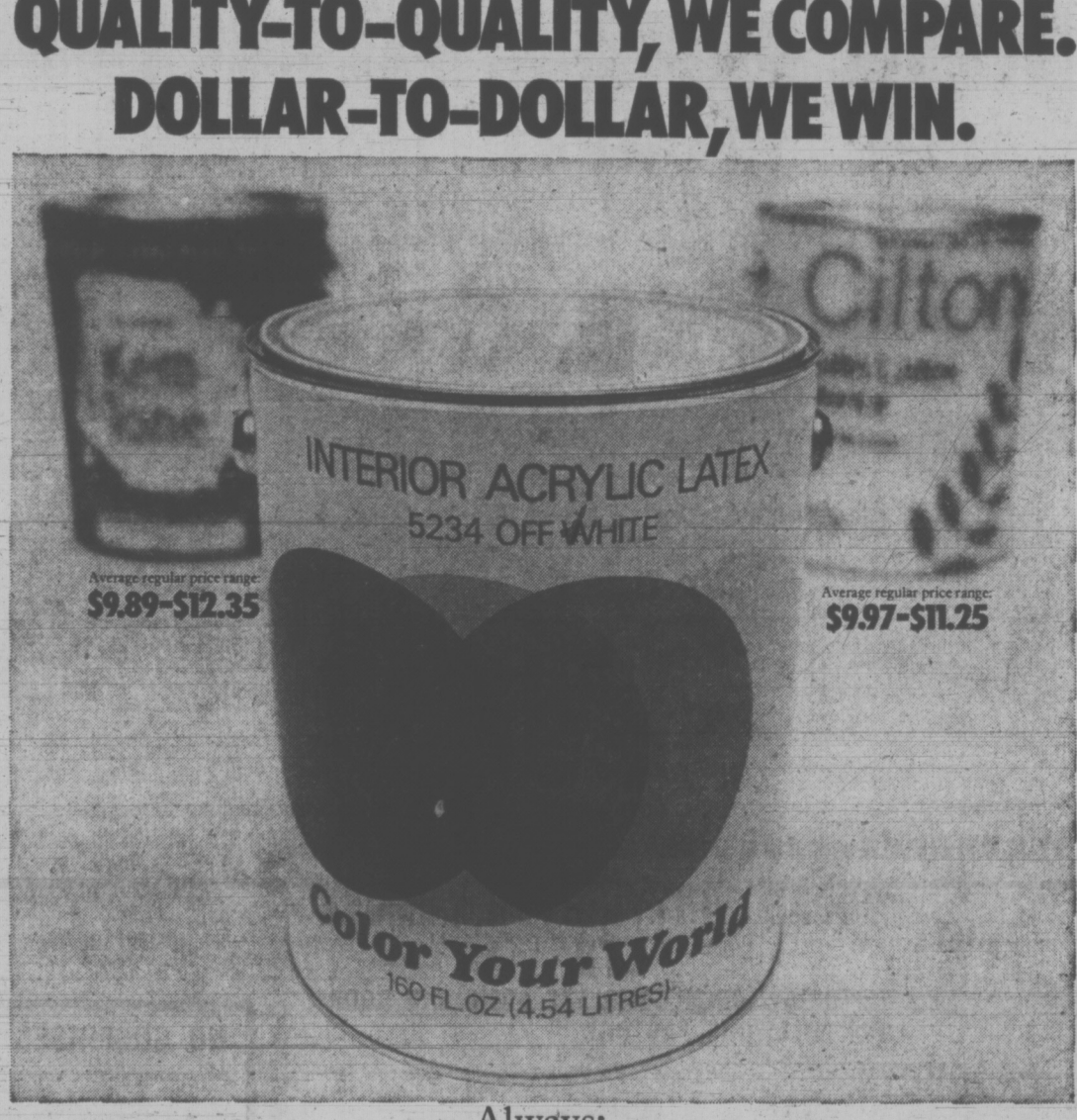

Average regular price range: $9.89-$12.35
Average regular price range: $9.97-$11.25
Always:
$6.98

A large independent laboratory tested 3 paints against the Canadian Government specifications for satin finish type interior latex.
Results?
Color Your World's interior latex proved equal to or better than paints selling for 50% more.
There are a few, great, top-of-the-line paints sold in Canada.
Ours is the one sold at the great price.
And that's made us the largest Canadian-owned paint manufacturer.

Color Your World
Our $12 quality paint costs about $7.

1561 HILLSIDE AVE. 388-7851
JUST ACROSS FROM THE HILLSIDE SHOPPING CENTRE
Open Mon., Tues., Sat. 9 a.m. to 6 p.m. Wed., Thurs., Fri. 9 a.m. to 9 p.m.

RAMP SITES OUTLINED

Saltwater fishermen will get priority for proposed boat launching ramps north of Ten Mile Point.

Saanich council's parks and outdoor recreation committee Tuesday instructed planners to look at Telegraph Bay Cove, Cordova Bay beach and another site north of Cordova in the Sayward Beach area.

A total of seven ocean launching sites were included in a report by assistant planner Gil Laurenson, who said all 13 saltwater ramps in Greater Victoria are south of Royal Victoria Yacht Club.

Logical sites exist south of Cormorant Point and north of Ten-Mile Point, away from treacherous currents that exist off Ten-Mile Point itself. Laurenson said. One of these is Telegraph Bay Cove. But the prospects north of Cormorant Point are limited by exposure to wind and seas.

Gordon Point Cove, just south of Cormorant Point, would be ideal although access is barred by private property. He noted the property had been suggested in a capital region report as having park potential.

Mayor Hugh Curtis stressed no plans for such development exist.

The other five possible ramp sites are at Gyro Park in Cadboro Bay, the end of Tudor on Ten-Mile Point, at Agate Park in Cordova Bay, at Cranford Place in Queenswood, and the end of Franck Road near the Central Saanich boundary.

Curtis said Cordova Bay area seemed preferable because of parking access.

Disclosure Act Gets Support

Saanich's legislative committee is supporting a public official disclosure act ... if and when one is introduced again by the provincial government.

Mayor Hugh Curtis said he hoped council would support a disclosure act "of some kind. There is going to be legislation sooner or later; I think the sooner the better." It is expected at the fall session of the legislature.

Other members of the committee did not agree completely with his view of full disclosure of property and financial interests of all elected and senior public officials.

But Curtis said the requirement would be a two-edged sword. For those with nothing to hide there would be nothing to fear from disclosure and this would end the "innuendo" of "malicious or idle minds" to create a "much happier atmosphere for the public official."

He noted there had been some "incredible" statements and subsequent resignations of elected people in other municipalities as a result of the legislation withdrawn in the spring sitting by Attorney-General Alex Macdonald. Some of those who moved out of office may now regret having done so, he said.

Such action indicated the little regard some had for public office, Curtis suggested.

"So what if you own 10 acres in Central Saanich with your wife or a partner ... there's no harm as long as it's known," the mayor said.

Ald. Alan Newberry said there may be value in declaring property holdings in an election campaign, but he was not sure the action would put idle minds to rest.

He could not agree with the mayor about the provision for disclosing private stock holdings or of family indebtedness: "I can't see that is the business of anybody."

Ald. Leslie Passmore said he did not oppose the motion.

"The only thing that concerns me is the embarrassment when I disclose I own nothing and have no interests."

In other matters, the committee:

—Recommended Victoria grant of $3,500 and Vancouver Island Publicity Bureau get Visitors Bureau receive a 1973 $1,500, the same amounts granted in 1972.

—Granted $1,200 to Operation Trackshoes, a field meet for handicapped.

—Recommended alternative polling sites be selected because of rising costs for schools.

—Sitting as fire and civil defence committee, aldermen agreed to study modifications to outdoor burning regulations, including proposed elimination of permits for domestic trash burning between daybreak and noon any day of the week.

Saanich Beaches May Be Horse Free

Saanich wants horses kept off the beaches.

With the exception of a September-to-May period at Mount Douglas Park, a proposed park use bylaw will close most parks to horses.

Garden City Horsemen's Club has praised the Mount Douglas decision which was made last month.

Saanich parks and recreation committee was told the municipality has no bylaw regulating the use of beaches by animals, although such a move had been initiated 11 years ago and never passed.

John Kirkendale, 4915 Cordova Bay, complained in a letter of horses ridden on Cordova Bay beach, referring to an accident in April which resulted in a girl being thrown into the sea when her horse stepped in a hole. The horse then galloped up the beach disturbing strollers and playing children.

Ald. William Noel, a supporter of riding on the beach, said the letter "doesn't faze me one bit." He said the key word of the proposed bylaw is "control" of the animal.

The accident, Noel said, "could have happened on Douglas in the May 24 parade. It was an accident."

Mayor Hugh Curtis noted Saanich has "an increasing horse population," and although he held "no particular brief for horsemen or horsewomen, they have to ride somewhere. It's something that costs us precious little; if you want to play soccer you have to have a soccer pitch ..."

Parks administrator Bert Richman said the department rarely has a horse problem and gets the "best co-operation" from members of pony clubs, who are urged to use proper rails.

But there is no way of regulating lone riders, and Richman agreed the well-used beaches had to be protected in summer.

WINDSHIELDS
ALLIED GLASS
VICTORIA
388-5108
"Anything In Glass"

8% GUARANTEED INVESTMENT CERTIFICATES
interest paid quarterly, semi annually, annually or compounded to maturity
North West Trust COMPANY
717 Fort Street, Victoria, Phone 386-3534
Free Parking
BRANCHES IN: VICTORIA / VANCOUVER / NEW WESTMINSTER
CALGARY / CAMROSE / EDMONTON / WINNIPEG
MEMBER OF CANADA DEPOSIT INSURANCE CORPORATION

See how we can make you look your best in sunglasses...

SUNGLASS SALE

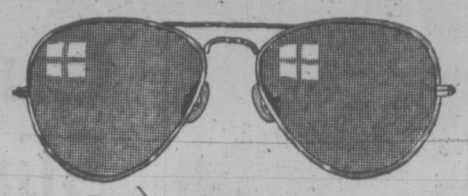
Ray-Ban "Aviator" sunglasses by Bausch & Lomb with g15 impact resistant lenses.
Suggested List Price $19.95
SALE $13.95

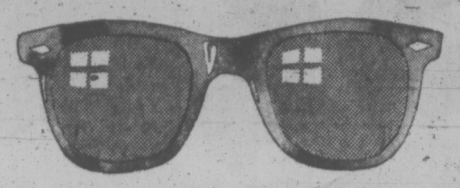
American Optical "Saratoga" sunglasses.
Suggested List Price $9.90
SALE $4.95

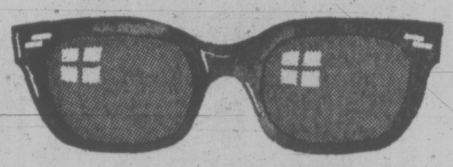
American Optical "Ripcord" sunglasses.
Suggested List Price $11.00
SALE $5.95

Ray-Ban "Wayfarer" by Bausch & Lomb with g15 impact resistant lenses.
Suggested List Price $11.75
SALE $7.95

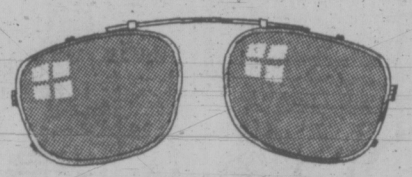
American Optical "Sun-Site" clip-on sunglasses.
Suggested List Price $7.95
SALE $4.00

MOM
Give your Mom sunglasses too on May 13th.

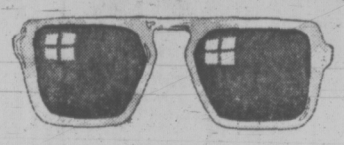
Dalia

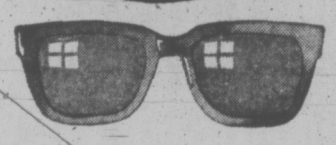
Superflex

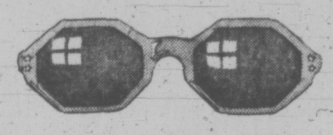
Giglet

Mirella

Gigi

Adriano

Hibou

Swan Oval

#1831

SAVE ON PRESCRIPTION SUNGLASSES
19.90* ONE LOW PRICE INCLUDES

- Single vision lenses adapted to your prescription.
- Your choice of frame from our special sale selection as illustrated, plus many more modern frame styles not shown.
- Carrying case.
- Impact resistant lenses available at an additional cost.

* Cataract, prism, over-size, plastic lenses not included in sale.

Satisfaction or your money refunded. Bring your optical prescription to be filled in the frame of your choice from our special sale selection. Sale runs Thursday, May 10, thru Saturday, May 19 inclusive. We reserve the right to limit quantities.

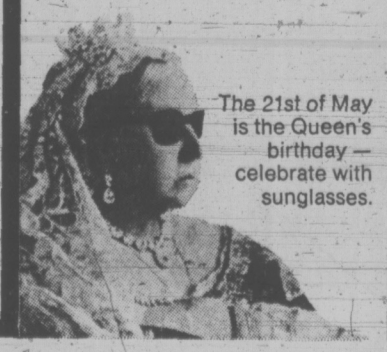
The 21st of May is the Queen's birthday — celebrate with sunglasses.

SAVE ON BIFOCAL SUNGLASSES
24.95* ONE LOW PRICE INCLUDES

- Bifocal sunglasses, round top, adapted to your prescription.
- Your choice of frame from our special sale selection as illustrated, plus many more modern frame styles not shown.
- Carrying case.
- Impact resistant lenses available at an additional cost.

* Cataract, prism, over-size, plastic lenses and other types of bifocals not included in sale.

at a price you can afford!

VICTORIA 1320 DOUGLAS ST. 386-7578
DUNCAN 177 STATION ST. 746-4322
NANAIMO 45 COMMERCIAL ST. 753-1217

AMERICAN EXPRESS CARDS
CHARGEX

LONDON DRUG OPTICAL

30% in Prison Can't Be Rehabilitated

OTTAWA (CP) — There is no hope of rehabilitating 30 to 35 per cent of the maximum-security prisoners in penitentiaries, P. A. Faguy, penitentiary service commissioner, said Tuesday.

He made the statement while replying to Stuart Leggatt (NDP-New Westminster) in the Commons justice committee. Leggatt had charged that part of the problem in the prison system was "a myth that every prisoner is capable of rehabilitation."

Leggatt said there has been an erosion of support fort for rehabilitation programs and this was a major reason for the government's loss of support in the New Westminster area during the 1972 election.

He commented on what he called "monumental" failures in rehabilitation programs.

He cited as an example the case of a British Columbia prisoner who, while out on a weekend pass, murdered the daughter of a prison guard.

Solicitor-General Warren Allmand, before the committee to explain his department's spending, said prison officials often realize a person can't be rehabilitated. However, they knew that some day his sentence would expire and they had to do their best before turning him back to society.

More research is needed into sentencing, he said. The sentence handed down by a judge should be the prisoner's program of rehabilitation.

Allmand agreed with Leggatt that there are morale problems with prison staff. These were inevitable because new programs were being introduced and staff had to be improved.

Leggatt said staff members, not well educated but rich in experience, were being bypassed by an elitist approach to the system.

Faguy said morale was a problem, but denied anyone was being bypassed to create an elite.

Allmand also said that overpopulation was one of the factors in the rash of escapes recently from Cowansville prison near Montreal.

"Every time there's an incident like this, I'm quite upset because it doesn't help us with what we're trying to do."

He said the escapes started after maximum-security prisoners were transferred to the minimum-security institution.

MORE PRISONERS

OTTAWA (CP) — The prison population has increased 13.3 per cent in the last year, P. A. Faguy, penitentiary service commissioner, said Tuesday.

There were 8,888 persons in prison on April 24, an increase of 950 prisoners in seven months.

Faguy said in an interview the number has been increasing since 1970. In 1969-70 there was a slight decrease, followed by increases of 1.7, 1.3 and five per cent in 1970-71, 1971-72 and 1972-73 respectively.

Anglicans Set Merger Vote Plans

REGINA (CP) — Leaders of the Anglican Church of Canada have tentatively approved a constitutional amendment which outlines voting procedures for Canada's 1.5 million Anglicans on the proposed union with the United Church of Canada and the Christian (Disciples of Christ) Church.

The 26th Anglican general synod also approved in principle Tuesday the trial of a new holy baptism written in contemporary English, and automatic admission to the holy communion at the time of baptism.

And the authors of a resolution for priesthood for women, which was overwhelmingly approved Monday, said they believe Anglican women can be ordained priests as early as next year.

In other developments Tuesday, delegates ratified a formula giving priests at least 10-per-cent increases in pensions. The formula, worked out by a committee headed by the primate of the church, went into effect Jan. 1, 1973.

The proposed union among the three churches to form the Church of Christ in Canada can take place in 1977 at the earliest, said Chancellor H. R. S. Ryan of Kingston, Ont., an Anglican church constitutional expert, after the almost unanimous approval of the amendment.

The next step toward the proposed union is for a plan of union to be presented to the next general synod in 1975. However, the plan and the amendment on voting procedures must receive two-thirds approval at the next synod before the proposed union can proceed.

Enjoy a Carefree Sunflight Holiday

MAZATLAN OR HAWAII

Mexico's most beautiful holiday area. 2 weeks from $289. Ex. Vancouver

The paradise of the Pacific. 2 weeks from $329. Ex. Vancouver

Fly P.W.A. private jets . . . while you enjoy our complimentary in-flight meals and bar. You have a choice of excellent hotels, too! All with air-conditioned accommodation.

FOR MORE INFORMATION AND A FREE COLOUR BROCHURE - CALL:

PAULIN TRAVEL
1006 GOVERNMENT, 382-9168

Sunflight

It's at the Bay

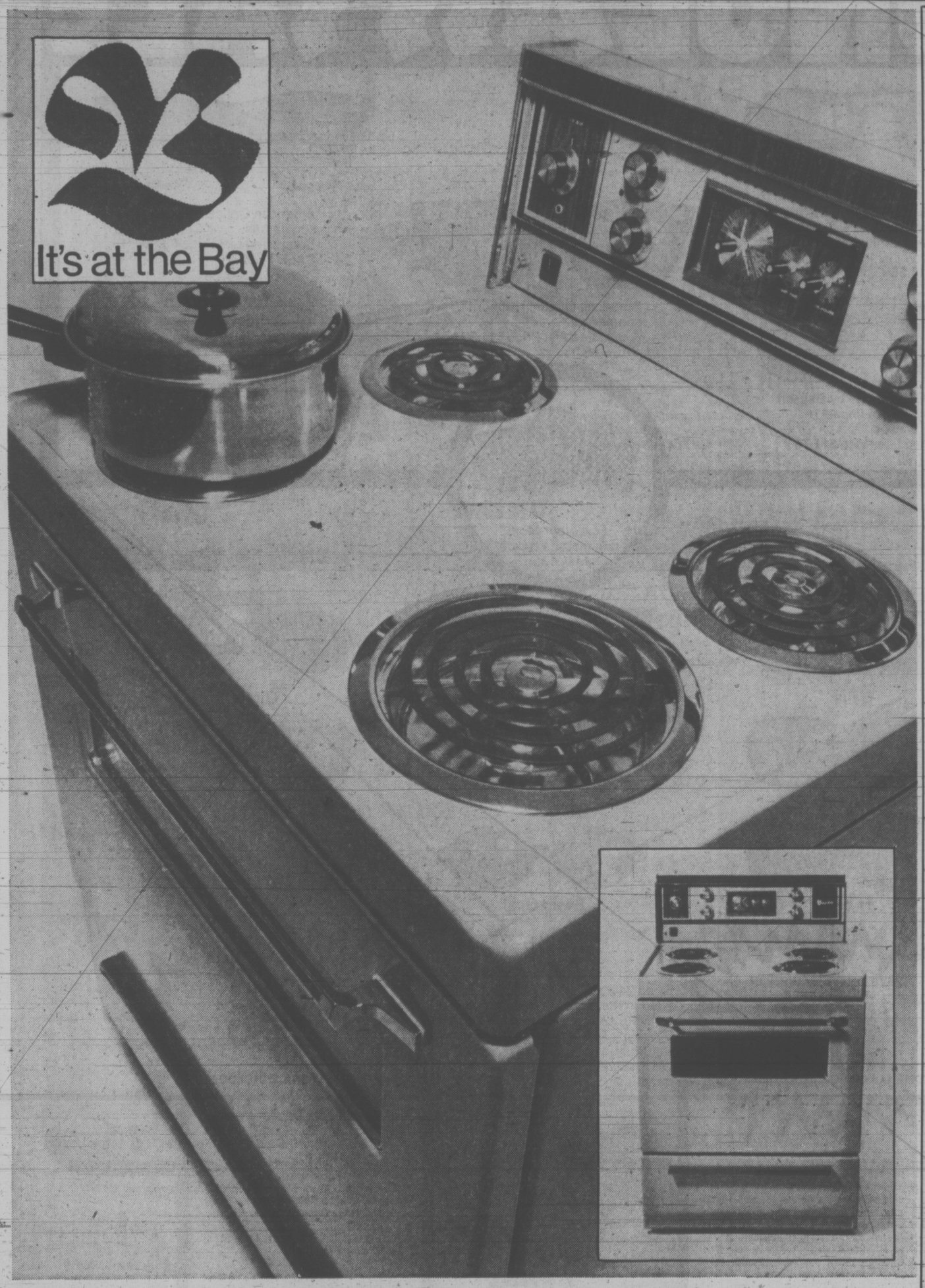

Custom-made Slipcovers

Add new life to your present livingroom suite with custom-made slipcovers from The Bay . . . now at special savings. Come in and make your choice from four price groups in a wide range of long-lasting, durable and decorative fabrics in prints and plains. Our experts will carefully cut, pin and tailor your slipcovers with skirts and accessories to your specifications. Special prices are for standard size and style 2-piece suites . . . other styles and sizes by estimate only. We pick up and deliver your furniture.

2-PIECE SUITES

Group A.	NOW $155	Group B.	NOW $175
Group C.	NOW $195	Group D.	NOW $215

Draperies, Victoria, Fourth Floor

Baycrest knows the kitchen is no place to rough it

Gone are the days of balancing four saucepans on two elements. Smoky ovens and spasmodic temperature controls. NOW THERE'S BAYCREST. The electric range that has it all. From the four infinite-heat surface element controls to the automatic oven control bake and preheat. Baycrest takes all the roughing out of cooking and leaves you with a clean, sure-fire way to perfect meals everytime.
Right down to the rotisserie switch and controlled temperature selection, Baycrest has carved a place in science for the kitchen stove.
They even thought about the cleaning side. Not nice to think of, but then who wants a dirty Baycrest range? Their oven door is removable, makes everything just that much easier.
So how about it. Aren't you tired of roughing it? Baycrest thinks you are, that's why this model is so easily priced. They think of everything.

$229

(Colour $10 extra)

Continuous clean panels are optional at $20 set.

DAILY STORE HOURS 9:30 A.M. TO 5:30 P.M. OPEN THURSDAY AND FRIDAY 9:30 A.M. TO 9:30 P.M.
DIAL 385-1311. GULF ISLANDS AND ISLAND CENTRES OUTSIDE GREATER VICTORIA CALL TOLL FREE ZENITH 6040

Hudson's Bay Company

Ottawa Probes Order

Times Ottawa Bureau

OTTAWA — Prime Minister Trudeau has promised a Western MP he would investigate policies which call for the fingerprinting of new employees of the manpower and immigration department.

At the same time he denied a suggestion made by Eldon Woolliams (PC—Calgary North) that a cabinet directive had been issued calling for those who obtain jobs in the federal civil service generally be fingerprinted.

Woolliams, a top Alberta criminal lawyer, said a paragraph in a bulletin issued by the manpower and immigration department stated that all new employees must be fingerprinted.

The Alberta MP wanted to know whether all employees of that specific department had been or were to be fingerprinted, and whether employees and potential employees of other federal departments were to undergo fingerprinting

It certainly does not apply to everyone in the public service, Trudeau told the Commons. Woolliams then fired off a question at Manpower and Immigration Minister Robert Andras.

The Conservative MP said the bulletin spoke of security cleared and confidential positions. Woolliams wanted to know just what was going on.

Andras indicated he didn't know, but said he would check into the matter.

Woolliams wasn't satisfied at the replies to his questions.

He described the matter as "extremely important" and said people should be told why it was necessary to be fingerprinted in order to get a job in a department of their own government.

Thumb Hikers' Paradise

WARSAW (Reuter) — Poland's young in heart will soon be taking to the roads with the start of the summer hitch-hiking season, blessed by an official scheme increasing their chances of finding a lift.

The scheme, which began 15 years ago, gives drivers an incentive, with prizes offered to those who open their doors to officially-accredited hitch-hikers.

In return, the organization strives to improve the hitch-hiker's image, insisting on good appearance and behavior.

Since the start in 1958, officials said, there have been no reported cases of a hitch-hiker attacking a driver and only one case, in 1966, of an attempted assault on a hitch-hiker.

While there is a lower age limit of 17, two in every 100 of Poland's inveterate hitch-hikers are over 50.

HIKE FOR PRIZES

They are also encouraged to appreciate the countryside.

Prizes are given for the best photographs, drawings or descriptions of particular places.

More than 500,000 hitch-hikers have brought the books of coupons and special booklets to show drivers they are taking part in the scheme and that they are fully insured against accidents.

They give the coupons to the drivers, corrdsponding to the distance travelled. The drivers who send in the most coupons after the four-month season in September win prizes ranging from a new car to a television set.

About 52,000 drivers have cooperated since the scheme began.

For about $2.50, hitch-hikers receive coupons for 1,240 miles and a map of Poland as well as the all-important insurance.

MD Kills 3 Children, Shoots Wife

DALLAS Tex. (Reuter) — A middle-aged doctor shot his wife and four young children, killing three of them, in their home before killing himself, police said.

Dr. William Henninger, 50, underwent heart surgery recently and was "under mental stress" as a consequence, police said.

Dr. Monica Henninger was in critical condition and one of her seven-year-old twin boys in fair condition, a hospital spokesman said.

The boy's twin and their sisters, six and nine years old, were killed by one shot each through the chest.

The father then fired a fatal shot into his right temple, the police spokesman said.

May 13 a special day for a very special woman

It's Phantom Week at the Bay

May 10 to 19 ... special Mother's Day prices on super Phantom hosiery

W26 **Hug Me Tight Pantyhose** with a 2-way control panty and sheer plainstitch legs. Petite, average, tall and extra tall, with nude heel, in Hint of Brown, Rosebeige, Autumn Smoke, Navy and Hint of Black. **3 pr. for 5.75** Each, **$2**

W27 **Phantom All Sheer Pantyhose** with nude heel and toe. Petite, average, tall and extra tall in Nude Beige, Black, Rosebeige, Hint of Brown, Autumn Smoke, Navy, Champagne and Kara Brown. **3 pr. for 3.85** Each, **1.33**

W28 **Phantom Stretch Ease Pantyhose** of 15 denier nylon with reinforced panty and toe. Petite, average, tall and extra tall in Silver Grey, Autumn Smoke, Hint of Brown, Rosebeige, Hint of Black, Navy, Champagne, Nude Beige and Sable. **3 pr. for 3.85** Each, **1.33**

W29 **Phantom Bikini Pantyhose** with high cut panty and no centre seam. Nude heel, in petite, average, tall and extra tall. Hint of Brown, Navy, Rosebeige, Black, Autumn Smoke, and Kara Brown. **3 pr. for 3.85** Each, **1.33**

W30 **Phantom Opaque Pantyhose** are semi-sheer from top to toe. One size fits 5' to 5'6", 95 to 140 lbs. Beige, Black, Navy, Nutmeg, Champagne, White, Pink and Blue. **3 pr. for 3.85** Each, **1.33**

W31 **Phantom Opaque Queensize Pantyhose** fit 5'6" and over, 150 to 190 lbs. In Beige, Black, Navy and Nutmeg. **3 pr. for 3.85** Each, **1.33**

W32 **Lycra* Spandex Support Pantyhose** for all-day comfort. Petite, medium, tall and extra tall in Hint of Brown, Rosebeige, and Autumn Smoke. **3 pr. for 9.60** Pr., **3.33**

*R.T.M.

W33 **Phantom Sheer Knee Highs** in One Size stretch. Beige, Hint of Brown, Haze Grey, Black and Navy. **3 pr. for 1.60** Pr., **.55**

Hosiery, Downtown, (Main floor) Lougheed, Richmond, Surrey, Victoria

It's at the Bay

Fashion can be practical too . . . if it's a bodyshirt by Phantom.

The bodyshirt. Greatest idea in fashion since pantyhose — and just as practical. Surprise her on Mother's Day with an always neat, always-smart Phantom bodyshirt. She'll love it!

W34 **Tailored Waffle-knit Bodyshirt** Classic shirt styling with pearl buttoned front and self cuffs in a bubbly waffle-knit. S.M.L. Snap crotch. Golden yellow, pink, white or blue

Short sleeved, **8.79** Long sleeved, **9.59**

W35 **Turtleneck Bodyshirt** in ribbed nylon with back zipper and dome crotch. Short sleeve style in white, powder blue, yellow, black, navy and red, S.M.L. **5.59**

Long sleeve style in pink, white, blue, yellow, black and navy. S.M.L. **6.39**

Underfashions, Downtown, (Third floor) Lougheed, Richmond, Surrey, Victoria, Prince George, Kelowna

Hudson's Bay Company

Shop by phone ... dial 385-1311 ... order board open 8:30 a.m.

GULF ISLANDS AND ISLAND CENTRES OUTSIDE GREATER VICTORIA AREA CALL TOLL FREE ZENITH 6040.
DAILY STORE HOURS 9:30 A.M. TO 5:30 P.M. OPEN THURSDAY AND FRIDAY 9:30 A.M. TO 9:30 P.M.

a special day for a very special woman

It's at the Bay

S1

Show Mother you care in the nicest way

S1 **Supreme 3-ply stainless steel cookware set.** Super moldern with black floral design. Set consists of: 1½-qt. covered saucepan,2-qt. covered saucepan, 5-qt. covered Dutch oven, 10½" open skillet. **34.99**

S2 **Baycrest electric broom.** No more heavy housework for your mum! Baycrest's compact, lightweight upright with the 21' cord and single speed does it all for her. I deal on the carpet or bare floor. One year warranty. Gold only. **25.99**

S3 **Natural wicker wastebaskets.** Decorative and practical with a colourful floral design and plastic lined for easy cleaning. 48 oz. & 64 oz.

2.99. 3.99. 4.99

S4 **Baycrest can opener and knife sharpener.** Easy to operate with a magnetic lid holder and press release for easy cleaning. One year replacement guarantee. **16.99**

S5 **Pyrex teapot.** Large six cup size, ideal for entertaining. **3.99**

S6 **Fondue set.** Set consists of 2-qt. pot, lid and tray with rosewood handle and knob. Avocado, yellow, orange: **11.99**

S7 **Kitchen tool set.** Includes turner, fork, basting spoon, spatula, soup ladle and masher. Mum will love it. **8.99**

S8 **Gold lace TV set.** Attractive brown woodgrain finish with delicate gold pattern. Set consists of 4 tables and one rollaway stand on casters. **17.99**

S9 **Corning twin set.** 48-oz. and 64-oz. sizes in white with traditional blue cornflower design. Ideal for entertaining **7.49**

S10 **Pyrex coffee pot.** Six-cup size comes complete with grid for an electric stove. All parts are easily replaceable. **4.69**

S11 **Quilted vinyl bathroom hamper.** Attractive Grecian scroll design with baked on enamel interior. White, green. Size 12"x24"x24". **12.99**

S12 **Salton hot-tray.** Keeps food hot with constant even heat and a thermostatic temperature control. 14"x8½" **15.99**

17"x10" with hot spot for beverages. **29.99**

S13 **Aluminum Chinese Wok.** Porcelain finish in orange of aluminum with Teflon II interior for easy cleaning. 14" diameter and complete with recipe book and chopsticks. **12.99**

When you give her Sunbeam you're giving the best

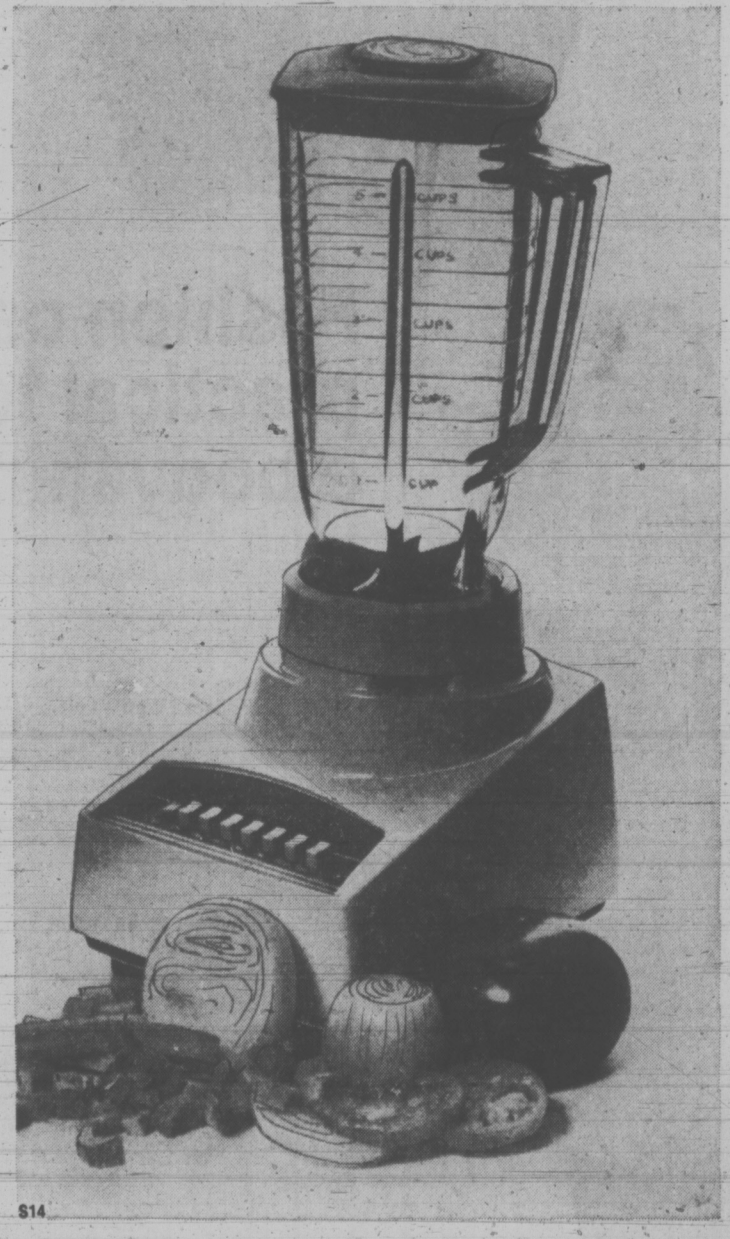
S14

S14 **Sunbeam automatic 7-speed blender.** Just what she's always wanted! Mixes and blends practically anything. Has 1-oz. measuring cup cover, removable blades and high impact base. One year warranty. **27.99**

S15 **Sunbeam frypan.** Complete with double type-control and high dome lid. One year warranty. Flame, gold, avocado. **18.99**

S16 **Sunbeam steam and dry iron.** Features fingertip controls and wide safety heel rest. One year warranty. Gold or avocado. **14.99**

S17 **Sunbeam handmixer.** Balanced contour design with three speeds and a powerful motor make everything so easy for mum. One year warranty. Avocado and white. **14.99**

S18 **Sunbeam shot of steam iron.** 36 steam vents give an extra deep penetrating action for simpler ironing. Thumb-tip temperature control and one-year warranty. **18.99**

Housewares, Downtown (Fourth floor), Lougheed, Richmond, Surrey, Victoria

S2

S4

S5

S6

S7

S8

S9

S10

S12

S13

S3

S11

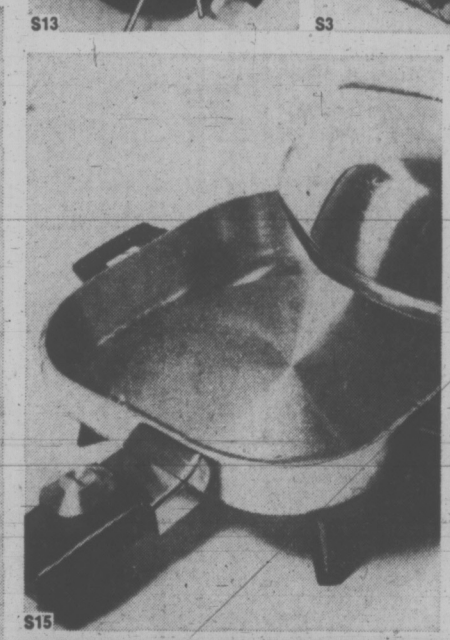
S15

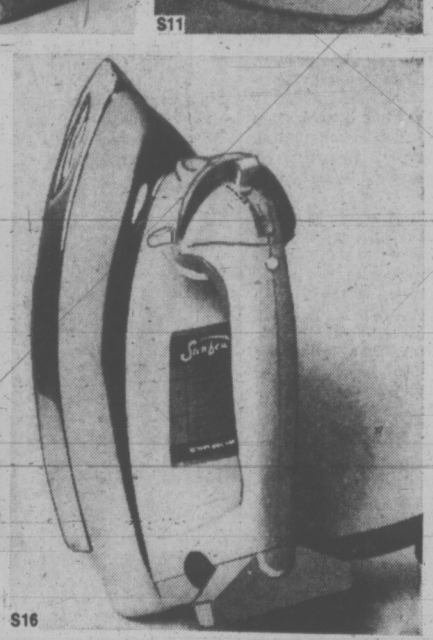
S16

S17

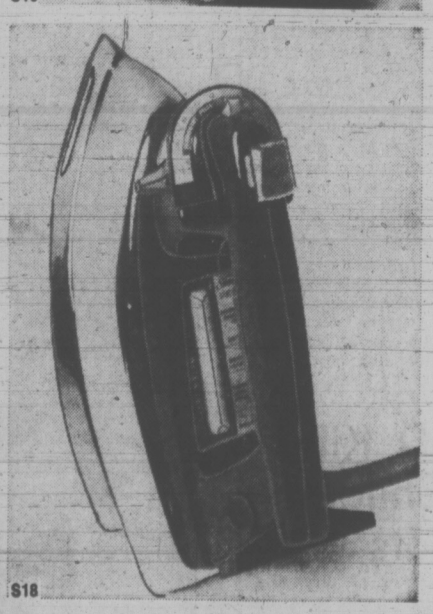
S18

Hudson's Bay Company

Please note the Bay's NEW HOURS.

OPEN 9:30 A.M. TO 5:30 P.M. MONDAY, TUESDAY, WEDNESDAY AND SATURDAY. 9:30 A.M. TO 9:30 P.M. THURSDAY AND FRIDAY. DIAL 385-1311. GULF ISLANDS AND ISLAND CENTRES OUTSIDE GREATER VICTORIA CALL TOLL FREE ZENITH 6040.

jack scott

Law-and-Order Ladies —Are They Here, Too?

A Victoria woman who shall be nameless, a reasonable request in this case, as you'll see, has been approached to form the first Canadian chapter of something called The Leadership Foundation and I'm happy to say that her reply has been couched politely in two well-chosen words: "No, thanks."

It would seem that the founders of the group, a tax-exempt, non-profit organization based in Washington, D.C., but now spreading across the United States with incredible speed through local chapters, must have seen our town as fertile ground for its first excursion north of the border.

If so, it's a nasty commentary on any reputation we may have as a reactionary burg and a particularly nasty commendry on the state of mind of our women.

The Leadership Foundation is, in fact, an all-woman movement whose president, one Martha Rountree, has described the aim as "a crusade against moral pollution." They are, it seems, mostly in the upper echelons of middle-income, middle-class America that's most often known as "the silent majority," a group dearly beloved by Richard M. Nixon, who knows all about moral pollution.

Ostensibly, the prime target of these ladies is the increase of crime and violence on their television screens. It was this that led them to our Victoria friend who is equally concerned about the mis-use of TV. Indeed, her first reaction was enthusiastic. It was only when she'd taken a longer second look that she saw and was appalled by the fury of a gentler sex that represents uptight America at its worst.

Violence on television, sure enough, is a prime target, as it well might be. But the ladies also have some vigorous views on drugs, alcoholism, "coddling" of criminals, student unrest, sex education in the schools and welfare programs. In general, their approach seems slightly to the right of the Daughters of the American Revolution.

★ ★ ★

Our Victoria friend, cooled by these views, felt a terminal chill when she learned that the most avidly applauded speaker at the inaugural meeting was Ilona Massey, the onetime screen star, Hungarian-born but an American citizen since 1946. Among Miss Massey's film credits, I find, are "Love Happy," "The Plunderers" and "Frankenstein Meets The Wolf Man," but in real life she comes on, as the saying goes, like Gang-busters.

The Foundation ladies, it appears, just loved Miss Massey's vehemence in denouncing the soft treatmest of convicts, praising the efficacy of chain gangs and calling for the restoration of capital punishment. The country, she said, was heading for a great disaster unless it adopted stricter law enforcement, welfare reforms and an end to sex education in the schools.

"I beg to differ with Dr. Spook (sic)," she told the ladies. "Our schools must bring back God. Patriotism should be taught instead of sex. Let's all work together to create a healthier nation, with God's help."

What interests me particularly about all this is the assumption that there's a similar body of feminine opinion just waiting to be marshalled right here in our town.

Certainly the recent "poll" taken by Donald Munro, the Conservative M.P. from Esquimalt-Saanich, in which 87 per cent of the respondents voted for the restoration of the death penalty, raises the inevitable question: How many of these respondents were women?

Are there in our very midst a significant body of women who really believe that the rope and the chain gang offer some kind of solution to society's ills, who would hold, with the Rev. Billy Graham, that the way to cure the sickness of the rapist is by castrating him, who see the most punitive forms of law and order as the answer?

I hope not, with all my heart, but I'm beginnig to wonder.

Firm Accused of Gagging Staff

By HUMPHRY DAVY
Times Staff

Capital Regional Board member Howard Elder today charged that Canadian Puget Sound Lumber Company has told residents of Jordan River not to get involved in the pollution controversy over mine tailings.

Elder, the director from Sooke, says the people want the company — Jordan River Mines Ltd. — to stop pumping tailings on to recreation beaches.

"But they have been told by the lumber company not to get involved."

A majority of the residents work for the company, Elder said.

Earlier, when the issue was first brought to public attention, mine manager Jack Clyne said 99 per cent of the residents of the West Coast community were satisfied with the dumping operation.

"This sort of thing — advising people not to express their opinions on issues which involves their environment — takes the guts out of the community," says Elder.

Asked to comment on the logging company's interference in the pollution issue, Mines Minister Leo Nimsick said "pollution control is everybody's business."

"But if people are going to be submissive and accept what they are told to do, there is little that can be done to control pollution," he said. "This is a major problem in company towns in B.C."

The Jordon River Mines Ltd., owned by Pechiney Development, a multi-national corporation, is under fire from the Capital Regional District. It claims the company is not abiding by the regulations as set out by the Pollution Control Branch.

One of these is that it discharges one million gallons of tailings at a minimum depth of 40 feet, some 1,000 feet from the beach area.

ELDER
. . . 'takes guts out'

The district claims the pipe broke and was left for months.

The company has applied to the Pollution Control Branch to relax the regulations so that it can discharge some of the tailings closer to shore.

Elder, a professional engineer, said on May 5 at low tide he was able to walk to the pipe's outfall.

"I was standing only knee-deep in water," he said. "You can do this by walking around the beach to the point which forms the western end of the bay."

Elder claims the pipe has never worked properly.

"I know of at least four ways the pipe can be laid without polluting the beach — an attractive recreational area," he said. "The company is dragging its feet."

Elder said the PCB should have told the company in the first place to fix the line properly or else . . ."

"There is absolutley no need for polluting this beach," he added. "But the company won't do anything as long as it can get away with it."

Company officials were not available for comment.

Director 'Shoved Aside'

Gordon Wright, director of the Family and Children's Service has refused severence pay and is forcing the province to put up with him until the service is absorbed by the province.

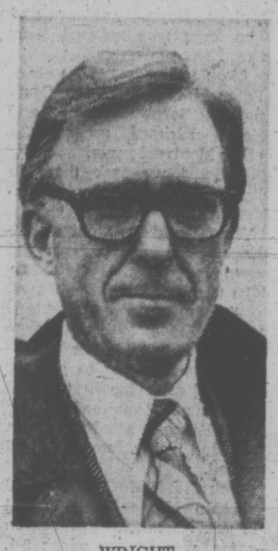

WRIGHT

Wright, 49, said today that he was offered an "early severence arrangement" when the department of human resources took over all welfare services in the Capital Region in March.

He said he's "unhappy about being shoved aside."

The region will serve as a pilot project for the transfer of social services to regional boards throughout the province.

Al Mollberg, director of Region One, has been appointed head of the planning committee for the integration of all social services in this area.

So far, the committee has not asked for advice from Wright who has directed the largest agency in the region for 11 years.

"The new government decided to do what the previous department of social welfare and rehabilitation wanted to do," Wright said.

In the past Wright has strenuously opposed any takeover of the service by the government or the region.

Wright said he turned down the offer of early severance because he feels he has a legal responsibility to the FCS board of directors until it ceases to exist.

He plans to continue as director until the agency is absorbed by the department of human resources.

Eventually all social services departments in the capital region will come under the district board. The planning committee has not yet set a date for the takeover.

Wright says he has no plans for the future other than building a cottage on Salt Spring Island.

"I don't see anything at the moment I care about that much," Wright said. "I'll look around until I find something I can care about as much as I've cared for Family and Children's Service."

Wright says that in some ways he is grateful for the opportunity to work at something else.

"I'm the type that would just keep on working until they handed me a gold watch," he said.

Human Resources Minister Norman Levi and planning committee chairman Mollberg were not available for comment.

Volkswagen Driver Sought

The driver of a white Volkswagen who was going east on the South Shawnigan Lake cut-off about 9:30 a.m., Friday, April 27, has been asked to contact the Victoria RCMP in connection with their investigation of the murder of Victoria businessman Stanley Roy Wallis.

Wallis, 42, of 511 Whiteside, was found Sunday, April 30, shot to death at the side of a lonely road near Shawnigan Lake, after Duncan RCMP were notified of an abandoned car on the cutoff.

HALF INCH OF RAIN

Half an inch of rain fell on the Victoria area between 4 p.m. Tuesday and 4 a.m. today.

The half-inch is almost the total rainfall recorded at Victoria International Airport so far this month. More is expected today and Thursday.

Cool, damp weather with some sunny breaks will continue says the weather office.

Temperatures today will range between the mid-50s and low 40s tonight, he says.

6-Cent Spread In Gas Prices At City Outlets

Victoria gasoline prices vary as much as six cents per gallon but most outlets today are charging the top price of 54.9 cents regular, 59.9 cents premium.

The new prices follow a one-cent-per-gallon increase by Gulf Oil, Shell Canada and Standard Oil of B.C.

Imperial Oil, usually the first company to raise prices, has so far not gone along with the other firms and its Victoria dealers today are selling gasoline at 53.9 and 58.9.

Service station outlets operated directly by Imperial are selling gasoline 2 cents per gallon cheaper than at Imperial stations operated by dealers.

Imperial justifies undercutting its own dealers by saying it is able to buy in larger volumes than can Imperial dealers who usually operate smaller stations.

However, lowest gasoline prices in the Victoria area continue to be at department stores which can seek competitive wholesale prices from the oil companies.

The department stores buy gasoline in bulk in Vancouver for distribution to all its outlets.

As a result one department store today said it is holding firm at its present price of 48.9 cents per gallon regular, 53.9 cents premium.

These prices are five cents below Imperial dealers, six cents below the others.

Meanwhile, Imperial Oil spokesmen in Vancouver won't speculate on when the company will increase prices, but an announcement is expected shortly.

Imperial Oil was the first major company to increase crude oil prices — by 25 cents a barrel — or .7 cents a gallon.

An increase of 20 cents per barrel for crude usually produces a one-cent-per-gallon increase in gasoline prices.

Crude oil sells for about 10 cents per gallon but the price varies depending upon location of the well and delivery costs.

Lowest prices, about $3.10 for 35 gallons apply in Alberta, British Columbia and Saskatchewan. Eastern points pay about $3.85 for the 35 gallons.

Gasoline prices, however, tend to be similar across Canada, varying only one or two cents.

Victoria prices tend to be one cent per gallon higher than those in Vancouver.

Victoria Times
WEDNESDAY, MAY 9, 1973 15
SECOND SECTION

'I Cried' —Accused

A 41-year-old Sidney man cried when he was told a boy he had hit on the Pat Bay Highway Feb. 2, was dead, B.C. Supreme Court was told Tuesday.

Klaus Herman Hintz, 2178 Mills Rd., faces charges of criminal negligence causing death and impaired driving before a jury of three women and nine men.

Mr. Justice F. C. Munroe adjourned the case until today when the jury is expected to bring in the verdict.

Hintz, a roofer and father of four children, was charged following the death of Derwood Warren Freidrich, 15, of 1075 Weiler.

Freidrich was struck by a car on the Pat Bay Highway about one-quarter mile south of Sidney.

"All I recollect was driving on these two lanes going north, and all of a sudden I saw something coming at me and I hit it.

"Then I thought I swerved and tried to keep control. I recall hanging on to the wheel and going into the ditch. The car rolled over," said Hintz.

He admitted having drunk "seven or eight" beer at the Ingraham Hotel before going home.

"Do you recall leaving the travelled portion of the highway, at any time after Weiler Avenue, and your right wheels being on the shoulder?" asked prosecutor George MacMinn.

"No."

"Do you recall after the first impact, a second impact?"

"I just remember I tried to stay in control."

"Prior to the impact, you did not see any person or persons walking along the edge of the highway?"

"No, I did not."

Sidney RCMP Const. Thomas Brown told the jury Hintz was given a breathalyzer test which showed a blood alcohol content of .15 per cent.

While at the Sidney detachment, Hintz testified, "I was told a person had died . . . and I cried."

Assisting MacMinn is Ted Pollard. Defence counsel are Ken Murphy and Gordon Vosburgh.

Children's Agency Fades, Citizens' Group Promoted

The final annual meeting of Family and Children's Service is scheduled for next Wednesday.

A press release issued by the agency says simply: "After 77 years of service to the Greater Victoria area, this agency will shortly be taken over by the government."

FCS members will be asked by the board of directors to form a citizens' association "to express their continuing interest and concern in the Capital Region."

The meeting — scheduled for 8 p.m., at the First United Church Fellowship Hall on Balmoral—follows a March announcement by Human Resources Minister Norman Levi that all children's and welfare services in Greater Victoria will be taken over by the province.

Eventually they will be handed over to the Capital Regional board.

Any child in the care of the society will be committed to the custody of the superintendent of Child Welfare.

Ask The Times

Q. How many years has the Bovril sign been up on that building in Piccadilly Square, London, England? H.W.

A. For an answer to your question write to Bovril Ltd., 22 Finsbury Square, London, EC2, England.

Q. Could you please tell me when, where, what date and by whom the first newspaper was printed in Canada? — H.A.

A. The first newspaper was the Halifax Gazette, printed March 23, 1752, by John Bushell.

Bigger Plane To Join PWA Fleet

A fourth type of aircraft will be added to Vancouver-Victoria-Seattle service beginning about June 3 to meet higher traffic demands expected this summer.

Pacific Western Airlines will replace its 50-passenger Convair on three flights daily with 80-passenger Lockheed L-188 Electra aircraft while Convairs are on annual maintenance rotation.

The Convair will continue flying the fourth trip and a fifth to be introduced, and PWA's Boeing 737 will remain on two other Victoria-Vancouver flights.

Air Canada, with three Victoria-Vancouver flights and one Victoria-Calgary flight, has DC-9 service.

Electra aircraft have four turbo-prop engines compared with the Convair's two.

Soil Tests to Start

Soil testing on the site of the $1.6 million Oak Bay recreation complex will begin immediately.

At Tuesday night's meeting of the special recreation committee architect Jim Carlberg of New Westminster said he would have to "look at the soil very carefully before bringing in any preliminary plans."

Carlberg and Victoria architect David Hambleton have been commissioned to design the centre which will be built adjacent to Oak Bay Junior.

Noting that permission of tenants renting municipal-owned homes in the area may have to be sought, Mayor Frances Elford observed:

"Everybody living there will realize their time of residing is a matter of weeks or months."

Tuesday's meeting was called to discuss guidelines for the project, which consists of a skating arena with accommodation for about 600 spectators;a six-sheet curling rink, a swimming pool with eight lanes, a training pool, a lobby-annex and carpark for 110 cars.

Carlberg asked the committee to establish priorities so that he would know which items could be pared if necessary.

The committee agreed with Ald. Douglas McLelland's suggestion that a "modest-sized swirl pool' be added to the plans and be used only by adults.

"There's got to be a niche in the place for others than children," said Ald. Brian Smith.

Confidence Vote

City Council Ends Purge Talk With Vote For Planner, Engineer; Pollen Lashes Curtis

In an attempt to quell speculation that a purge of administrative staff is under way at Victoria city hall, city council passed a vote of confidence Tuesday in chief city planner J. Geoffrey Greenhalgh and traffic engineer David Campbell.

The two were named, along with city prosecutor Wallace Anderson, as being in danger of losing their jobs in the wake of the dismissal three weeks ago of city manager William Hooson.

Anderson was not named in the vote of confidence, apparently because his job and the prosecutor's department is under review by the magistrate's court committee, composed of the mayors of the core municipalities.

★

The only other clear evidence of shifts in personnel under consideration at city hall is the possibility of the re-amalgamation of the traffic and engineering departments, a subject due to be discussed by council in committee later this month.

The vote of confidence was brought up by Ald. Sam Bawlf at a special meeting of council called several days earlier to enact a capital budget bylaw.

Producing a copy of a news story from Saturday's Colonist, Bawlf said he wanted to put to rest claims made in the news story that Greenhalgh, Campbell and Anderson are under pressure.

In a subsequent news conference Mayor Peter Pollen expressed bewilderment at a published statement by Saanich Mayor and MLA Hugh Curtis that Curtis would not participate in the court committee's review of the prosecutor's department.

"To declare on the basis of an erroneous press report that he will have nothing to do with his statutory obligations as a member of this committee I find entirely reprehensible," Pollen said.

★

"It is the responsibility of the four core mayors in the provincial court management committee to monitor the operation of the provincial courts. We've had personal discussions and that is all. The mayor of Saanich has violated this confidence. I feel personal matters should always be discussed in confidence."

(Curtis was quoted Monday accusing Pollen of planning to fire the chief prosecutor and other city staff.)

Ald. Clyde Savage also came in for a sharp rebuke from the mayor for issuing a press statement in which he described city hall as a "hot bed of mistrust and fear" and said the mayor and "some aldermen" were trying to discredit the traffic engineer.

The mayor said he did not feel a heated discussion of one-way streets was necessarily "an indictment of probably the most able traffic engineer in the Dominion of Canada."

★

Ald. Savage: "But there has been a feeling around the city . . ."

Mayor Pollen: "A feeling? You respond to your feelings . . ."

Ald. Mike Young commented that "the situation is one which indicates that council should keep itself on guard on these outspoken statements."

"It's not our responsibility to insure whether there is good reporting or bad reporting. I refuse to endorse any general criticism of a newspaper or a reporter," Young said, arguing against a call by Ald. Tom Christie for some kind of reprimand against Colonist reporter Hubert Beyer, who wrote stories abut a purge at city hall.

"How does the reporter get off the hook on this. Talk about stirring up a witch hunt . . . Does he not get reprimanded for this? Second-guessing and coming up with this kind of rubbish . . ." Christie said.

The mayor said council must insist on the difference between "straight news and straight comment."

"I do feel comment is necessary when an atmosphere is created that is not healthy to a wholesome political dialogue in the community.

Mayor Pollen said in answer to a question that he had no idea how rumors of a purge got started.

bill walker

Racing: 'Super-Horse', 'Wonder Horse' and Lads

Now that Secretariat has revived the thought that perhaps he is "super-horse" after all, what about "wonder-horse" and the bettors down under?

There is no doubt that Secretariat's two and one-half length victory over Sham and the remainder of the field in the Kentucky Derby Saturday was a smasher in every sense of the term, but to use an old cliche: only time will tell if he is to be as good as everyone thinks he will be. So until the Preakness, two weeks hence, let the pundits ponder.

Meanwhile, in Australia, a true "wonder horse" has retired. Gunsynd, a seven-year-old, was beaten half a length by Appollo Eleven in his last start just two weeks ago.

Oddly enough, the news arrived first-hand, twice.

First, Pete Sallaway, who once occupied this chair, dropped by to give his impressions of a recent trip to Australia and a mere three days later in the post was an aerogramme from a retired printer, and long-time devotee of the sport of kings, Art Cottrell. The dateline: Sydney.

"They'll gamble on anything down there, and do," said Pete. And yes, he had wagered a dollar or two on Gunsynd. And trust Pete! He got better odds from the bookmaker than the tote. And Gunsynd had won that day.

In a Picnic Atmosphere

Pete also was impressed with the tremendous turnout of Australians for all sporting events. "There would be crowds of 18,000 for inter-town rugby matches — people would come early in the day, gather on the hillside with picnic baskets, et al, and stay for three matches, third, second and first division, on a Sunday afternoon."

If the rugby was great to watch, "Australian rules rugby impressed me more," he said. "Boy, those fellows were in shape. They had to be."

Pete also went to the dogs. "Everybody does," he explained of the popularity of the dog races. They are a lot of fun, and you don't get hurt. You can bet 25 cents a race, and even if you don't get a winner in the 10 races, you're only out $2.50 for the entire program."

Art was there after Pete had departed and looked in on Gunsynd's final race.

"Here we are sitting high in one of the grandstands at Randwick Park . . . one of the nicest courses I've ever seen . . . he penned.

"When Gunsynd was beaten, it was his farewell race before retiring to stud. The crowd of 45,000 burst out in thunderous applause for the grey who resembled D. B. Carley's star of long ago — Major Turley."

"All courage and heart, the big grey had only been out of the money five times in 53 starts." So perhaps Secretariat has some matching up to do. That is a fine record indeed.

Boy Plungers at Work

Art also told of perhaps why Aussies gamble as they do. While at the track he met two young chaps, "Craig, a fountain of knowledge on Australian horses, and Grant, a well-fed youngster who reminded me of the imp who was always stealing jam tarts in the old English comic papers."

Well, it seems the youngsters had just wagered 50 cents, the standard bet on the tote in Australia, in a losing venture. Their "sure thing" had come in third. Meanwhile, the fat lad had blown a quarter on a hot dog, leaving the pair with only 35 cents between them as their remaining stake for the day. Not even enough for another fling.

So Art took pity on the lads. "I gave Craig 15 cents. He assured me in his delightful Oxford English 'it was as good as in' . . . then shortly afterwards I left them."

Art explained that admission to the infield was 30 cents, and $1.30 more would put a spectator on the green grass and near the flowers fronting the turf course. Under-12s get in for 65 cents and if they aren't supposed to wager, that's no problem. They get adults to do it for them. Which is over-12.

But if Art never did find out how his newly acquired friends made out on that "good thing," at least he can rest assured he knows now why Australians bet as much as they do. They learn early.

Besides, if by chance he had been "touted" (A tout is a fellow who goes around a track giving tips, and is generally broke) then undoubtedly he met the youngest of that breed.

Craig, the boy plunger, was 13. The jam-tart lad was only nine!

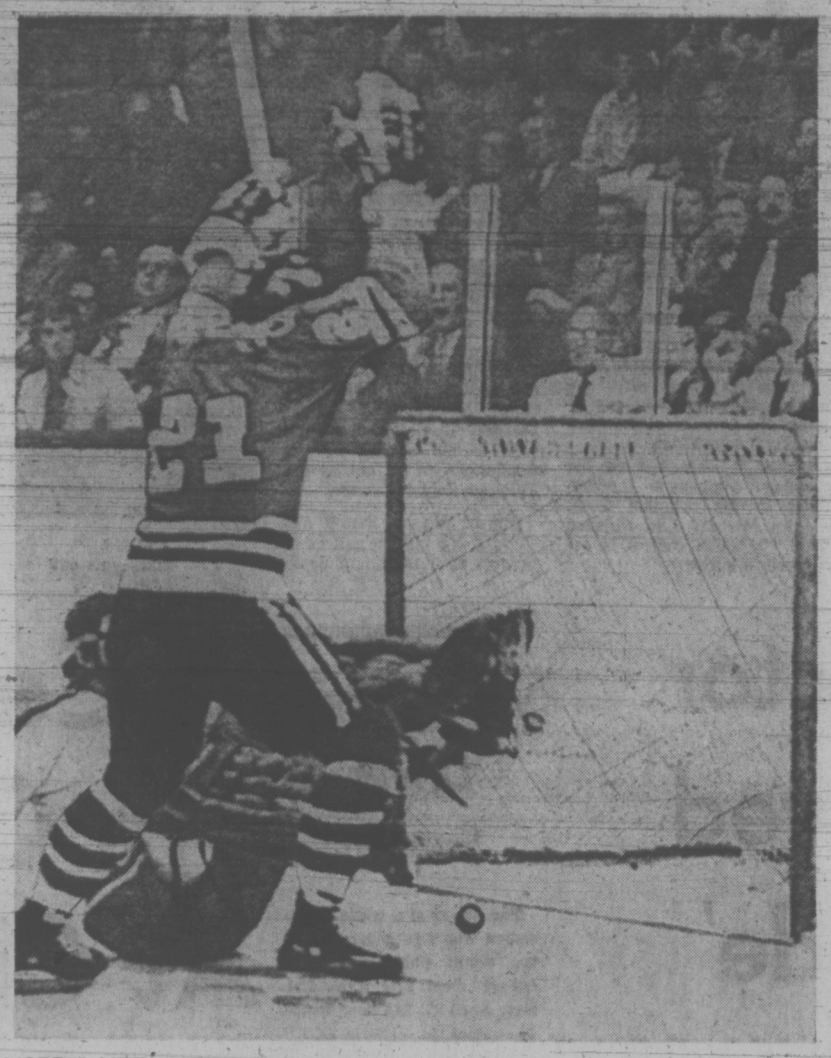

OPEN NET might suggest how it was in Montreal's Forum Tuesday night when Canadiens and Chicago Black Hawks scored 15 goals in Stanley Cup game. That's Chicago's Stan Mikita (21) scoring, but goaltenders were there if defensive brilliance wasn't. Hawks won 8-7 to prolong best-of-seven final. (CP Wirephoto)

It's Difficult To Analyze 15

MONTREAL (CP) — Frank Mahovlich probably said it best for both teams after Thursday night's mistake-prone National Hockey League final at the Forum, in which Chicago Black Hawks and Montreal Canadiens set two Stanley Cup scoring standards.

"We were making mistakes and we couldn't just stop making them," the big Montreal winger said after Chicago hung on for an 8-7 victory to go back home for the sixth game at 5:05 p.m. PDT Thursday, trailing the best-of-seven series three games to two.

Both teams made frequent technical errors and suffered defensive lapses that led to a scoring outburst unequalled in modern NHL playoff annals.

The 15 goals was the most scored by both teams ever in a playoff game, and the eight goals tallied in the second period surpassed the previous standard by one.

HE STARTED IT

"I've never seen a game like that before in the playoffs," said the Big M, who opened the game's scoring early in the first period.

Stan Mikita and Jim Pappin scored two each for the Hawks, the others going to Dennis Hull, Lou Angotti and rookies Dave Kryskow and Len Frig who notched their first NHL goals.

Claude Larose, with two, Peter Mahovlich, Yvan Cournoyer, Serge Savard and Henri Richard scored the other Montreal goals.

"Maybe we took them to lightly," Frank Mahovlich understated.

The Canadiens went storming to the attack from the opening whistle, leaving Dryden unprotected through most of the contest.

The Hawks took advantage of the defensive lapses to hold the Montrealers to a 2-2 standoff after the first period and super goaltending by Tony Esposito lifted them to a 7-5 lead going into the final period.

Detroit Red Wings and Toronto Maple Leafs scored 13 goals in a 1936 post-season game, won by the wings 9-4, to set the previous playoff high for a game. It was subsequently tied on two other occasions.

The same season, Toronto scored six in a second-period splurge against Boston Bruins. Seven goals were scored in that 20-minute session, equalled on six other occasions since.

TWO AMAZED

The result left both coaches spellbound.

"I don't really have any explanation," said Montreal's Scotty Bowman.

"I never thought I'd see an 8-7 game," added Hawks Billy Reay. "I'm just happy we won it."

Reay was somewhat testy after the game and kept the Chicago dressing room closed for nearly 20 minutes after the game to allow his players to cool out, despite appeals by NHL vice-president Don Ruck and about 40 writers and photographers.

Reay said he wanted to be sure the crowd was representing of the media and not just curious autograph seekers and well-wishers.

"I wish I could analyze it," said all-star defenceman Pat (Whitey) Stapleton, himself on the ice for two early goals in the Canadiens' blitz. "I couldn't even start to do it.

"An 8-7 hockey game? I can't say anyone was backchecking. It seemed all the sharpshooters on both sides were out in force tonight."

Montreal defenceman Guy Lapointe helped to upset Dryden by falling to block the shot, just as the Chicago player crossed in front of the net midway in from the blueline.

Angotti and linemates Bordeleau and Jerry Korab got a lot more action as the fourth Chicago line than the veteran had bargained for. He more often is used for spot assignments.

Although he didn't feel it was necessary for Chicago to use four lines in the free-wheeling game, Angotti suggested that perhaps coach Reay's game plan was determined when "you see all the reinforcements they can throw at you."

"It gives us new life," admitted Hull who, along with linemates Pappin and Pit Martin have amassed 50 scoring points in the 16 playoff games, just three shy of the playoff totals set by the Boston Bruin trio of Fred Stanfield, John Bucyk and John MacKenzie in 1972 in 15 games.

Mikita, still nursing the injured index finger on his right hand that kept him out of the second game of the finals, said the players were "loose" in the dressing room prior to the game.

"We just said, 'Let's not make jackasses of ourselves," added the veteran centre who admitted he is still bothered by the injury on faceoffs and while shooting the puck.

Reay said his decision to go with four lines "had given the club a little balance tonight."

FIRST PERIOD

1. Montreal, F. Mahovligh (8) 2:47.
2. Chicago, Hull (9) (Jarrett, Russell) 9:34.
3. Chicago, Mikita (6) (Stapleton) 11:24.
4. Montreal, P. Mahovlich (3) (F. Mahovlich, Robinson) 14:52.

Penalties — Bordeleau (C) 12:52; Pappin (C) (misconduct) 15:17.

SECOND PERIOD

5. Montreal, Larose (2) 0:37.
6. Chicago, Kryskow (1) (Backstrom, Maki) 3:10.
7. Montreal, Larose (3) (Wilson) 4:23.
8. Chicago, Mikita (7) (Stapleton, Marks) 6:21.
9. Montreal, Cournoyer (14) (Lemaire, Lapointe) 7:09.
10. Chicago, Pappin (7) 11:24.
11. Chicago, Frig (1) (Mikita) 16:21.
12. Chicago, Pappin (8) (Mikita, Hull) 19:03.

Penalty — Bouchard (M) 15:14.

THIRD PERIOD

13. Montreal, Savard (3) (Wilson, Larose) 1:15.
14. Chicago, Angotti (3) (White) 4:06.
15. Montreal, Richard (5) (F. Mahovlich) 11:43.

Penalties — none.

Shots:				
Esposito (C)	4	14	5	23
Dryden (M)	9	6	7	22

Attendance: 18,950.

sports

DOUG PEDEN - EDITOR

Tough Training May Pay Off For Shamrocks

Coach Ed Kowalyk will find out tonight just how much benefit his weeks of rigorous training have been to the Victoria Shamrocks.

Shamrocks, who have been training hard since early January, meet an almost completely reshaped Coquitlam Adanacs team in the first game of the Western Lacrosse Association season tonight at 8 at Memorial Arena.

Adanacs, who lost five key players and placed last in the four-team league last season, have brought back Bill Bradley, who had a year with Windsor Warlocks, as playing coach and have also acquired three other top players from the Ontario Lacrosse Association.

The four WLA clubs will play a 25-game schedule this season, with four games home and away against eacch other and one game against Brantford Warriors, who will make a four-game tour of the west in July.

First three clubs in the league will qualify for the playoffs, with the league champion going straight into the playoff final. Second and third team will meet in a best-of-five game semi-final series and the final will be a best-of-seven affair.

Champion team from the west will meet the eastern Canada champion in Toronto for the Mann Cup, which this year will be switched from a best-of-seven final series to a one-game nationally televised final.

The Shamrocks' next game will be against the Adanacs in Coquitlam Saturday.

Victoria plays Burrards in Vancouver on Tuesday, May 15, and the next home game will be against defending league champions, New Westminster Salmonbellies, on Wednesday, May 23.

History Recalled As Matlack Felled

By The Associated Press

On May 7, 1957, a left-handed pitcher who broke into the major leagues by winning Rookie of the Year honors was hit in the head by a line drive and was never the same.

On May 8, 1973, a left-handed pitcher who broke into the major leagues by winning Rookie of the Year honors was hit in the head by a line drive and. . . .

Memories of Cleveland's Herb Score were vividly recalled in New York's Shea Stadium Tuesday night, but it appeared that young Jon Matlack of the Mets suffered far less damage than score did. The Cleveland star was struck in the eye and never recaptured the brilliance of his brief career.

Matlack, 23, got the left side of his forehead in front of a hard liner off the bat of Atlanta's Marty Perez in the seventh inning of the Braves' 10-6 victory over the Mets but apparently suffered nothing worse than an egg-sized lump, although he wound up in the hospital for overnight observation and routine x-rays.

Elsewhere in the National League, Montreal Expos ended Houston Astros' nine-game winning streak 4-3, Los Angeles Dodgers turned back Pittsburgh Pirates 7-4, San Francisco Giants outslugged St. Louis Cardinals 9-7, the Chicago Cubs edged San Diego Padres 3-2 in 12 innings and Cincinnati Reds downed Philadelphia Phillies 7-1.

SAILING ALONE

Matlack sailed into the seventh inning with a 3-1 lead when the mishap occurred with two out and the bases loaded. The ball caromed off his head across the first-base line, landing on the fly near the Mets' dugout and rolling in for a ground-rule double.

Dr. Peter LaMotte, the Mets' team physician, said Matlack showed no signs of a fracture, concussion or neurological damage and never lost consciousness.

In fact, as he was being taken from the field on a stretcher, the 6-foot-3, 205-pound hurler joked to his teammates, "Don't drop me."

Reliever Phil Hennigan gave up a grand-slam home run to Dave Johnson after intentionally walking Hank Aaron to highlight a seven-run inning for the Braves.

Ken Singleton scored on Houston reliever Jim York's basesloaded throwing error in the ninth inning as Montreal snapped Houston's winning streak.

In the American League Ed Kirkpatrick of Kansas City raised his batting average to .389 with three hits as the Royals defeated Detroit Tigers 7-2.

The Kansas City outfielder now has a 14-game hitting streak. While he was in the minors, Kirkpatrick had a lifetime .233 batting average.

In other games, Cleveland Indians stopped California Angels 2-0, Texas Rangers trimmed Milwaukee Brewers 5-3, New York Yankees crushed Minnesota Twins 14-4, and Chicago White Sox tripped Boston Red Sox 1-0.

Gaylord Perry stopped a personal three-game losing streak with a four hitter and Dave Duncan hit a home run as Cleveland beat California. Ron Blomberg drove in four runs with a 440-foot home run and a single as every Yankee collected at least one hit in the 14-hit offensive against Minnesota.

(See scores on page 17).

Reserve Clause Test Bid Denied

CHICAGO (AP) — Player representative Rick Reichardt of Chicago White Sox denied a published report Tuesday that he and two teammates — technical hold outs — intend to challenge baseball's reserve clause at the end of the season.

Outfielder Reinhardt, pitcher Stan Bahnsen and infielder-designated hitter Mike Andrews were identified by baseball writer Bob Hunter of Los Angeles Herald-Examiner as those seeking to break the reserve clause, which binds a player to a club indefinitely.

The newspaper said they were playing without 1973 contracts, that they had agreed none would sign without consulting the others and that they plan to challenge the clause.

Actually, all three White Sox players are playing under the so-called renewal clause for salaries offered by the club at the start of the season.

It long has been known that Bahnsen, off to a good 4-2 pitching start, has said he will play the entire season for the last salary offered by the Sox, reportedly $60,000 — a 60-percent increase over 1972 when the ex-Yankee star was a 21-game winner.

The Sox reportedly have offered Reichardt and Andrews lower salaries than last season.

"The story is totally without foundation," Reichardt said of the report. "There has been no mutual accord and I can assure you we have not formed any kind of group.

"I wouldn't dream of challenging the reserve clause. This game has been too good to me for me to slap it in the face."

Bahnsen was not immediately available for comment. But Andrews told The Associated Press: "No, definitely not. I have not made any agreements with any other players."

In New York, Miller also disavowed any knowledge of a planned challenge to the reserve clause, pointing out that under the renewal clause covering 1973 "in every way they are signed players."

Baseball has held that a player cannot play out his option, as allowed in the National Football League.

Games Rained Out

Both games in the Stuffy McGinnis Men's Softball League scheduled for Tuesday night were postponed because of rain and wet grounds.

Esquimalt Teamsters Drop Pacific Oilers

Four players scored two goals each at Esquimalt Sports Centre Tuesday night as Esquimalt Teamsters defeated Victoria Island Pacific Oilers 14-7 in a Vancouver Island Intermediate "A" Lacrosse League game.

Rick Lapointe, Jerry Cadwallader, Rod McKay and Basil Rouault were the double scorers while Brian McKinnon, Rick Leggett, Ross McKinstry, Darrell Deane, Malcolm Bolduc and Steve Buckley got a goal each.

For Oilers, Barry Turner scored four goals while Mark Schoor, Roy Sinden and Cleve Dheenshaw got one goal each.

Meanwhile, Island Pacific Oilers dropped Duncan Chargers 10-3 in a Vancouver Island Intermediate "B" League game at Fuller Lake Arena.

Jerry Shelley led the win with three goals while double tallies were recorded by Cameron Marshal and Brant Boughton.

SPORTS MENU

TONIGHT

LACROSSE

8 p.m. — Western Association, Coquitlam Adanacs vs. Victoria Shamrocks, Memorial Arena.

SOFTBALL

6:00 p.m. — Stuffy McGinnis Men's League, Mike's Sporting Goods vs. Six Mile House, Central Park; Century Inn vs. Sooke Merchants, Heywood Avenue Park.

THURSDAY

SOFTBALL

6:30 p.m. — Stuffy McGinnis Men's League, Bell's Men's Wear vs. Labatts, Central Park; Royal Oak Sporting Goods vs. PPCLI, Heywood Avenue Park.

WRESTLING

8 p.m. — Professional card, Memorial Arena.

LACROSSE

9 p.m. — Vancouver Island Intermediate "A" League, Saanich Chapman Pacific Realty vs. Victoria Island Pacific Oil, Pearkes Arena.

TONIGHT at 8
W.L.A. LACROSSE
SEASON'S OPENER
MEMORIAL ARENA

VICTORIA SHAMROCKS
vs.
COQUITLAM
Tickets $2.50
Students, O.A.P. $2.00
Tickets $2.00
Students, O.A.P. $1.50
$1.50 Section
Children 12 and under, 75c

Lysiak Prefers Chance to Play

MONTREAL (CP)—Montreal Canadiens have acquired seven of the top 22 amateur draft picks in the National Hockey League's amateur draft next week via trades with other clubs and that could be bad news for Tom Lysiak of Medicine Hat Tigers.

Lysiak, a high-scoring centre with the Western Canada Hockey League champions, would rather not be chosen by Montreal, but he is high on their list.

It's unlikely that any team would pass up an opportunity to grab a forward who scored 67 goals and 96 assists and won the WCHL scoring title for the second year in a row.

Ron Caron, ose of the top scouts employed by the Canadiens, feels that Lysiak and his linemate Lanny MacDonald will be among the top six draft picks next week.

It's not that he has anything against Canadiens, Lysiak said Tuesday on the eve of the Tigers first game in the Memorial Cup round-robin playoff series. The Tigers play Toronto Marlboros, champions of the Ontario Hockey Association Junior A series and winners of the opening game of the series Monday against Quebec Remparts.

"I would rather play in the States," Lysiak said. "It would be a bit more exciting and a bit more of a challenge. I'd like to come back in here and play against Montreal.

"I would rather go to an expansion team or an established team that needs centre strength."

New York Islanders have first pick in the amateur selections and indications are they will opt for Denis Potvin, the high-scoring defenceman with Ottawa 67s of the OHA. California Golden Seals would have had the next pick, but because of an earlier deal with the Canadiens, the No. 2 pick goes to Montreal.

Talk around the Forum during the Memorial Cup playoffs for the top prize in major junior A hockey is that Montreal will go either for Lysiak or Andre Savard of Quebec Remparts.

—As far as Tigers' coach Jack Shupe is concerned, Lysiak and MacDonald are "the top two forwards in Canada."

"I don't think there's anybody better in the country," Shupe said. "I use them a lot. Both of them work the power play and penalty-killing units. In the tougher games, they work most of the penalty-killing shifts."

Which means that fans attending tonight's playoff game should see a lot of the Tigers' one-two punch.

MORE SPORT ON PAGES 17, 19, 20

Lolich: Hero, All-Star . . . But Now What?

DETROIT (AP) — Mention Mickey Lolich's name and almost everyone gets a clear image in his mind: pot-belly, World Series hero, All-Star pitcher, two-time 20-game winner.

But the image of this portly Detroit lefthander has been charging along with his won-lost record, now at 1-4, and his earned-run average up to 4.18.

"I don't know what more I can do," Lolich said after departing from the mound in the sixth inning of Sunday's contest against the lowly Texas Rangers; his fourth loss already assured.

"I know what people expect. I heard them booing me, and it hurts a little bit," Lolich said as he stared at the floor in front of his locker. "But I'm throwing the ball good, I'm making good pitches . . . and I'm getting beat. They're hitting my good stuff.

"I've thought about changing a few things. You always do when you get in a streak like this, but I really don't know what more I can do."

Everybody has a different theory on the cause of Lolich's decline. But one fact is inescapable: his famed "rubber arm" which has been called into service with as little as two days rest, has thrown a lot of pitches.

The Tigers' ace pitched 703 innings the last two seasons, plus another 56 1-3 so far this season.

"That's a lot of innings," said Texas manager Whitey Herzog. "I don't think there's anything wrong with him and maybe he just had a bad day. But I remember when Bob Lemon started to go. Charlie Dressen said he'd never be the same—and he wasn't."

"He's really pitching well," Tiger manager Billy Martin said. "Even in his other defeats he's pitched well. Today's the first time he's looked bad, so I guess he's entitled to a bad game once in a while.

"He could be 4-1 instead of 1-4," Martin said.

The record shows that Lolich has been the victim of some weak hitting so far this season, losing a pair of 2-1 games and another 1-0, along with pitching 11 innings without gaining a decision against California Angels. Sunday, however, he was racked for nine hits and seven runs, yielding six walks before exiting in the sixth.

"It kind of makes you wonder," Lolich said.

"When you get into a slump like this it seems like even the umpires turn against you. When you're winning they'll give you the strikes on the corners. When you're losing, they don't. I pop one over the corner, and all of a sudden the umpires won't give me that strike anymore.

"But I could sit here and tell you all sorts of things that are going wrong for me right now, and it would only sound like I'm crying. And I don't want to do that."

Lolich's next start is set for Friday against Milwaukee Brewers.

stewart lang

Two New Fishing Books Aid Fresh-Water Anglers

Among several books to come our way in recent weeks were two little gems on the art of freshwater angling.

One, written by Vancouverite Lee Straight, is one of the latest "How to" books to come off the presses of Saltaire Publishing Ltd. in Sidney.

How to Catch Trout, like many other books put out by this local firm, is concise, to-the-point and profusely illustrated by the cartoons of Nelson Dewey.

Straight covers almost all aspects of catching trout in British Columbia, right from selection of equipment through to the best methods of keeping your catch fresh on the way home from a successful trip.

He includes tips on identification, best types of lures for trolling, hints on river, lake and ice fishing, and unwinds some of the intricacies of fly fishing which sometimes befuddle the novice angler.

★ ★ ★

And a little philosophy on ethics, which is something fishermen as well as hunters should be developing right now, comes through in Straight's opening comments.

"Several sages, in essays on angling, have told of the progression of the angler through the main steps in angling sophistication. Roughly, they are:

"1. To catch a fish.

"2. To catch one often.

"3. To catch many.

"4. To catch a large fish.

"5. To catch a fish in a difficult manner; that is, on tackle that is ultra-light or that requires greater dexterity.

"I guess I'm hovering between the fourth and fifth stages . . . The few I despair over are those who become skilled, remain at the second and third stages and release only a few captures, just so they can display their catch (prowess) to friends, wife or kids.

"I hope this little volume will quickly assist anglers past the stages of just catching a fish and that they will, just as quickly, give serious consideration to progressing into stage five. We anglers are multiplying faster than the trout. We just cannot keep hauling in 'limit' creels, once we've proved we know how."

★ ★ ★

The other book, 101 Tips to Improve Your Fishing, was penned by Jerome J. Knap, a fellow member of the Outdoor Writers of Canada.

Knap's book includes tips on catching local game fish such as trout, steelhead and bass as well as some species likely to be encountered on trips to the Prairies or Eastern Canada such as muskies, pike and walleyes.

Here is just one (No. 88) of the tips:

"Every year fishermen get "lucked out" by adverse weather during a fishing trip. The water is too high or the temperature is too hot, but nearly always these lucked out fishermen have never really given things a proper try. They usually just lament about their bad luck, stay in camp, and drink beer. It takes a dedicated and experienced angler to take advantage of unusual conditions.

"A heavy rain followed by a prolonged dry spell nearly always increases feeding activity among fish. This is particularly true in streams. As the water rises a little, fish tend to lose their shyness and feed voraciously. During long periods of high water, however, fishing tends to be slow and hard. That's the time to try smaller feeder streams with less run-off. Beaver ponds and sheltered areas in the head water of your stream are also worth a try. This is where the fish may be staying to obtain relief from murky waters.

"A prolonged spell of hot weather may warm up the surface water and drive the fish into the deeper water of lakes or to the cool, spring-fed feeder streams. The base of white-water rapids is another good bet. White-water always has plenty of oxygen and fish require more oxygen when the water warms up.

"Don't be afraid to innovate. The old cliche about necessity being the mother of invention is at least partially true when it comes to fishing. And certainly sitting around the camp feeling sorry for yourself won't get any fish."

★ ★ ★

Straight's book costs $1.90 and may be obtained at many department store sporting goods counters on the Island or directly from Saltaire Publishing Ltd., P.O. Box 2003, Sidney, B.C.

"Tips" may be obtained from Greywood Reader Service, 84 Ballantyne Avenue, Stratford, Ontario, for $1.25 plus 10 cents for postage and handling.

Dave's 'Hope Shot' Sparks Knick Win

(Times News Services)

"It was a hope shot," explained New York Knick forward Dave DeBusschere.

"I was looking for the free throws; it was just luck that the ball went in."

A horde of reporters were gathered in the New York trainer's room where the six-foot-six DeBusschere, an ice pack on his sore right knee, was describing the key play in the Knicks' 103-98 victory over Los Angeles Lakers Tuesday night at Madison Square Garden.

The Lakers had cut a 21-point New York lead down to two, 94-92, with one minute to go. Los Angeles was surging, having scored eight points in a row. The Knicks were disorganized. Walt Frazier had fouled out, and none of the Knicks was shooting well.

Knick forward Bill Bradley tried a jump shot from the right side. It missed, bounding high off the rim. The two centers, Willis Reed of New York and massive Wilt Chamberlain of Los Angeles, went for the rebound—with DeBusschere lurking alongside.

"Willis kept the ball alive," said DeBusschere. "He and Wilt went up, but neither got control of the ball. When they came down, that's when I went up. I just grabbed it and put it back up.

"Wilt reacted by grabbing me. The shot I threw up was just a hope shot. I was playing for the foul, since Wilt had both his arms around me."

The ball went in, and the foul was called on Chamberlain.

DeBusschere calmly sank the free throw, and the Knicks were ahead 97-92 with 48 seconds to go. The Lakers couldn't get closer than three the rest of the way, with two free throws by Earl Monroe and four by DeBusschere keeping the Knicks safely ahead.

As a result, New York took a 3-1 lead in the National Basketball Association's championship playoffs. The Knicks can wrap up the best-of-7 series with a victory in Los Angeles Thursday night.

DeBusschere finished with 33 points, his career playoff high.

For the Lakers, guards Gail Goodrich and Jerry West each had 23.

Meanwhile at Louisville, George McGinnis stole an inbounds pass and drove under for a stuff shot in the final 23 seconds to clinch Indiana's 89-86 victory over Kentucky Colonels.

It gave the Pacers a 3-2 lead in the American Association best-of-seven championship playoff series.

While McGinnis supplied the last-second heroics, it was veteran Freddie Lewis who ignited the Pacers' last-half drive. Lewis finished with 31 points, 28 in the second half.

Dan Issel topped Kentucky scoring with 31 points.

TENNIS STRINGING
SPORTSWORLD
Hillside Shoppong Centre 388-6322

BASEBALL SCOREBOARD

NATIONAL LEAGUE

Eastern Division

	W	L	Pct.	GBL
Pittsburgh	12	10	.545	—
Chicago	15	13	.536	—
New York	13	14	.481	1½
Montreal	12	13	.480	1½
Philadelphia	11	14	.440	2½
St. Louis	5	20	.200	8½

Western Division

	W	L	Pct.	GBL
San Francisco	23	9	.719	—
Houston	20	11	.645	2½
Cincinnati	17	11	.607	4
Los Angeles	16	14	.533	6
Atlanta	10	17	.370	10½
San Diego	11	19	.367	11

Pittsburgh 100 100 200— 4 6 1
Los Angeles 020 050 00x— 7 13 0
Briles 1-3, McKee (6), Hernandez (8) and May; Messersmith 2-3, Brewwer (7) and Ferguson. Home runs: Pittsburgh — Oliver (1st); Stargell (9th and 10th); Los Angeles —Cey (2nd).

St. Louis 000 120 022— 7 13 1
San Francisco 100 220 13x— 9 11 2
Gibson 1-4, Granger (8), Folkers (8), Segul (8) and Simmons; Barr 4-2, Moffitt (6) and Rader. Home runs: St. Louis —Cruz (4th); San Francisco — Bonds (7th and 8th), McCovey (7th), Kingman (4th).

Chicago 000 000 020 001— 3 9 0
San Diego 200 000 000 000— 2 10 0
Jenkins, Locker 2-1 (6), Bonham (12) and Rudolph; Norman, Romo (9), Ross 1-2 (11), Troedson (12) and Kendall. Home run: Chicago — Monday (6th).

Cincinnati 100 020 040— 7 10 0
Philadelphia 000 000 100— 1 9 2
Billingham 5-1 and Bench; Ruthven 1-1, Lonborg (8), and Boone Home run: Cincinnati—Bench (8th).

Houston 111 000 000— 3 7 3
Montreal 030 000 001— 4 4 0
Forsch 3-5, York (9) and Edwards; Renko 2-2 and Boccabella. Home runs: Houston—Agee (1st), Cedeno (8th); Montreal—Fairly (5th).

Atlanta 000 100 702—10 11 1
New York 001 020 300— 6 10 0
Reed 1-4, Harrison (7) and Casanova; Matlack 2-5, Hennigan (7), Sadecki (7), McGraw (9) and Grote. Home runs: Atlanta—Johnson (3rd and 4th).

AMERICAN LEAGUE

Eastern Division

	W	L	Pct.	GBL
Baltimore	12	13	.480	—
Detroit	12	14	.462	½
Milwaukee	11	13	.458	½
Cleveland	12	15	.444	1
New York	11	14	.440	1
Boston	10	14	.417	1½

Western Division

	W	L	Pct.	GBL
Chicago	16	6	.727	—
Kansas City	17	10	.630	1½
California	13	10	.565	3½
Minnesota	11	11	.500	5
Oakland	13	14	.481	5½
Texas	9	13	.409	7

Boston 000 000 000— 0 3 0
Chicago 000 100 00x— 1 4 0
Palfin 1-6 and Fisk; Fisher 4-1, Forester (7) and Herrmann.

California 000 000 000— 0 4 0
Cleveland 010 001 00x— 2 8 0
Wright 0-5 and Torborg, Stephenson (8); Perry 4-4 and Duncan. Home run: Cleveland — Duncan (2nd)

Detroit 100 000 001— 2 9 3
Kansas City 110 012 02x— 7 11 1
Fryman 2-2, Timmerman (6) and Sims; Splittorff 5-1 and May. Home runs: Kansas City — Otis (5th), Schaal (1st).

Texas 000 120 011— 5 9 0
Milwaukee 000 003 000— 3 11 1
Broberg, Hudson 1-1 (6), Focault (8) and Suarez; Slaton, Champion 0-1 (5), Lockwood (9) and Porter.

New York 023 010 710—14 14 0
Minnesota 010 011 010— 4 11 1
Stottlemyre 4-4, McDaniels (7) and Munson; Woodson 1-1, Decker (5), Strickland (7), Goltz (8), Sanders (9) and Roof. Home runs: New York — Blomberg (1st), Minnesota —Olive (2nd).

Stapleton, Park Impress Russian

MONTREAL (CP) — Valery Kharlamov, star forward on the Soviet Union's national hockey team, said Tuesday he was impressed with the work of defencemen Brad Park and Pat Stapleton in the Team Canada-Russia hockey series last fall.

"Park is very brave and has good technique," Kharlamov said. He than noted that both Stapleton and Park saw "all of the ice very clearly."

Kharlamov said he was impressed with the three Canadian goaltenders — Ken Dryden, Ed Johnston and Tony Esposito.

He added that right winger Yvan Cournoyer was "a very good skater and is physically strong enough so that he can play all three periods and not be tired."

Kharlamov said the Russians benefitted from Team Canada's aggressive play in the series.

"It is easier playing on our amateur teams back home now that we are more acquainted with this type of play."

Kharlamov also said the Soviet players would welcome another series with Team Canada.

Kharlamov and Vsevolod Bobrov and Boris Kulagin, the Soviet Union's top hockey coaches, are here attending the Memorial Cup championship. They attended the fifth game of the Stanley Cup final between Montreal Canadiens and Chicago Black Hawks Tuesday night.

GIRLS' LIB STRIKES OUT

YPSILANTI, Mich. (AP) — When the Ypsilanti Little League played its scheduled season openers Tuesday, 12-year-old Carolyn King wasn't on the field.

Carolyn's bid to become the first girl to crack the roster of a Ypsilanti Little League team was halted late Monday when the league's managers, in a private meeting, decided to drop her from the league.

"We decided to drop Carolyn from the roster, but to continue to fight in court to have her reinstated," said Bob Taylor, vice-president of the group.

The Little League, with national headquarters in Williamsport, Pa., has a rule banning girls.

A common complaint about the Little League program is that the adults who run it won't get out of the way and simply let the youngsters play their game. But in Carolyn's case, she was betrayed by her would-be contemporaries.

Of the 40 boys in the league, 23 voted to kick Carolyn out of the league. Nine voted to let her play, five abstained and three were not available when the vote was taken.

"There was a possibility the league would lose its charter and equipment and financial support," Taylor said. "We'd have hundreds of kids involved who couldn't play baseball.

The Unbeatable Beetle!

STILL as low as . . . $2390

at

Douglas Volkswagen LTD.

New and Used Car Sales
Lease—Parts—Service

3329 Douglas Street 388-5466

Dealer Licence No. 1395

HONDA HAPPENING

with a QUARTER MILLION DOLLARS worth of NEW HONDAS!

B.C.'s Largest Selection By Far!

NO MONEY DOWN!

TRAILSTER CT 70 — 72 cc, 3-speed, automatic clutch, 10" wheels. NOTHING DOWN $27 Month

TRAILSTER CT 90 — 8-speed, automatic clutch, step through frame. NOTHING DOWN $32 Month

SUPERSPORT SL 100 — Motosport front forks, 5-speed. For town or trails. NOTHING DOWN $40 Month

SUPERSPORT CD 175 — Designed for Canada! Style of the larger 350. NOTHING DOWN $45 Month

NO PAYMENTS 'TIL JULY! 36 mos. to pay

DEMO DISCOUNTS!

A large number of HONDAS are DEMOS but they're Brand New Bikes with only token mileage. Hardly driven, but you, the smart buyer can take advantage of substantial discounts. We have 2 demos in every HONDA model made.

ONE-YEAR GUARANTEE

Our Exclusive Guarantee is designed to really satisfy our Customers. We rely on your repeat business!

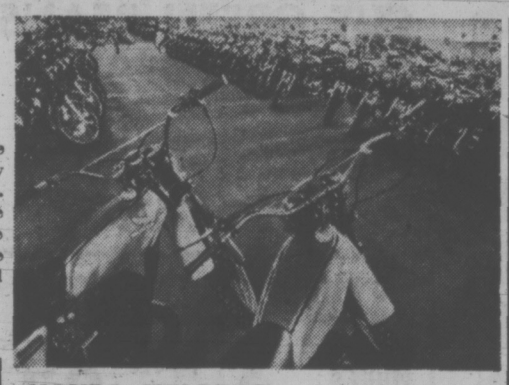

HONDA HELPERS

Greg Pearson, Bill MacIntyre, Bob Barker, Marymae Billings, Dave Cooke, Don Siren, "Rebel", Andre Glasson

NEW HOURS 9-9 SAT. 'TIL 5

WORLD OF PLEASURE

HONDA HONDA HONDA HONDA HONDA HONDA HONDA

WORLD Pleasure For REINELL

21' REINELL RV 2200 Modified Cuddy Cabin with locking door. Sleeps 6, 225-h.p. OMC. Reg. $10,461. UNBEATABLE PRICE $9399

21' REINELL RV 3270. Sleek hardtop with Command Bridge, dual controls and gauges. Aft bulkhead with locking door, 188-h.p. Mercruiser. Reg. $13,785. UNBEATABLE PRICE $12,399

21' REINELL RV 2270 Hardtop. Galley with ice box, sink, faucet, stove, 7.5-gal. water reservoir. Dinette converts to bunks. 188-h.p. Mercruiser. Reg. $11,334. UNBEATABLE PRICE $10,199

19' REINELL RV 2050. Mini yacht! Forward sleeping compartment, galley, full camper top. Reg. $8,195. UNBEATABLE PRICE $7376

FOR 3 DAYS ONLY

EXCEPTIONAL SELECTION AT UNBEATABLE PRICES!

REINELLS and SANGSTERS are rolling in every day. $140,000 in May. We have an impressive selection that is growing fast. Our boats are the best quality with the best, unbeatable prices.

WORLD Pleasure For CHRYSLER

45-h.p. long shaft electric with alternator. Reg. $1380. UNBEATABLE PRICE $1199

3 DAYS ONLY

SANGSTER

SANGSTER 15', 6" — Full camper top. Sleep seats with CHRYSLER 45 h.p. longshaft electric plus 1300-lb. EZ LOAD Trailer. Reg. $3533. UNBEATABLE PRICE $2995

PRINCECRAFT

PRINCECRAFT 14' Aluminum — CHRYSLER 9.9 h.p. standard shaft, plus 900-lb. EZ LOAD Trailer. Reg. $1450. UNBEATABLE PRICE $689

THREE DAYS ONLY

HONDA Motorcycles • EZ LOADER Trailers • HARLEY DAVIDSON Golf Cars • SANGSTER Boats • YAMAHA Outboards • PRINCECRAFT Boats • BERKLEY Jets • CHRYSLER Outboards • ROADRUNNER Trailers • REINELL Boats • WAUKESHAW Inboard/Outboards • MARINE Brokerage • MERCRUISER Inboard/Outboards • Automobiles VOLVO Inboard/Outboards • Marine Motor Service • Ski Boats • Parts Division • Used Boats • Marine Accessories • Used Motorcycles • Used Outboards • Norton Motorcycles.

WORLD of PLEASURE

386-8424 3388 DOUGLAS "Next to Clare Anderson's Red Lion Inn" 382-2222

Things have changed in B.C. — since this picture was taken on Lake Arrowhead

Photo — Canadian Pacific

Some things have not — over the last 50 years our staff and agents in Canada have been at hand with help and assurance, and we have been competing for the business of Canadians ever since.

BRANCHES AT
LIFE
1070 Douglas Street, Victoria
890 West Pender Street, Vancouver

PROPERTY AUTO CASUALTY
1090 West Pender Street, Vancouver

1973 CELEBRATING 50 YEARS IN CANADA and 125 years in the insurance business

The Prudential Assurance Company Limited

Canadian Head Office — 635 Dorchester Boulevard West, Montreal 101

LIFE ■ HOME ■ CAR ■ BUSINESS ■ GROUP LIFE & PENSION

MONEY SAVERS

FRYING CHICKEN
B.C. GROWN
Fresh – Cut-up – Tray Pack
"Never Frozen"
lb. 65c

SAY . . . HAPPY MOTHER'S DAY WITH BOX CHOCOLATES, ASSORTED CANDIES OR BEAUTIFUL FLOWERS FROM OUR FINE SELECTION!

Miracle Whip Kraft Salad Dressing 32 oz. jar 69c

NABOB COFFEE 2-lb. bag 1.89

LARGE EGGS Gr. A doz. 69c

CAKE MIXES ROBIN HOOD ASSORTED 18-oz. pkg. 2 FOR 89c

CHORINE — ALL-SHEER PANTY HOSE "Mother's Day Special" Pair 33c

ORANGE JUICE MINUTE MAID 12-oz. tins 49c

MALKIN'S TOMATO JUICE 2 48-oz. tins 89c

VALUE Check'd MEATS • CANADA GRADE "A" BEEF

CHUCK OR ROUND BONE
POT ROAST ..... lb. 89c

CROSS RIB ROAST ..... lb. 1.19

PORK BUTT STEAKS Serve with Malkin's Apple Sauce ..... lb. 89c

BOLOGNA Burn's Finest Quality By the Piece ..... lb. 65c

SLICED SIDE BACON Seven Farms 1-lb. pkg. 1.09

ALL BEEF WIENERS Burn's ..... lb. 89c

AYLMER CANNED GOODS SALE

CREAM STYLE CORN
CUT GREEN BEANS
CUT WAX BEANS ..... 4 14-oz. tins 1.00

BARTLETT PEARS
FRUIT COCKTAIL ..... 2 14-oz. tins 59c

STEWED TOMATOES Hunt's 3 14-oz. tins 89c

MEAT PIES Brook Park Beef, Chicken, Turkey 4 8-oz. pkgs. 1.00

WHOLE TOMATOES Hunt's 3 14-oz. tins 89c

MILD CHEESE Kraft Cracker Barrel 12-oz. wedge 79c

CHUNK TUNA Bye The Sea 2 6½ oz. tins 89c

KERNEL CORN Malkin's Brand 2 14-oz. tins 49c

TISSUE Better Buy Bathroom 6 roll pack 79c

ASSORTED PEAS Malkin's Brand 3 14-oz. tins 69c

TEA BAGS Red Rose 120's 1.69

REFUSE BAGS Better Buy 50's 1.79

LUNCH MEAT Kam Bacon with Cheese and Bacon, 12-oz. tins 59c

CAT FOOD Pamper Assorted Varieties ..... 6 6 oz. tins 1.00

Liquid Detergent Dove for dishes 32 oz. 69c

Powdered Detergent Breeze 30 oz. pkg. 1.09

Fresh for Flavor

Hothouse Canada No. 2
TOMATOES First of the Season ..... lb. 59c

Hothouse Canada No. 1
CUCUMBERS White Spine Variety ..... ea. 29c

OKANAGAN FANCY GRADE
SPARTAN APPLES 6 lbs. 1.00

LOCAL GROWN
Fresh RHUBARB 2 lbs. 29c

PRICES EFFECTIVE WED. MAY 9 TO SAT. MAY 12

We Reserve the Right to Limit Quantities

LOCATIONS:
Shelbourne Plaza
2187 Oak Bay Ave.
Colwood Plaza
Sooke Village
230 Cook St.
Cadboro Bay Village

SHOP-EASY
A CANADIAN COMPANY

Westfair Affiliate

Althea Coming Back

Times News Services

Former tennis queen Althea Gibson is thinking of making a comeback and she says, at the age of 45, she can beat 80 per cent of today's top women players.

When she was 30 and in her prime, she says, she could have beaten them all.

"At my top level, I would definitely win, no doubt about it," said the woman who was United States and Wimbledon champion in 1957 and 1958.

Miss Gibson, the first black tennis star, made the statements at a luncheon in New York Tuesday held to announce that she had been appointed national director for a mobile tennis program designed to bring the game to inner city and urban youngsters throughout the country.

Miss Gibson's tennis tournament play has been restricted since 1962 when she jumped sports, joining the Ladie Professional Golf Association tour.

★ ★ ★

In London, it was announced Tuesday that tennis will probably follow the example of European soccer and provide referees with colored cards to warn badly-behaved players.

If a Soviet Union proposal is accepted at the annual meeting of the Davis Cup nations in July, tennis referees will have the power to display yellow cards to players guilty of misconduct and a red card for further misbehavior. If the player does not heed the warnings, he will be sent off.

If the card system becomes part of the Davis Cup scene, it will probably be used in all tournaments.

★ ★ ★

In Dallas, Tex., defending champion Ken Rosewall, the only player to win the World Championship of Tennis twice, is again underdog for the $50,000 first prize but says "maybe they will be saying it again next year."

The 38-year-old Australian has beaten Rod Laver twice in the final.

In Thursday's quarter-finals of the world tourney, Rosewall plays Roger Taylor of England, Arthur Ashe of the United States meets American Marty Riessen, Laver plays fellow-Australian Roy Emerson and the highly-favored Stan Smith of the U.S. meets Australian John Alexander.

★ ★ ★

In the hard court tourney at Bournemouth, Ilie Nastas of Romania blasted John Paish of England 6-1, 6-0, to reach the second round.

Unranked Chris Mottram, 18-year-old son of former British Davis Cup player Tony Mottram, upset Mexican Davis Cup player Marcello Lara 6-3, 6-4 in the second round.

MARK TRAIL'S OUTDOOR TIPS

Olympics Also Suffer From 'Inflation'

LAUSANNE, Switzerland (AP) — The total cost of staging the 1972 Munich Olympic Games was more than four times the amount for the 1968 Mexico Games, says the International Olympic Committee.

The IOC said in a survey released Tuesday the Munich games was almost 400 times the expenditure for the 1948 London Olympics.

A "financial balance sheet" in the bi-monthly Olympic Review noted that the over-all Munich expenditure of about $650 million compared with an outlay of about $1.7 million for London in 1948.

Monique Berlioux, the IOC director of information, noted, however, in a commentary that connected expenses for roads, housing, airport expansion and other long-term expansion and other long-term projects serving the cause of the organizing city figured in the Munich balance sheet only.

The last surplus, according to the survey was registered at Tokyo in 1964 with a total of $2.6 million. Low-cost London, without the contribution of television fees, listed a net profit of $90,000 dollars.

In terms of spectators, Mexico still retains the record of 4,457,252, about 21,000 more than the total who watched the Munich Games.

One-third of the cost of the Munich Games had to be covered by subsidies from the West German government and the two host states and two towns, Munich and Kiel—site of the yachting events, the review said.

These contributions took the form of taxes. According to estimates, tax receipts from strengthened economic activity before and during the Games should leave $150 million for the taxpayers to come up with, said the review.

"Against the figure, which constitutes in fact the actual cost of the Games, one can weigh up the value of constructions carried out both in Munich and Kiel," the review added.

Cost of the 1976 Montreal Olympics hasn't been disclosed by organizers, but they're trying to raise $250 million.

Mayor Jean Drapeau of Montreal says there won't be a deficit after the Games and said Monday there may be a surplus.

The $250 million will be raised—if the projects are successful—from the sale of commemorative coins and stamps and by a lottery.

Drapeau said the Montreal Olympics will prove that a nation doesn't have to be rich to play host to the Games.

Bayuk Defending Zone Six Honors

Frank Bayuk of Mt. Brenton will be back to try for a second straight title Saturday in the 18-hole Zone 6 championship at Nanaimo Golf Club.

Included in the field of more than 120 competitors is Al MacLeod of Cowichan, who plays professional clubmate Bill Wakeham for the Vancouver Island open title Sunday at Glen Meadows.

Al Diraddo of Sunnydale Golf Club is the only scratch player entered.

Draw and starting times:

9 a.m. — R. Hungle (N), K. Thompson (N), A. Baker (N), T. Roden (N).
9:07 — J. Brennan (N), B. Dobson (N), A. Smith (N), G. Wright (N).
9:14 — O. Furchak (N), R. Skolds (Cow), J. Marett (CR), R. Hilton (C).
9:21 — J. Hicks (MB), A. Johnn-Harper (N).
9:28 — T. Anderson (N), R. Dier (N), L. Atchison (Cow), B. Taylor (CR).
9:35 — J. Souchuk (N), N. Hopkins (N), C. Thompson (CR), J. Albrecht (C).
9:42 — M. Sevicov (N), G. Phillips (N), F. Warner (N), J. Smyth (C).
9:49 — C. Frederiksen (N), B. Dumont (N), R. Ellis (C), A. Leaf (MAB).
9:56 — A. Chesser (N), R. Brown (N), F. Zaruk (C), P. McMillen (A).
10:05 — L. Compton (CR), G. McCarthy (N), A. MacLeod (Cow), C. Wright (Cow).
10:12 — H. Marshall (N), B. Stott (Cow), D. Waugh (CR), O. Ellis (C).
10:19 — R. Marshall (N), S. Harper (N), T. Kerrone (Cow) B. Sionski (Cow).
10:25 — C. Wylie (N), J. Samarin (N), Bert Wright (Cow), F. Cramer (C).
10:31 — D. Baker (N), R. Hicks (MB), E. Jackson (S), N. Joe (Cow).
10:38 — B. Syrotuk (N), P. MacDonald (N), R. Thorn (Cow), R. Compton (CR).
10:45 — G. Polock (N), L. Peet (Cow), A. Diraddo (S), F. Bayuk (MB).
10:59 — F. Handlen (N), R. Pernoski (N), A. Baraniuk (Cow), W. R. Orpen (C).
11:06 — M. Swenburson (A), H. Hagg (MB), C. Kingzett (N), R. Mitchell (N).
11:13 — G. Stensrud (MB), G. LaCroix (Cow), B. Passmore (N), G. Bamford (n).
11:20 — M. Currie (N), P. Gregory (Cow), D. Patterson (N), D. Clough (MB).
11:30 — W.Gant (N), R. Folz (N), R. G. Orpen (C), W. Schmidt (S).
11:37 — T. Evans (S), J. Alden (N), K. Storrie (Q), L. Kitt (N).
11:44 — G. Forbes (N), R. Harwood (MB), M. Carwithin (C), J. Manzer (N).
11:51 — J. Brodie (N), F. Yaniew (MB), V. Jones (CR), L. Pollock (N).
11:58 — B. Rafter (N), J. Bishop (A), R. Kennedy (A). K. Alexander (N).

LEGEND—
Nanaimo (N), Campbell River (CR), Comox (C), Cowichan (Cow), Alberni (A), Sunnydale (S), Mt. Brenton (MB), March Meadows (MM).

SHOT PUT MARK SET

SAN JOSE, Calif. (AP) — shotput record with a toss of 71 feet, seven inches. The former world mark was 71' 5½" held by American Randy States has broken the world Al Feuerbach of the United Matson.

Cowdrey Misses Century

CANTERBURY, England (AP) — Colin Cowdrey, former England cricket captian, suffered a bitter blow a few minutes before the end of a drawn match between Kent and the New Zealanders Tuesday.

He was out for 96, just when he seemed certain to reach his 99th century.

Kent, after gaining a first-inning lead of 46, declined to force the pace and declare in an effort to promote an exciting finish. They batted on steadily and the match, which lost a day through rain, drifted to an inevitable draw.

All the interest of the last three hours centred on whether Cowdrey would reach his 100.

The Kent batsman has set his heart on completing the century of centuries, one of the great achievements of cricket. Only 16 batsmen have done it in the history of the game.

Cowdrey, now 40, was at the wicket almost three hours and drove with all his old fluency. He hit a six and 11 fours and had almost reached his target when he was leg-before-wicket to Dick Collings, the New Zealand left-arm seam bowler.

Boxers Blank Ladysmith

London Boxing Club continued to stack up an impressive record while trouncing Ladysmith 32-0 in a Vancouver Island Senior "C" Lacrosse League game Monday at Memorial Arena.

Boxers, unbeaten in three games, have 80 goals for and only two against.

Owen Richman led Boxers with six goals, clubmate Brian Spaven added five and Jim Walshaw counted four.

It's a little smoother.
And a little gentler.
Because it's a little older.

McGuinness Silk Tassel.
The 5-year old whisky.

VICTORIA MEAT MARKET
625 Johnson St. FOR 383-9234
QUALITY MEATS AT LOWER PRICES

● POULTRY FEATURES
● Frying Chicken BREASTS Fresh Killed, lb. 79¢
● STEWING Chickens Fresh Killed Utilities, lb. 39¢
● TRY AN OLD FASHIONED LEG-O-PORK 69¢
With the crispy crackling—Shank portion. Bake and serve with apple sauce and oven browned potatoes. LB.

● BETTER BEEF BUYS
● CHUCK ROASTS Full Cut lb. 87¢ ● SHORT RIB ROASTS lb. 1.09 ● PRIME RIB ROASTS lb. 99¢
● ● ● STEAKS ● ● ●
● T-BONE SIRLOIN lb. 1.39 ● PORTER-HOUSE, lb. 1.59 ● CHUCK STEAKS, lb. 97¢
Trimmed Free of Excess Waste

LOAD UP NOW ON THIS LOW PRICED VARIETY
● CHEESE ARMSTRONG MEDIUM lb. 99¢ ● SLICED BEEF LIVER, lb. 79¢ ● 6-lb. Boxes PORK SAUSAGES, lb. 59¢
● PORK STEAKS, lb. 87¢ ● BREADED CUTLETS, lb. 99¢ ● PORK LIVER, lb. 49¢
● BULK WIENERS, lb. 63¢ ● MEATY SPARE-RIBS, lb. 59¢ ● HAM STEAKS, lb. 99¢
VICTORIA MEAT MARKET'S OWN SUGAR CURED, HICKORY SMOKED
SLICED SIDE BACON There's none so good lb. 69¢
● Boneless Cooked DINNER HAMS, lb. 1.19 ● PORK HOCKS, lb. 49¢ ● Double Smoked COTTAGE ROLLS, lb. 99¢

VICTORIAN DAYS ARE COMING
May 22nd to 26th
Be sure to come and enjoy the many entertaining activities—day and night at
—THE BROAD STREET MALL—
● STOCK UP ON FREEZER MEATS
THE PRICE IS RIGHT — RIGHT NOW
● BEEF SIDES, lb. 79¢ ● BEEF HINDS, lb. 87¢ ● BEEF HIPS, lb. 79¢
● GROUND In 30-lb. lots, lb. 75¢ ● PORK SIDES, lb. 69¢ ● WIENERS In 10-lb. boxes, lb. 61¢
● AND THESE REGULAR FAVORITES
● WHOLE BEEF LOINS ● Including the choice steaks—T-Bone, Sirloin, Porterhouse lb. 1.19
● WHOLE SQUARE CHUCKS ● Including the — Cross Rib Roasts, Chuck Steaks, Round Bone Roasts, Ground Shoulder lb. 79¢
NO CHARGE FOR CUTTING, WRAPPING AND FREEZING
PRICES EFFECTIVE MAY 9, 10, 11, 12
We Reserve the Right to Limit Quantities
CONGRATULATIONS TO A. JOHNSON, 1649 Warren Gardens, Victoria —WINNER OF OUR WEEKLY FREE 25-lb. FREEZER PACK

SIMPSONS Sears

Divot king or tournament champ... Simpsons-Sears has all the golfing equipment you'll ever need

7-piece Augusta Golf Set
Simpsons-Sears Low Price, set 59.98
7-piece golf set consists of 1, 3 woods 3, 5, 7, 9, irons and putter. Available in men's right or left hand and women's right hand sets. Woods made of black persimmonite, irons have chrome finish. Feature new fineline rubber grips and Stelco carbon steel shafts.

7-piece Augusta Golf Club and Bag Set
7-piece golf club set complete with sturdy vinyl bag. Assorted attractive colours.
Sale Price, Set 64.97

7-Piece Golf Club Set with Bag and Cart
7-piece Augusta golf club set with bag and folding-style golf cart. 10" spoke wheels on cart.
Sale Price, Set 76.97

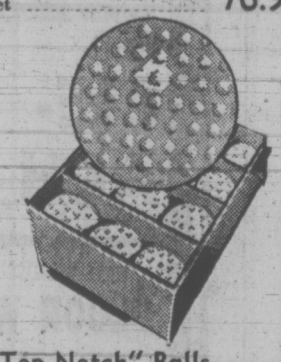

"Top Notch" Balls
Wilson economy balls.
Simpsons-Sears Low Price, doz. 9.97

K-28 Golf Balls
Top grade, high compression (90+) wound balls.
Sale Price, doz. 13.97

"Dunlop 65" Balls
Top grade, high compression (90+) wound balls.
Sale Price, doz. 13.97

"Arnold Palmer" Balls
By Campbell. Surlyn cover. High compression. (90+).
Sale Price doz. 12.97

Swiftflyte Balls
Good quality tough vulcanized cover.
Sale Price, doz. 3.97

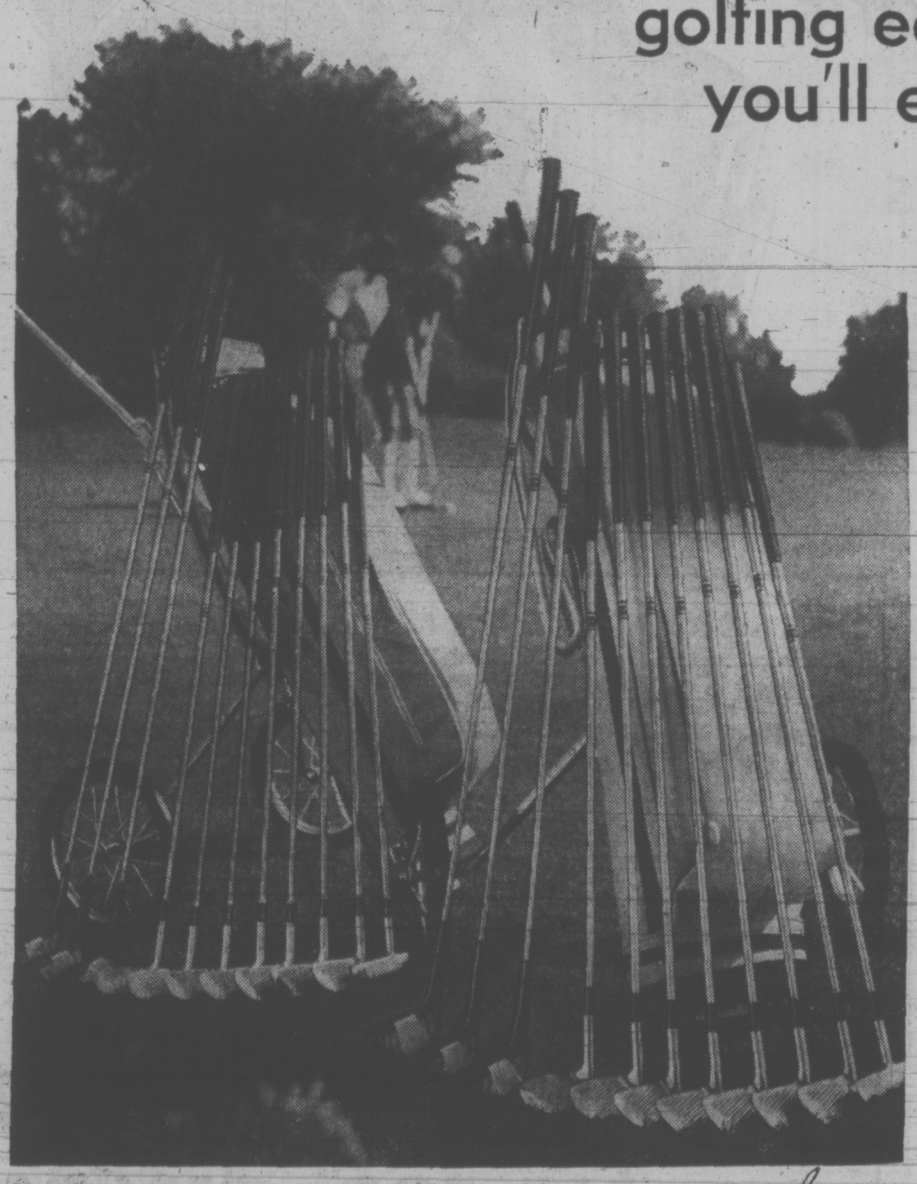

11-piece Augusta Golf Set
Simpsons-Sears Low Price, set 84.98
Play like a pro this summer! 11-piece golf set includes 1, 3, 4 woods of black persimmonite, 3-9 chrome finish irons and putter. New fie-line rubber grips and carbon steel shafts. Available in men's right or left sets.

11-piece Augusta Golf Club & Bag Set
11-piece golf club set with vinyl bag. Bag features padded sling. Assorted colours.
Sale Price, Set 89.97

11-piece Golf Club Set with Bag & Cart
11-piece Augusta golf club set comes with bag and folding-style cart. 10" spoke wheels on cart.
Sale Price, Set 99.97

11-piece Wilson Tournament Set
Simpsons-Sears Low Price, set 109.98
Choose a man's or women's tournament golf set. All clubs feature carbon steel shafts and deluxe composition grips.

Pine Valley Golf Set
Sale Price, Set 39.97
7-piece golf set features ebony finish laminated woods and single-cut chrome-plated irons with steel shafts and rubber grips.

Simpsons-Sears Sport Centre (6) Phone Enquiries: 388-9111.
Advertised prices in effect 'til Saturday, May 12.

Simpsons-Sears, Hillside: 3190 Shelbourne Street. Lots of Free Parking... No Tickets, No Time Limit. (5-42)

Secretariat Must Supply Proof

NEW YORK (AP) — Secretariat's impressive, record smashing victory in the Kentucky Derby may have converted some skeptics, but not Jimmy Jones.

The man who helped saddle Citation and seven other Derby winners insists he still has to be shown.

"I doubt the quality of the horse," he said in a telephone interview from Monmouth Park in Oceanport, N.J., where the former trainer serves as assistant treasurer and director of racing.

"I haven't yet seen him do anything that would make me compare him with some of the great horses of the past.

"On this one day, Secretariat clearly dominated the rest of the field—you can't take that away from him—and, as I predicted, it was a two-horse race between him and Sham. But there were a lot of grade-B horses stumbling and staggering back of them."

One thing Secretariat did was run the one and one quarter mile in one minute, 59.2 seconds, the fastest the distance ever has been run in 99 Kentucky Derbys, dating back to 1875.

"The time never meant anything," Jones insisted. "The time is always determined by the condition of the track. The track was hard and fast. That's the way they wanted it."

"I am amazed that with 25,000 or 30,000 new foals being registered every year we don't get better horses. "Secretariat is a nice horse, who can't yet be called a great horse, and there are not many good horses ready to challenge him."

Jones acknowledged—almost reluctantly, it seemed—that Secretariat now has a good shot at the Triple Crown by adding the Preakness and Belmont stakes to his Derby triumph, but he wouldn't be on it.

". . . We've been optimistic before in the last 25 years and nothing's happened. It's a tough series, offering varying conditions and distances, and it takes a super horse to win it. Secretariat's advantage is that Sham looks like the only three-year-old he has to beat."

The last horse to win the Triple Crown was Citation, one of the Calumet Farm's thunderbolts saddled by Jimmy and his late father, Ben.

"Citation was the greatest horse I've ever seen," Jones said. "He was versatile. He had speed. He could go the distance. He wasn't erratic. He could adjust to any conditions.

"Maybe Secretariat can, too. But he ran a bad race in the Wood Memorial. They said his pa, Bold Ruler, was rheumatic and didn't always run his best. He was inclined to throw in a bad race occasionally with his good ones."

Secretariat conceivably could be a victim of the same changing mood, he said.

"In the Derby, he met the challenge," Jones said. "He ran right past Sham and wasn't giving any ground at the finish. But, even then, I thought he was veering out some.

"The question now is can he do the same thing in the Preakness, a shorter by one-sixteenth speed race, and come back in the Belmont, a bruiser at one and one-half miles. Bold Ruler colts are not supposed to like that much distance."

Meanwhile, Secretariat and Sham arrived Monday at Baltimore's Pimlico race course, site of the $150,000-added Preakness on May 19. There has been no word from owner Ed Whittaker of Toronto whether Angie Light, which finished 10th in the Derby, will go in the one and three-sixteenth-mile Preakness.

Something more on that may be learned when trainer Lucien Laurin, formerly of Montreal who also looks after Secretariat, arrives tonight.

Secretariat's performance in the Derby is expected to scare off most of the opposition in the Preakness.

At the moment, Sham is considered the only definite rival, but Champagne Charlie, Eeight To Spain and Timeless Moment are mentioned as possible starters.

The field is almost certan to be small, but there should be sufficient interest, at least, in a shot for the $15,000 third-prize money and the $7,500 for fourth.

Running Back On Probation

BOSTON (AP) — United States magistrate Willie Davis has put pro football running back Henry G. Miller on six months' probation, with a warning that he could be resentenced if he fails to stay with the New England Patriots this year.

Mathews, 24, pleaded guilty to cashing a stolen Veterans Administration benefit cheque for $70 on June 29, 1971.

WORLD JAVELIN RECORD

LEVERKUSEN, Germany (AP) — Klaus Wolfermann of West Germany has broken the world javelin record with a throw of 308 feet, eight inches.

Fruit salad dressing.

GOT IT? GOOD FOR YOU!

PALM

Palm Dairies Limited

SIMPSONS Sears AUTO CENTRE

Superamatic Shock Absorbers

Guaranteed for 24,000 miles! These heavy duty shock absorbers ensure better riding control and safety than regular equipment shocks. Exclusive anti-foam circulation prevents fade, increases safety. Self-adjusting valves for riding comfort.

Sale Price, ... each 5.97

Shock Absorber Installation Special — 1.99 ea. Most cars.

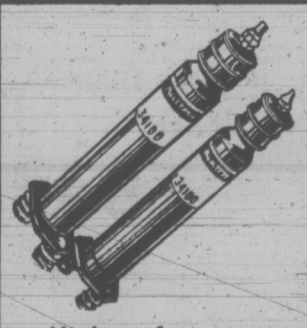

High performance

Guaranteed for 30 months or 30,000 miles. For high speed control and comfort, install High performance shocks!

Sale Price Each 7.99

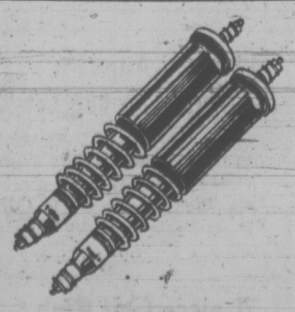

Booster shocks

Carry 30% more weight without rearend drag or dangerous side-sway. Ideal for holiday hauling! Install in pairs.

Sale Price Pair 29.97

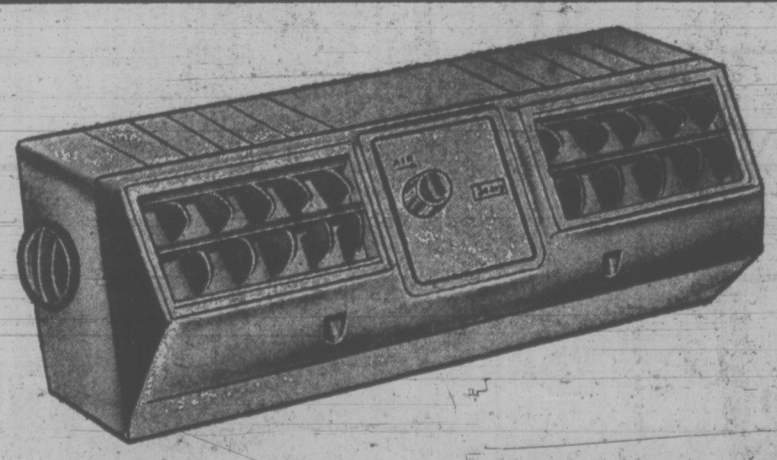

Air Conditioning for cool driving

The heat of summer is just around the corner. Remember the sting of the scorching hot seats? The stifling, can't-get-your-breath air? Not again this year. Give yourself a break . . . a cool one. Install this air conditioner. Thermostatic control, 2 speed blower and 2 individually controlled louvre assembles. And lots of cool refreshing air.

Sale Price Installed $299

Similar Savings on Other Models

Sale prices in effect through Saturday, May 12.

Simpsons-Sears: Automotive and Automotive Centre — Phone enquiries 388-9111

Simpsons-Sears, Hillside: 3190 Shelbourne Street. Lots of Free Parking . . . No Tickets, No Time Limit.

LOW COST

Prices Effective May 9-12

Jim's Low Cost 284 Belmont Road	Doncaster Low Cost 3490 Cedar Hill Road	Brown's Low Cost 204 Menzies Street	Hayes Low Cost Duncan
Lewis Low Cost 2875 Foul Bay Road	Super Low Cost 890 Esquimalt Road	Crescent Low Cost 638 W. Burnside Road	Hillside Low Cost Cor. Hillside and Quadra
	Wellburn's Super Market 1058 Pandora	Cheung's Low Cost 811 Craigflower Road	Lee and Son Low Cost 4085 Quadra Street
Price's Low Cost 714 Goldstream Road	Wells' Low Cost 3834 Quadra St.	Deep Cove Trading Co. 10940 West Saanich	Shopping Basket 1274 May Street
Raynor Low Cost 3831 Blenkinsop Road	Young's Low Cost 3883 Carey Road	Gorgeway Low Cost 300 Gorge Road W.	Frank's Low Cost 2902 Oak Bay Avenue

WE RESERVE THE RIGHT TO LIMIT QUANTITIES

CORNISH HENS UTILITY GRADE Ave. 20-oz. 89c each

WESTERN FAMILY PURE VEGETABLE OIL 24-oz. Bottle 55c

WESTERN FAMILY SINGLE CHEESE SLICES 16-oz. Pkg. 89c

WESTERN FAMILY PEACHES 2 14-oz. Tins 59c

WESTERN FAMILY POPCORN 2 lb. Bag 45c

WESTERN FAMILY MUSHROOMS Whole 10-oz. 2 for 85c; Stems and Pieces 10-oz. 2 for 79c

WESTERN FAMILY BATHROOM TISSUE 4 Rolls 59c

PAMPER 8 VARIETIES PET FOOD 4 6-oz. Tins 69c

NABOB DELUXE 125 Bags TEA BAGS 1.69

DAD'S OATMEAL, CHOC. CHIP, COOKIES 59c lb.

SUNKIST 8-oz. BOTTLE LEMON JUICE 25c

MONARCH 4-oz. Pkg. LUCKY WHIP 53c

KRAFT DELUXE 14-oz. Pkg. DINNER 45c

SWING LEMONADE CRYSTALS 4 3-oz. Pkgs. 49c

PERFEX 128-oz. Jug BLEACH 75c

SMEDLEY 16-oz. Pkg. STEAK and KIDNEY PIE 69c

FUTURE FLOOR WAX 27-oz. 1.35

GLORY FOAM RUG CLEANER 24-oz. 1.69

TIDE DETERGENT King Size 2.19

TOFFEE KRAFT SOFTEE 2 7-oz. Pkgs. 49c

FRESH HAWAIIAN PINEAPPLE 49c each

CALIFORNIA SNOBOY CARROTS 3 lbs. 29c

LARGE, FRESH SNOBOY CELERY 29c each

$80,000 RANSOM

Times News Service

GUADALAJARA — An $80,000 ransom was paid for the release of U.S. counsul-general Terrance Leonhardy who was held hostage for 76 hours by the previously unknown Revolutionary Armed Forces of The People.

Mexican police today said they have made several arrests in connection with the kidnapping and subsequent release of 30 prisoners. The prisoners were flown to Cuba.

Flood Record Set

ST. LOUIS, Mo. (AP) — The Mississippi River remained above its flood level today for the 60th day in a row.

The old 58-day flood record, set in 1844, was eclipsed Tuesday when rains in northern states reversed a steady weeklong drop in river levels.

The Mississippi rose several inches at St. Louis Tuesday to stand at 37.5 feet, 7.5 feet above flood stage.

Levees along the river from Hannibal to Cape Girardeau, Mo., are soggy and battered, but a spokesman for the U.S. Corps of Army Engineers said they should be able to weather the new crests.

The National Weather Service said the river is on its way to its fourth crest of the year—to 39 feet Sunday. That's still below the all-time high of 43.3 feet recorded April 28.

The abnormally heavy spring rains that have fallen over the river basin for the last two months have left portions of southern states looking like inland seas.

About 12.6 million acres are under water in Illinois, Missouri, Kentucky, Tennessee, Arkansas, Mississippi and Louisiana. And damage in those states is estimated at $409.6 million.

The two-month-long flooding has left an estimated 39,000 persons homeless. Officials have reported 26 flood-related deaths.

Illinois Gov. Daniel Walker estimated damage to his state alone at $100 million, about half in damage to public roads, bridges and schools.

In Missouri, the coast guard is ferrying food daily to residents of Portage des Sioux on the Mississippi just north of St. Louis. The town's 300 residents have been isolated since the Missouri River topped a major levee two weeks ago.

In Colorado, floodwaters of the South Platt River and its tributaries caused up to $50 million in damage Tuesday. The flooding began Sunday when a near-record 3.20 inches of rain drenched the Denver area, causing the temporary evacuation of 3,500 persons.

Leisure Company Disappears

TORONTO (CP) — A group of shareholders of Canadian Leisure Industries Ltd. is puzzled about the disappearance of the company.

About 35 persons met Monday night and appointed a "pursuit committee" to investigate.

Leisure industries had a stock offering of 350,000 shares at $3.25 each in 1969. Since then the company has failed to hold annual meetings, to file tax returns and to file annual reports. Canadian Leisure had diverse operations, including the manufacture of pleasure boats.

Harold King, who runs a rehabilitation farm for convicts, one of the shareholder-committee members, says he is optimistic: "I think we're going to get big shocks and find our shares are not worthless after all."

There are people who know some of the details of developments during the past four years and one is George Pooley, a Toronto lawyer who acts for Canadian Imperial Bank of Commerce, the company's principal creditor, and for T. M. Sterling, a Toronto stockbroker who is the biggest single shareholder of Canadian Leisure.

Pooley said in an interview that it became apparent in the summer of 1970 that the company could not meet its financial responsibilities.

Landlords of the company's two main premises padlocked the doors and the bank took action to recover its money, including the holding of an auction.

Gypsies Appeal

MONTREAL (CP) — One of eight gypsy men ordered deported after entering Canada with illegal passports said Tuesday that immigration authorities have promised them work permits "if we work a month."

"We are not gypsy beggars and we are going to try to find work selling our carpets," Ardolf Dobobrov said.

The eight men, four of them heads of families, were taken into custody by the RCMP Friday night, leaving 36 gypsy women and children camped in trailers in a field just outside Montreal.

Andre Guenette, an immigration department official, said the gypsies were ordered deported because they had "irregular passports."

The passports had been stolen in West Germany.

Jeff Boro, the lawyer representing the gypsies, said the men are on a $100 bail each.

APPEAL NEXT YEAR

They are allowed to remain in Canada on condition they report to immigration authorities once a month until their appeals against the order are heard by the Immigration Appeal Board, probably "sometime next year," he said.

If you're looking for a 'smash', a 'blast', or a 'belt', that's your business.

But if you're a light drinker, you're looking for Triple Crown.

Triple Crown Canadian Whisky by Gilbey.

GREAT NEWS FOR ORGANIC GARDENERS

Green Valley Poultry Manure 3-2-1 is 100% organic fertilizer, idealy suited for British Columbia gardens. It's pelleted for dust-free application – and it's de-odorized. For healthier plants and vegetables, dig Green Valley Poultry Manure into your beds now. It's also ideal as a top dressing for lawns. Stock up on this new product at your local garden supply centre.

40 lbs. only $3.95

GREEN VALLEY "Best on Earth"

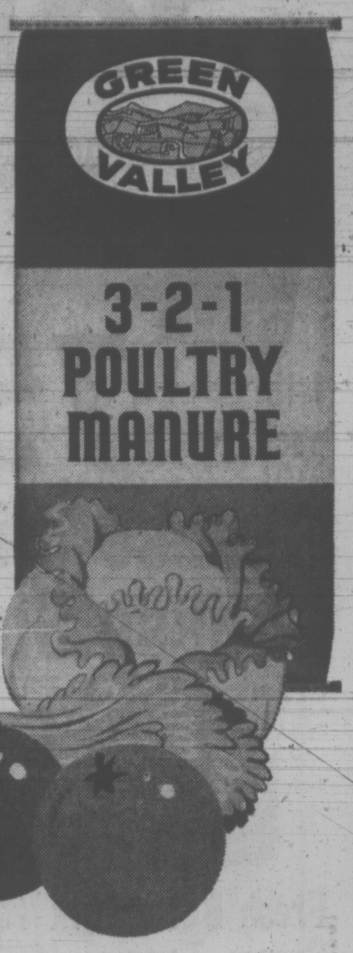

WE LOVE YOU MOM

So, Here is a

MOTHER'S WEEK SPECIAL!

Chubby "14s" Bucket of Chicken

Includes box of chips and coleslaw.

Regular Price 5.59

Sale Price $4.75

MAY 10th, 11th, 12th, 13th

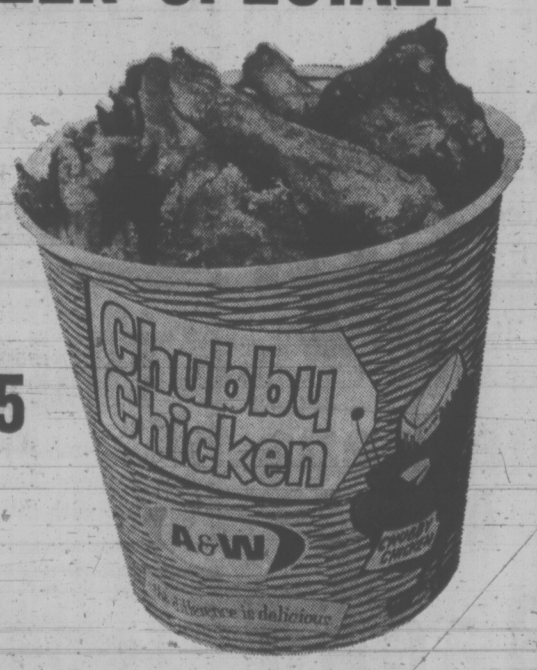

A&W

IN VICTORIA
* 3335 Douglas St.
* 1921 Oak Bay Ave.
* 860 Esquimalt Rd.
* 1784 Island Hwy.

AVAILABLE AT ALL VANCOUVER ISLAND A & W DRIVE INS

Sears AUTO CENTRE

Best Price. Best Quality. Best Guarantee.

Always...at Simpsons-Sears

Supertred 4 ply nylon

20.98

F78-14 blackwall

Guaranteed 32 months against tread wearout

Rugged DuPont nylon and wide modern tread design for good control and long mileage.

Size	Fits	Blackwall Pr. ea.	Whitewall Pr. ea.
A78-13*	600-13	16.99	18.99
B78-13*	650-13	17.99	19.99
C78-13	700-13	18.99	20.98
B78-14*	645-14	18.99	19.99
D78-14	695-14	18.99	20.98
E78-14	735-14	19.98	20.98
F78-14	775-14	20.98	21.98
G77-14	825-14	21.98	23.98
H78-14	855-14	23.98	25.98
F78-15	775-15	20.98	23.98
G78-15	825-15	22.98	24.98
H78-15	855-15	24.98	25.98
2 Ply Nylon, for Small Cars			
550-12*		15.99	16.99
600-12*		—	16.99
520-13*		16.99	—
560-15*		17.99	18.99
600-15*		18.99	19.99

*Different tread design than shown.

Crusader 4-ply nylon

Full 4 ply nylon tires for absolute strength and safety. Great value! Guaranteed 20 months against tread wearout

14.99 to 18.99

Sizes B78x13 to H78x15 Blackwall

Sears 3 way guarantee!

1. Every Allstate passenger tire is Guaranteed against ALL tire failures for the life of the tread—regardless of the cause of failure. Replacement cost based on tread used, prorated against current price.
2. Nail punctures are fixed at no charge.
3. Guaranteed against tread wearout for specific number of months. If tire wears out anytime before guarantee expires, the following discount allowance off the current price will be given towards a replacement.

Months Guaranteed	Allowance
9 to 24	15%
25 to 29	20%
30 and up	25%

Truck tires

The best in truck tires for your camper, van or pick-up.

The performance truck tire! Long mileage, superb steering control and safe, sure stops... all this and value too!

as low as 27.95 670-15

Advertised prices in effect 'till Saturday, May 12
Simpsons-Sears Auto Centre (95) Phone Enquiries: 388-9111
Simpsons-Sears, Hillside: 3190 Shelbourne Street. Lots of Free Parking No Tickets, No Time Limit.
(5-38)

Safeway... the Store f

Whole Bean Coffee

Airway or Nob Hill Brand

1-lb. package ..... 75c 2-lb. pkg. $1.45

Cheese Slices Lucerne Brand. Canadian, 16-oz. pkg. 89c

Cheese Spread Lucerne Processed, 16-oz. jar 89c

Cottage Cheese

Lucerne Brand, Large Curd, Small Curd, or 2%, 16 oz., Dry Curd, 14 oz., Your Choice ..... 2 for 69c

Fresh Buttermilk Lucerne Bonus Quality, 1-quart Container ..... 39c 2 qt. 74c

Cream Topping Lucerne Brand, 6-oz. aerosol tin. 59c

Lucerne ICE MILK

Vanilla, Strawberry, Chocolate, Triple Treat or Rocky Road ..... 3 pt. ctn. 75c

HEALTH & BEAUTY AIDS

Bayer Aspirin For fast Headache Relief. Bottle of 100 tablets 69c

Children's Aspirin Bayer Brand. Bottle of 24 tablets 33c

Ozonal Ointment For Cuts, Scrapes, or Burns. 1-oz. tube 79c

Nilodor Kills Odors, etc. Bottle or 6-oz. Aerosol. Your Choice $1.25

Bath Oil Vaseline Intensive Care. 4 fl. oz. plastic $1.39

Herbal Shampoo or Balsam Conditioner, Ozon Brand. 16 fl. oz. $1.68

G.E. Bug Lites

Keeps Bugs Away Package of 2 Lites 69c

Health is Wealth. Think about it. May 6 to 12 Health Week in B.C.

For Mother's Day Chocolates

Premier Assorted 1-Pound Box 99c

Premier Brand. Assorted ..... 2¼ lb. Box 1.89

Safeway Brand

Panty Hose

★ Beige ★ Mocha ★ Spice ★ Taupe

Dress Sheer

Small, Medium and Large Sizes available at all Safeway Stores.

Check our Wide Selection Competitively Priced at Safeway

For Mother's Day Potted Mums

Also Available

★ Fuschias ★ African Violets ★ Gardenias ★ Gloxinias ★ Hanging Baskets

Double Hibachi

Black, Double Grill, 10"x20"x8". Each $5.95

Safeway's (the) place to buy... Home Grown B.C. Quality Chicken

to Fry • to Broil • to Stew • to Bake • to Fricassee • for Cacciatore • for a la King

Cut-up Frying

Chicken

Frozen, Gov't Inspected Deep Fry to a Golden Brown, Econo-Pac, 5-lb. poly bag ..... lb. 59c

Cornish Game Hens

Frozen, Government Inspected, Aver. 18 to 24 oz. ..... Grade A Each 99c

Frying Chicken

Drumsticks

Manor House Frozen, Gov't Insp. The whole family's favorite ..... lb. 99c

Frying Chicken

Thighs

Manor House Frozen Government Inspected Loaded with Meat ..... lb. 99c

Luncheon Meat

Fletcher's Brand Macaroni & Cheese, Mock Chicken Loaf, Pickle & Pimento. 6-oz. pkg. Your Choice.

2 for 79c

Sliced Side Bacon

Smoke House, 1-lb. package 89c

Manor House, 1-lb. package 99c

Safeway Superb Beef

Chuck Steak A lb. 99c

Bone-In. Government Inspected. Before Cooking Bast in a Marinade. Canada Grade

Deluxe Pizza Snackery 10" Round, Fresh 14-oz. each 99c

Cooked Ham Fletcher's Sliced. 6-oz. pkg. 79c

Shrimp Cocktail Sau Sea Brand, Frozen, 2-4 oz. 99c

Skinless Wieners Burn's, 1-lb. pkg. 85c

Black Cod Smoked, Frozen, lb. 85c

Halibut Fillets I.Q.F. Frozen, lb. $1.19

Breakfast Sausage

Economy Brand, Random Weights ..... lb. 85c

Pudding Laura Secord. Asstd. varieties. Pkg of 4 5-oz. tins 69c

Flour Robin Hood, No. 1 Quality. 20-lb. bag $1.59

Orange Juice Sunkist Frozen, Concentrated. 6 fl. oz. ..... 2 for 53c. Sunkist Frozen, Concentrated, 12 fl. oz. 49c

Margarine West Brand, 3-lb. pkg. 79c

Lemon Juice Realemon, 25 fl. oz. bottle 58c

Ovaltine Plain or Swiss. 12-oz. jar 93c

Vegetable Oil West Brand. 32 fl. oz. plastic 75c

Tea Bags Salada Orange Pekoe, Pkg. of 120, Paper bags. $1.69

for Today's Mother

British Columbia's Anti-Litter Week is May 6-12

Bel-air Frozen
French Fries
Fancy Quality, Regular, Crinkle, Shoestring
2-lb. bag 49c

Taste Tells
Kidney Beans
Make Homemade Chili Con Carne
14 fl. oz. tin
2 for 43c

Taste Tells
Green Peas ASSORTED
Mixed Vegetables or Cream Corn, Choice Quality, 14 fl. oz. tin, Your Choice
4 for 89c

Empress Brand
Marmalade
Seville Orange, Spread on Toast, 48 fl. oz. tin
99c

David Brand
Summer Mallows
Strawberry, Vanilla, Toasted Coconut, 7-oz. Package
3 for $1.00

Manor House
Frozen Dinners
Beef, Chicken, Turkey or Salisbury Steak, 11-oz. Package
48c

Gardenside Brand
Sliced Peaches
Standard Quality, Serve with Ice Cream, 28 fl. oz. tin
39c

Kon Tiki Brand
Apple Juice
Reconstituted, Serve Chilled, 48 fl. oz. tin
39c

Village Brand
Margarine
An Economical Spread, 1-lb. pkg.
5 for $1.00

Town House Brand
Tomato Catsup
Rich Tomato Flavor, Serve on French Fries, 15 fl. oz. bottle
37c

Whole Tomatoes Choice Quality 19-oz. tin 3 for 89c

Town House
Scotch Broth Soup
New at Safeway, 10 fl. oz. tin
2 for 39c

Mushroom Soup Town House 10 fl. oz. 2 for 35c

Taste Tells
Pineapple
Choice Quality, Sliced, Crushed, or Tidbits, 14 fl. oz. tin
2 for 39c

Bel-air Brand
Frozen Waffles
Top with Lucerne Butter Serve with Empress Syrup, 12 oz. Package
39c

Taste Tells
Grapefruit Juice
Pink from Concentrate, 48 fl. oz. tin
2 for 89c

Empress Brand
Pancake Syrup
Delicious on Waffles too, 44 fl. oz. Bottle
59c

Safeway Brand
Cheddar Cheese
Mild Canadian Cheese, Random Weights
10% off reg. price

Airway Brand
Instant Coffee
Rich and Robust Flavor, 10-oz. jar
$1.29

Casino Brand
Tea Bags
Made from Ceylon Tea, Serve Hot or Iced, Package of 100
69c

Vogue Brand
Bathroom Tissue
1-ply Tissue, Package of
4 rolls 39c

Garbage Bags Kitchen Craft, 26" x 36" Bags, Package of 10 bags 49c

B.C. and Washington Grown
Tomatoes
Slice for Sandwiches or Salads. Canada No. 1 Grade ____ lb.
49c

Variety Lettuce
California Grown, Red, Butter, Endive, Romaine, Your Choice, Each
29c

White Rose Potatoes
Now available in Good Supply

Green Peppers
Mexican Grown, Stuff with Rice and Ground Beef ____ lb.
39c

Fresh Rhubarb
B.C. Field Grown, Canada No. 1 Grade For Pie or Sauce
2 lbs. 29c

Apple Juice Golden Grove Brand, 64 fl. oz. bottle 79c

Fresh Carrots
California Grown Canada No. 1 Grade
4 lbs. for 49c

Tomato Plants B.C. Grown Flat of 12 plants for $1.29

Canned Hams Maple Leaf 1½ lb. tin $2.19

Sani Flush Bowl Cleaner, 12 oz. tin 97c

Spray Kleen 24 fl. oz. Spray Plastic or 32 fl. oz. Refill 99c

Prices Effective **May 9 to 12**

In your Friendly Victoria and Sidney Stores.

Disco Stores meet all Safeway Advertised Prices providing these items are stocked on a regular basis. Also look for Disco Store lower priced in-store features.

We Reserve the Right to Limit Quantities

Copyright 1960 Canada Safeway Limited

SAFEWAY
CANADA SAFEWAY LIMITED

Asphyxiation Blamed

QUESNEL (CP) — Asphyxiation is believed the cause of death of an elderly Quesnel area couple, Norman Albert Osborne, 62, and his wife Helen, 64, found late Sunday in their camper parked in downtown Quesnel.

people

It's Still Two Bits a Week

MONTREAL — "He's really quite happy with 25 cents allowance a week."

Those allotments will have to satisfy 6-year-old **Sean Cahill** for the next 15 years, his mother says, although while he was in school Tuesday she picked up $125,000 Sean won as Quebec's Inter-Loto first prize.

Sean's father has banked the prize until Sean, an only child, reaches his 21st birthday.

KNOX CITY, Tex. — **Carl Bradley**, who played the "Marlboro Cowboy" in a national advertising campaign, will be buried today in his West Texas home town. Bradley drowned with his horse in a pond in nearby Old Glory Monday. He was 33. Witnesses said Bradley was trying to break a young horse for riding when the animal slipped on the edge of the pond and fell in. The horse apparently kicked Bradley on the way down.

KELOWNA — Opposition Leader **W. A. Bennett** said Tuesday he will resign as an MLA either before or at the November Social Credit leadership convention. Bennett said that although some members of the Social Credit caucus would like to see a byelection before the fall session of the legislature, "the test is not their decision."

JOLIETTE, Que. — **Victor Lamontagne**, foreman of the jury which convicted **Yves Geoffroy** of murdering his wife, pleaded not guilty Tuesday to a charge of perjury laid in connection with Geoffroy's trial.

Lamontagne, of Joliette, asked that he be tried by a judge rather than by a jury.

Judge **Andre Joly** of sessions court set trial for June 19.

Lamontagne is charged with having committed a perjury for saying in 1970, when he was sworn in for Geoffroy's second trial on the murder charge, he did not know any of the victim's family.

RENO, Nev. — The U.S. Internal Revenue Service Tuesday began its attempt to collect $1.31 million in back taxes from one-time uranium millionaire **Charles Steen** rather than the nearly $500,000 a bankruptcy referee ruled he owed. At one time Steen controlled more than 90 per cent of the U.S. uranium production and made millions of dollars from a Utah uranium mine.

BERRIGAN
. . . no NDP block

WINNIPEG — The Manitoba NDP government has adopted a hands-off approach to the employment of U.S. anti-war activist Rev. **Daniel Berrigan** as a visiting lecturer at the University of Manitoba. Premier **Ed Schreyer** told the legislature Tuesday that the hiring of Father Berrigan to teach two courses for the fall term was arranged by the university, and he assumes the university's faculty of religious studies had good reasons for making the appointment.

NEW YORK — **Mrs. William Caesar Warfield** told a special referee hearing of her divorce suit she wants no alimony — just the restoration of her maiden name, **Leontyne Price**.

It was referee **Seymour Bieber's** first clue to Mrs. Warfield's identity, and after granting the divorce Tuesday he asked the Metropolitan Opera star to sing.

Miss Price declined, pointing out that the courtroom had no piano.

NEW YORK — **Schuyler Chapin**, acting general manager of the Metropolitan Opera, Tuesday was named general manager under a three-year contract. Chapin, 50, a native New Yorker, became acting manager last July following the death of **Goeran Gentele** in an automobile accident in Sardinia.

Original Script Performed At School Drama Festival

By AUDREY JOHNSON
Times Staff

The first original script in the current Greater Victoria Schools Drama Festival was another one-act play by Joan Mason Hurley.

Mrs. Hurley's Paradise Retrieved brought her, and her group, the Gallery Players, the original play prize in this month's Vancouver Island Zone adult drama festival.

It also brought Victoria actor John Heath the best actor award.

The play presented Tuesday by Norfolk House under direction of Clara Hare was entitled Passacaglia.

In adjudicating the performance, Esse Ljungh referred to the meaning of the title — a slow dance.

It was, he said, most apt in its relationship to the subject of the script which is set in a retirement home for the very elderly.

"A little slice of life," he noted, "and displaying a very alert observaytion on the part of the author."

He found it tastefully set, providing room for the actors to move about freely. But as the play is rather static he felt more movement motivation should have been sought.

There were many good performances, he considered, and especially noted the convincing performance of Frances Jones — "She lived her part."

Shelagh Houston at the matron had shown command and real dignity and Sara Neely had been "an obsolutely terrifying battle-axe."

Jeannie Hopkins, Abigail Day and Sharon Anbus had all been commendable in their roles.

The second play on the program was presneted by Cedar Hill Junior Secondary and was probably original although no author was credited with it.

But whoever wrote Cupivac — it was directed by Chris Morley — set out to have some fun with computers versus cupid and succeeded well enough to win a happy response from the audience.

As to the cast, Ljungh said it was a delight to see young people so thoroughly enjoying themselves.

A quite ingenious mock-up of a computer, complete with flashing lighs and at variety of weird gurgles and hoarse snatches of music, was activated by actors Lee Aitchison and Steven Nairn.

Ljungh said they had done an excellent and consistent job and remarked on the amount of effort that had gone into producing the machine.

He felt the play should have moved a little faster and that some of the positioning of the actors was awkward.

But there were nice little touches of satire all through as various famous characters were produced on stage by the computer.

Ljunbgh remarked that he had "got an immense kick out of Robin Hood — Rod Buxton (who doubled as Rip Van Winkle).

Pat Stewart's little scene as Cleopatra was lovely and Mark Rivet's Scrooge was wonderful — "only to be topped by the Ugly Sisters." They were played by Kate MacConnachie and Sue Stilborn.

Paul Curtis as the inventor and Jim Buxton as Daniel Cupid came in for praise as well.

Tonight's program takes place at Mount Douglas Secondary on Gordon Head Road. Plays will be presented by the host school and a combination of Glenlyon and Norfolk House.

Thursday afternoon Bank Street will host the last elementary session with their own two entries making up the program.

FOLLOW THIS VICTORIA
ENTERTAINMENT GUIDE

BUTCHART GARDENS. NOW PRESENTING SPRINGTIME '73 . . . SHEER DELIGHT! . . . For this special event, planning started almost a year ago . . . skilled and dedicated gardeners, working together, pooled their knowledge and ideas. Aided by an exceptional growing season, SPRINGTIME '73 has turned out to be one of the highlights in the history of these famous gardens. To add to your pleasure, go via the scenic route—Highway 17 onto Keating Crossroad to the Gardens, return via 17A. Visit the Dominion Observatory as you pass (it's free). Spotted with dogwoods, the Countryside is simply grand! Delicious lunches and afternoon teas served every day 11 a.m. to 5 p.m. Continuous coffee bar service. Gardens open every day 9 a.m. to 8 p.m. For further details phone 652-2222.

FABLE COTTAGE—Open daily from 9:30 a.m. Enjoy the lighthearted antics of Canada's finest ANIMATED ADVENTURE, as you approach FABLE COTTAGE. See this architectural masterpiece created by a handicraft genius. 5187 Cordova Bay Road (Scenic Marine Drive) or via Hwy. 17 (Enquire about bus connections). A camera is a MUST!

OTHER WORLDS AND OTHER TIMES COME ALIVE at the ROYAL LONDON WAX MUSEUM, where you see "Royalty", biblical characters, fairytale creatures — the famous and the infamous. Across from the Parliament Buildings, every day 9 a.m. to 9 p.m. All the family has a front row ticket. 388-4461.

THE OLD FORGE—Dancing six nights a week to the fabulous sounds of the Brothers Forbes in one of Canada's largest and most luxurious night clubs. Excellent late evening menu. No tables reserved after 9:00 p.m. Fridays or Saturdays, Strathcona Hotel, 919 Douglas St. 383-7137.

DON'T DILLY DALLY, DIAL 385-6787 and highlight your evening's entertainment at the **WIG & DICKIE CABARET** in the Wilson Motor Inn, 850 Blanshard St. Starting at 8:30 p.m. Tuesday thru Saturday with George McDowall and the Lads of Pig and Whistle fame.

THE PERSIAN ROOM, CENTURY INN — Show your Mother that she is something special, treat her to a dining experience in the Exotic Persian Room. Make reservations now for the special Mother's Day Brunch or Dinner by phoning 383-1151.

CLASSIC CAR MUSEUM AND GIFT SHOP, 813 Douglas St. (behind the Empress), 9 a.m. to 6 p.m.

UNDERSEA GARDENS—World's most beautiful garden at the bottom of the sea. 9 a.m. to 9 p.m., Inner Harbor.

SEALAND At Oak Bay Marina. Continuous Killer Whale, Sea Lion, Seal Shows — 10 a.m. - 5 p.m. Daily.

Commencing Mother's Day
A Permanent New Feature . . .
"European Smorgasbord"
Every Sunday 11:30 to 3 p.m.
2.75 Per Person
The Rathskeller
RESTAURANT
Daily Luncheon Specials
Mon. to Sat., 11:30 a.m. to 2:30 p.m.
Dinner 4:30 to 11:00 p.m.
Sunday 4:30 to 11 p.m.
Dancing Fri. and Sat. from 7:00 p.m.
851 DOUGLAS ST. 386-9348
(Just North of the Classic Car Museum)

Specht's
has everything you'll need for
Happy, Healthy Pets

Universal Bird Cages ..... 20% OFF
Universal Aquarium Heater 3.75
Silent Giant Air Pump 24.50
Marineland Activated Carbon. 8-oz. ..... 1.99 20-oz. 6.49

Small Dynoflow Motor Filter with Accessory Pack 19.95
Large Dynoflow Motor Filter with Accessory Pack 26.95
Small Biozonics Motor Filter 15.95
Large Biozonics Motor Filter 19.95

New German Submersible Automatic Heater. 100 Watt - 150 Watt - 200 Watt. Each 15.95

5½-GALLON AQUARIUM STARTER KIT 18.25
10-GALLON AQUARIUM STARTER KIT 26.95
15-GALLON AQUARIUM STARTER KIT 29.95
20-GALLON AQUARIUM STARTER KIT 35.95

Hummingbird Feeders From 1.79 to 5.95

Linatone Skin and Coat Conditioner
4-oz. 1.59 16-oz. 3.99
8-oz. 2.59 32-oz. 6.50

Hindes Slicker Dog Brushes
Small 1.95
Medium 2.69
Large 2.95

Specht's
Aquarium and Pet Shop
Hillside 384-6453

MING'S KITCHEN
CHINESE FOOD DELIVERY
384-4323
809 YATES STREET

THE BIG 8 ROLLER SKATE
TONIGHT
7:30 to 10 p.m.
ESQUIMALT SPORTS CENTRE

Bacchanalia Cabaret
Open 9—2 a.m. Tues. — Thurs. 8:30—2 a.m. Fri., 8—1 a.m. Sat.
388-6684, 905 Esquimalt Rd. (Kitty corner from Maverick Market)
"ROCKY'S BACK FROM EUROPE"
and now Managing the Bacchanalia featuring music by the sounds of "SMILE"

Boogie to "Mission Ridge"
at THE BROWN JUG CABARET
1318 BROAD
Above the Old British Fish & Chip Shop
Cover Charge $1.00

Coming Soon!!
JAYCEE FAIR
and Home Show
HAVE A BARREL OF FUN!
WIN A BARREL OF MONEY!

Deep Cove Chalet
OPEN 7 DAYS A WEEK
Dine and Dance with George Essihos
SMORGASBORD LUNCHEON, CANDLELIGHT DINNERS
FULL FACILITIES FOR BANQUETS, WEDDINGS AND CONVENTIONS — RESERVATIONS SUGGESTED
11190 CHALET RD. (In Deep Cove) 656-3541

PHOENIX THEATRE 8:00 P.M.
$2.50 — O.A.P. and STUDENTS $1.50
THE EVE OF OPERA
CONSERVATORY OPERA DEPARTMENT
Presents
WORKSHOP PRODUCTIONS
May 10 and 12—
RIDERS TO THE SEA
and
LA SERVA PADRONA
May 11 and 13
THE OLD MAID and THE THIEF
Phone 384-8018 For Reservations
Stage Director Dale Read — Musical Director Catherine Young
Tickets Available at the Door.

By POPULAR REQUEST: Now Open for Lunch Mon.-Fri. 11:30 - 2 p.m.
YOUR HOST Felice Avoledo
Reservations 385-3441 or 385-3442
HOURS: 5 p.m. 'til 11 p.m.—Mon.-Thurs. 5 p.m. 'til 1 a.m.—Fri. and Sat. 5 p.m. 'til 10 p.m.—Sunday
Felice's RISTORANTE
DINING LOUNGE
Specializing in ITALIAN AND INTERNATIONAL CUISINE
634 Humboldt (Across from Empress Hotel)
or Walk through Courtney St., Nootka Mall

Businessmen Luncheon
DAILY SPECIALS AND A LA CARTE MENU
"IMPERIAL GRILL"
in the Imperial Inn
"The Inn for all Reasons"
1961 Douglas 382-2111

If you can't smoke it, drink it, spend it or love it . . . forget it.
PAYDAY
LAST 2 DAYS
STARRING RIP TORN AS MAURY DANN . . . Compulsive, Reckless Country Western Super Star!
NIGHTLY 7 and 9
Fox CINEMA QUADRA AT HILLSIDE . 382-3310
WARNING: Coarse language and sex.—R. W. McDonald, B.C. Director.

STARTS THURS. 7 and 9
BARBRA STREISAND RYAN O'NEAL
BRILLIANT COMEDY TECHNICOLOR
IN "WHAT'S UP, DOC?"
OAK BAY 2184 OAK BAY AVE 598-2213
ENDS TONIGHT AT 8:00
Richard Harris Vanessa Redgrave
CAMELOT
GENERAL ENTERTAINMENT

GEM Theatre Sidney
"HAMMERSMITH IS OUT"
Richard Burton—Elizabeth Taylor
Peter Ustinov
Mature Entertainment
WARNING: Swearing and coarse language.
—R. W. McDonald, B.C. Director.
TONIGHT AT 7.45

MOVIE GUIDE
WINNER OF 2 ACADEMY AWARES
HELL UPSIDE DOWN
THE POSEIDON ADVENTURE
Color
General Entertainment
"WARNING—Some swearing." — R. W. McDonald, B.C. Director
ROYAL 805 BROUGHTON—383-9711
DAILY AT 1:10, 3:00, 5:00, 7:00, 9:05
LAST COMPLETE SHOW 9 P.M.

WALT DISNEY Productions' the WORLD'S GREATEST ATHLETE
3rd WEEK!
CORONET 836 YATES ST.—383-6414
Doors Nightly 6:30
Shows 7:00 and 9:00
LAST 2 DAYS
Children 75c

JOHN WAYNE
ANN-MARGRET
ROD TAYLOR
THE TRAIN ROBBERS
General Entertainment Technicolor®
CAPITOL 805 YATES—384-6411
Wed. at 1:30, 3:25, 5:25, 7:25, 9:25
Thurs. Doors 6:30
LAST 2 DAYS!
TILLICUM Drive-In BURNSIDE AT TILLICUM—382-7531
Gates 8:15 Show 8:45
Extra Drive In Only Gen. Ent. "Chisum"

BURT REYNOLDS
Shamus
Dyan Cannon
ODEON 2 780 YATES STREET 383-0513
Mature Entertainment
Doors Daily 1:15
Shows 1:30 - 3:00 - 5:00 - 7:05 - 9:05
Golden Age 50c till 5 p.m.

The further adventures of Hermie, Oscy and Benjy.
IN CLASS OF '44'
Mature Entertainment
ODEON 1 780 YATES STREET 383-0513
Starring Gary Grimes, Jerry Houser
Doors 6:30 p.m.
Shows 7:05, 9:10

English Subtitles
"FELLINI'S ROMA"
THIS IS A FELLINI MOVIE FOR PEOPLE WHO HAVE NEVER SEEN A FELLINI MOVIE.
—Time Mag.
Haida 808 YATES 382-4275
Warning: Coarse Language and some Religious Ridicule.
—B.C. Director.
Today at 1:15, 3:10, 5:05, 7:05, 9:15
Thursday at 7:15, 9:15

"A SUPERIOR PSYCHOLOGICAL THRILLER"
COUNTING HOUSE CINEMA 1 Broad at Broughton 383-3434
JAMES MASON, ROBERT PRESTON
CHILD'S PLAY
MATURE ENT.
LAST 2 DAYS! Nightly 7:15 - 9:15

JANE FONDA — PETER BOYLE
DONALD SUTHERLAND
in
STEELYARD BLUES
MATURE ENTERTAINMENT
COUNTING HOUSE CINEMA 2 Broad at Broughton 383-3434
IF YOU CAN'T BEAT 'EM . . . DRIVE 'EM CRAZY!
Ends Thursday
DOORS 6:45
SHOWS 7:15 - 9:15

Anti-NDP Party Formed

WINNIPEG (CP) — The first anti-New Democratic Party united front at the local level in Winnipeg was confirmed Tuesday by Progressive Conservative and Liberal party organizations, and there were reports at least four more could follow before the next provincial election is called.

In The Pas, the constituency now held by Northern Affairs Minister Ron McBryde, it was announced that the previously-nominated Liberal candidate will run as an independent while the Conservatives will name no contender and throw their full support behind the independent.

Candidate George Takashima, a 39-year-old school superintendent, said he accepted the situation because there are issues "that transcend party lines" and a strong non-government candidate is needed.

Winnipeg Tribune says there will be similar arrangements in St. Boniface, St. George, Gimli and Selkirk, all won by NDP candidates when the party came to power in the 1969 general election.

the prairies

Obscenity Dropped

EDMONTON (CP) — A charge against Provincial News Ltd. of Edmonton of distributing obscene material was dropped Tuesday in provincial court, but sales manager Steve Senuk will apear July 4 in district court to argue on the obscentiy of the February issue of Penthouse Magazine.

If charges against Provincial News had proceeded, the company could have been convicted and fined. If the magazine is found obscene, the company's penalty could only be forfeiture of the issue.

Range May Reopen

SUFFIELD, Alta. (CP) — Part of the 1,000 square miles of grassland used by the Defence Research Station in southeastern Alberta may be reopened for cattle grazing, says MP Bert Hargrave.

Hargrave, an area rancher who is Progressive Conservative member of Medicine Hat, said Defence Minister James Richardson has ordered department officials and the British Army, currently using the area, to expedite an agreement permitting civilian use.

Safeway Charged

CALGARY (CP) — Canada Safeway Ltd., charged under the Combines Investigation Act with being a party to a monopoly, was remanded to May 15 when the case came before provincial court Tuesday.

The charge alleges the company operated a monopoly in the grocery business in Edmonton and Calgary between 1965 and 1972. Canada Safeway Ltd. is the Winnipeg-based subsidiary of Safeway Stores Incorporated of Oakland, Calif.

Deterrent Effect

EDMONTON (CP) — The Alberta Supreme Court's appeal division stressed the deterrent effect Monday when it increased the sentence of a man who pleaded guilty to drug-related charges last year.

Larry Leonard Lobb, 27, a mechanic from Victoria who pleaded guilty Oct. 17 to selling $15 worth of marijuana to an undercover police agent, had his sentence increased to 12 months from four.

"In the past the court has said the deterrent effect is the most important consideration, outweighing rehabilitation of the individual," the three-member appeal court said in increasing Lobb's sentence.

'DIABOLICAL PLOT'

WINNIPEG (CP) — Thompson independent Joe Borowski accused the Manitoba government Tuesday of a "clever, diabolical plot" at reducing the province's welfare rolls on the eve of a provincial election.

Borowski told the legislature that the government had deliberately instituted make-work projects for welfare recipients so it could throw reduced welfare statistics in the face of the opposition.

"They are guilty of the worst type of gimmickry I have seen in this country," he said. "Just to win an election . . . how cynical can you get!"

Borowski claimed one of the make-work projects employed persons to pick up paper along a provincial road while there was still four feet of snow on the ground.

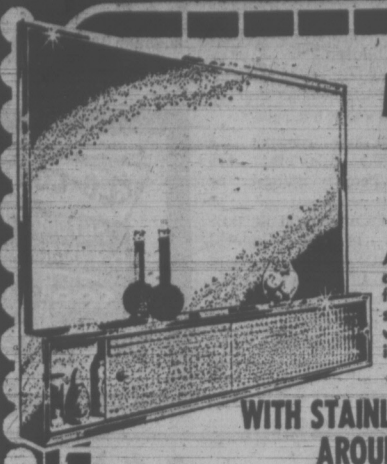

MEDICINE CABINET SALE

A fine quality medicine cabinet that hangs flush to finished wall for new construction or remodelling work . . . easily and quickly installed.

WITH STAINLESS STEEL TRIM AROUND THE MIRROR

18 INCH $17.99
24 INCH $19.99
30 INCH $25.95
36 INCH $29.95

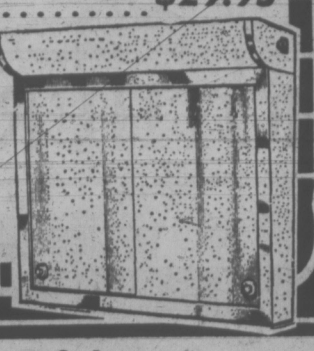

24" SURFACE MOUNT MEDICINE CABINET WITH LIGHT $25.95

The FINEST Made FAMOUS DELTA SINGLE HANDLE FAUCET $19.95

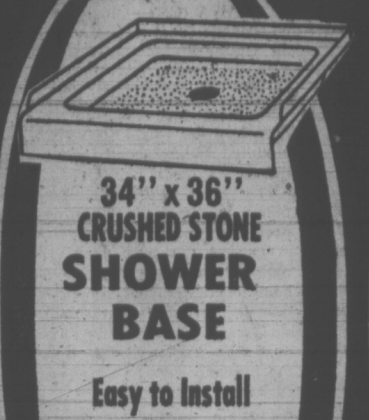

34" x 36" CRUSHED STONE SHOWER BASE Easy to Install $49.95

GARBAGE DISPOSER Quiet ⅓ H.P. $29.97

PRICES cut-CAT!

Stock Reduction Sale
ALUMINUM WINDOWS

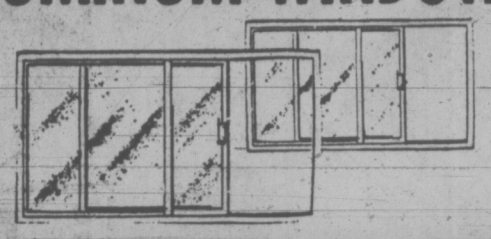

5' x 3' $18.88
4' x 4' $20.88
6' x 3' $22.88
5' x 4' $23.88

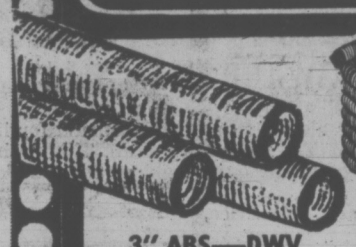

3" ABS—DWV PLASTIC PIPE 12-Ft. Length 69¢ FT.

4" BIG "O" PLASTIC 250 FT. COILS DRAINAGE PIPE 22¢ FT.

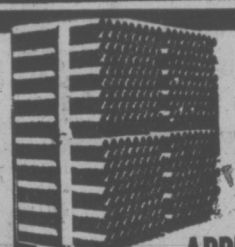

4" SOLID CSA APPROVED 10 FT. LENGTHS SEWER PIPE 49¢ FT.

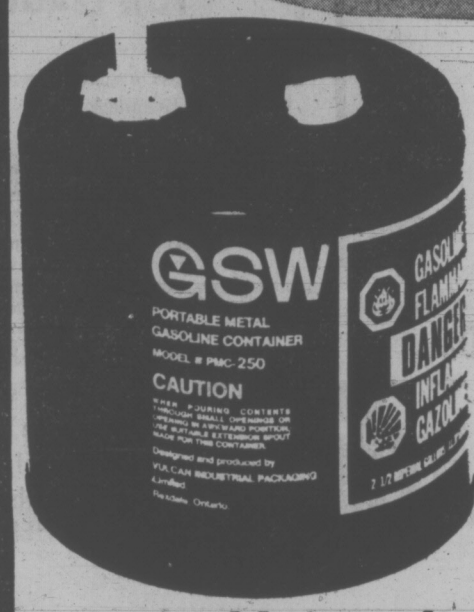

A portable gasoline container
Easier and safer to use for filling, transporting pouring, and storing.

Built-in pouring spout
To pour out contents, unscrew inner cap until free. Lift out cap with attached pouring spout briskly to separate cap from spout. Lift spout to maximum height to ensure snug fit.

No-spill pouring
To pour when full, hold tilted container with pouring spout at top. This will eliminate any drip.

Easier filling
To fill, twist outer ring or cap and lift out. Pour gas into extra wide mouth.

2-GAL. CAN Now Only $4.49
5 GAL. $6.49

Swedish BALL FIXTURE $2.99

BEDROOM FIXTURE with TWO SOCKET Outlet $1.49

DIMMER SWITCH $4.95

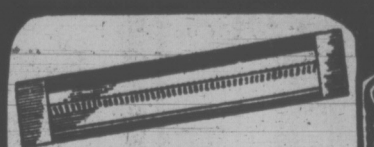

ELECTRIC BASEBOARD HEATERS Fully Guaranteed

4-FOOT 1000 WATT $17.95
6-FOOT 1500 WATT $24.95
8-FOOT 2000 WATT $29.95
10-FOOT 2500 WATT $33.95

14-2 w/ground NMW-9 250-Ft. COIL HOUSE WIRE $18.95

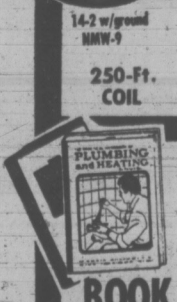

WIRING CODE SIMPLIFIED or PLUMBING AND HEATING BOOK $2.99 ea.

Open 8:30 to 5:30
Fri. 8:30 to 9:00
Sat. 9:00 to 5:00

2929 DOUGLAS
386-2921

CHARGEX

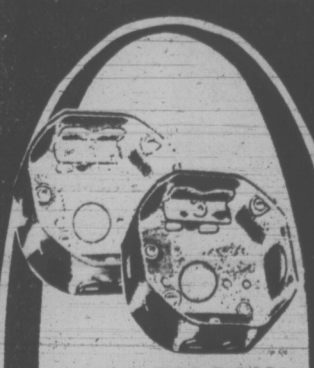

4" OCTAGON FIXTURE BOX WITH CLAMPS 2/89¢

100 AMP SERVICE PACKAGE WITH FIRST QUALITY PANELS AND SELF-LOCKING PUSHin BREAKERS $69.88

Fibreglas BATHTUB White $64.95 Reg. 94.95

thunderbird

Work Week Of 5 Days Dominates

OTTAWA (CP) — Despite limited experiments with work weeks as short as three days, the standard five-day system remains almost universally popular, latest federal labor department statistics on working hours indicate.

The figures, contained in preliminary report to October, 1972, show that the vast majority of 35,000 companies surveyed had five-day work weeks.

A background paper presented at last week's federal-provincial labor misisters' conference identified 233 firms across Canada as having adopted a four or three-day week.

Of 21,000 firms reporting with office employees, 99 per cent work five days a week. A 37½-hour week was worked by 46 per cent of the 1,166,643 workers in the office category. Another 18 per cent worked 35 hours a week and 16 per cent worked 40 hours a week.

Among the office employees, 58 per cent worked 7½ hours a day, 20 per cent worked seven hours daily and 17 per cent put in work-days of either 7¾ or eight hours.

COVERED BY AGREEMENTS

About 31 per cent of the employees surveyed were covered by collective agreements.

Among non-office employees—those directly engaged in production of goods and services and in auxiliary services relating to production—92 per cent work a five day-week.

Reporting firms totalled 19,648, covering 1,871,413 employees in the non-office sector.

Of the non-office firms, three per cent worked six days a week and two per cent 5½ days a week. Highest percentages for the six-day week were found in Newfoundland and Prince Edward with 13 and 20 per cent working six days.

About 75 per cent of non-office workers were on the job for 40 hours a week, with smaller percentages — none above four per cent—working varied hours with less than 35 hours to more than 45.

Among non-office employees, 79 per cent worked eight hours a day, nine per cent worked more than eight hours and four per cent each worked 7½ hours or less daily.

About 66 per cent of non-office workers were covered by collective agreements.

Highest proportions of six-day weeks were found among employees in the finance and service sectors, areas in which organized labor has not made much headway, while the greatest proportion of long weekly hours and days were in the logging industry.

In the category of "other" employees—including those in sales staff, nursing aid technical staff, firemen and police and transportation operating workers—78 per cent had five-day weeks.

Only in this category is a figure noted for four-day work weeks, with one per cent of 7,042 reporting units for 450,000 employees indicating they have a four-day week.

Drug Rings Broken

OTTAWA (CP) — Increased co-operation between Canadian, United States and European police forces broke up several international drug-smuggling rings, the 1971-72 report of the Royal Canadian Mounted Police showed Tuesday.

The report said greater emphasis has been placed on apprehending major traffickers.

"During the past year, 17 members of major drug rings have been arrested for drug offences. In addition, the bulk seizures of illicit heroin have increased 237 per cent over the previous fiscal year, from 58 pounds to 195 pounds."

Capsule seizure increased by 38 per cent to 17,571 from 12,739.

Corresponding with the rise in heroin seizures were increases in marijuana, hashish and other drug violations.

BEEF PRICE CONCERN 'PAROCHIAL'

WINDSOR, Ont. (CP) — Canadians are parochial in their concerns and "worry about the wrong things," Rt. Rev. Bruce McLeod, moderator of the United Church of Canada, said Tuesday.

He told a news conference on the opening day of the church's 49th annual London Conference that Canadians worry about how much they pay for beef because they want to have enough money left over to buy a color television set.

"If they pay too much they might have to buy a black-and-white TV set," he added.

Mr. McLeod cited the "stark" contrast between that concern and the worries of people in impoverished countries where "1,500 people who woke up this morning will be dead by nightfall—two-thirds of them children."

Asked why God allows that, the moderator replied that "it is not God's will but ours."

"We in our country are making the rules that are keeping people dying," he said.

He said Canada, in its participation in the General Agreement on Trade and Traffic (GATT) supports the system which allows rich countries to set the prices on goods exported by poor countries.

As a result of GATT's policies, he said, a Canadian tractor which had cost the equivalent of 680 tons of Jamaican sugar in 1966 rose to 3,500 tons two years later.

"How long do we want our prosperity to depend upon the cries of dying children?" he asked.

Grapefruit Not Grapeshot

Grapefruit instead of grapeshot will blast from cannon during a mock battle between naval personnel and the Malahat Maurauders May 26 at Holland Point in Beacon Hill Park.

The battle is one of several displays planned by the Maurauders to promote Canadian heroes of frontier days. Other activities scheduled for the weekend of May 26 to 27 include antique gunsmithing, blacksmithing, spinning, outdoor baking, tomahawk throwing and firing muzzle-loading rifles.

LO-COST AUTOMATIC TRANSMISSIONS
17-POINT FREE DIAGNOSIS
see LO-COST
1901 GOVERNMENT AT CHATHAM
388-4248

5 PIN BOWLERS . . .
DON'T BE DISAPPOINTED
Leagues or Teams Register Now for 1973-1974 Season
FEW AVAILABLE SPOTS FOR LEAGUES
- Monday Morning
- Friday Morning, Afternoon and Evening
- Sunday Evenings

TOWN & COUNTRY 5-PIN BOWLING LANES
Town & Country Shopping Centre 388-4013

Woodward's

MOTHER'S DAY · MAY 13

SALE! Famous "CORNINGWARE" Twin Set
Now . . . a starter set of "Corningware" at an easy-to-afford special price. This famous oven-to-table cookware is always so much in demand for its attractive good looks and the fact that it is so easy to clean. This is the ideal casserole dish for on the stove or in the oven cooking. Set includes one 48 oz. saucepan, one 64 oz. saucepan and Pyrex see-through covers. Attractively gift boxed for a great gift. Sale Price,
6.99

Woodward's
The thought is what counts on Mother's day. That's all she wants, really. But how nice to surprise her with exquisite crystal, perhaps something a bit out of the ordinary. For Mom with love on HED day!

Crystal Giftware shines with gold color accents

Delight Mom with one of her favourite things . . . sparkling crystalware, artfully etched and trimmed with gold color metal accents. Beautiful looking and practical in purpose . . . a nicer gift would be hard to find. Now priced at savings!

A. Pair Crystal Candlesticks in clear crystal with acents of gold color and crystal drops
B. 6" Crystal Candy Dish on marble with crystal drops
C. Crystal Fruit Bowl on Marble Base
D. 8" Crystal Plate on marble with crystal drops
E. 6" Crystal Vase
F. Crystal Ashtray with crystal drops

SALE PRICE EACH
9.44

Woodward's China, Main Floor

SALE!
Powerful 10-Speed "PULSEMATIC" "OSTER" Blender
An ideal gift idea for Mom! A handy household gift for yourself! An electric whiz with ultra-smart styling. Up-front push button controls with lots of speeds to do all your mixing chores — chop, grind, blend, grate or liquefy fast and efficiently. Heavy weight chrome base with a 5 cup glass jar.
Time consuming jobs done with a press of a button. Colorful recipe book included.
An Excellent Value!
SALE PRICE
39.88

General Electric Buffet Frying Pan
Take home a gift for Mom that will be a treat for the whole family. Mom is sure to enjoy cooking in her large 12" avocado frying pan with high dome cover and detachable controls. Save now on this special purchase!
SALE PRICE
19.88

Not Exactly As Illustrated

PHONE! WRITE! SHOP IN PERSON!
Woodward's Housewares, Main Floor

Woodward's Mayfair Phone 386-3322; Cobble Hill, Duncan, Ganges, Gulf Islands, Jordan River, Port Renfrew, Zenith 6544 (Toll Free).
Store hours: 9:30 a.m. to 5:30 p.m. Evening shopping Thursdays and Fridays 'til 9 p.m.

Simple Caper That Wasn't

WASHINGTON (UPI) — Carl Bernstein and Bob Woodward, two young reporters for The Washington Post, were sent to the scene of a burglary last June and wound up uncovering one of the most shocking scandals in the history of American government.

Their persistence, in the midst of harsh criticism from the White House and a community of other journalists who at first appeared uninterested in the story, won them the Pulitzer Prize for coverage of the Watergate affair.

Bernstein says that although official denials had "an intimidating effect" on their work, they also served as an "affirmation to us" to continue gathering the facts.

"We never used only one source," he said. "Every source was verified through another one."

In a town where most journalists have reached the top of their profession, Woodward and Bernstein were an unlikely duo to be assigned to such a big story.

Bernstein, 29, a college dropout, had worked his way into a job covering Virginia politics for The Post after beginning as a copy boy on the Evening Star. A Yale graduate and a registered Republican, Woodward, 30, had been with The Post only a year — primarily engaged in covering local news.

Although Woodward's appearance is more conservative, both young reporters have long hair.

Their work on the Watergate began with the burglary June 17 of the offices of the Democratic national committee. While other newspapers described it as a simple "caper," Woodward credits The Post editors with smelling a "peculiar aroma" of scandal.

Their boss, Barry Sussman, The Post's District of Columbia editor, asked Woodward and Bernstein to attempt to find out who was behind this.

By the time the Democrats held their convention in Miami last July, they had come up with very little. But in August, they were assigned to the story full time and the real work began.

Bernstein and Woodward kept the story alive with the early discovery that a $25,000 check written as a contribution to President Nixon's re-election campaign had been deposited in a Florida account of one of the arrested burglars.

Then, on Oct. 10, they reported that the committee had employed agents to carry out political espionage that went far beyond the Watergate bugging and break in.

After that, new developments broke more quickly and criticism from the White House increased. Presidential press secretary Ronald Ziegler accused Woodward and Bernstein of "character assassination" and trying to help Democratic presidential candidate Sen. George McGovern.

Finally, after President Nixon last week accepted responsibility for the scandal and dismissed his attorney general and three top aides, Ziegler apologized to The Post.

Stolen Cash Found

SICAMOUS (CP) — About $5,200 stolen in 1971 from the Bank of Montreal here was found Sunday stashed under a log on the shore of Shuswap Lake.

The money, mouldy but in fairly good condition, was found by Mr. and Mrs. Donald Kockylema of Sicamous. They handed it over to the RCMP who identified it as the money taken in the 1971 robbery. With it were six sticks of dynamite, blasting fuses and caps and a box of .45-calibre ammunition.

CLASSIFIED ADVERTISING

386-2121

YOUR KEY TO EXTRA CASH!

Sell those items around the house that you no longer use.

11 WORDS ONLY $1

VICTORIA PRESS LTD.

For advanced rum drinkers only.

Real, dark, deep-flavoured rum. Old-style rum.

A welcome change in a world where rum has been getting lighter and un-rummier for years.

Acadian 7 Seas Rum

We always do our best for you at Woodward's

4 BIG DAYS!—Color Television

CLEARANCE DEMONSTRATORS and FLOOR MODELS

Limited Quantity. Subject to Prior Sale. Many Non-Advertised Items

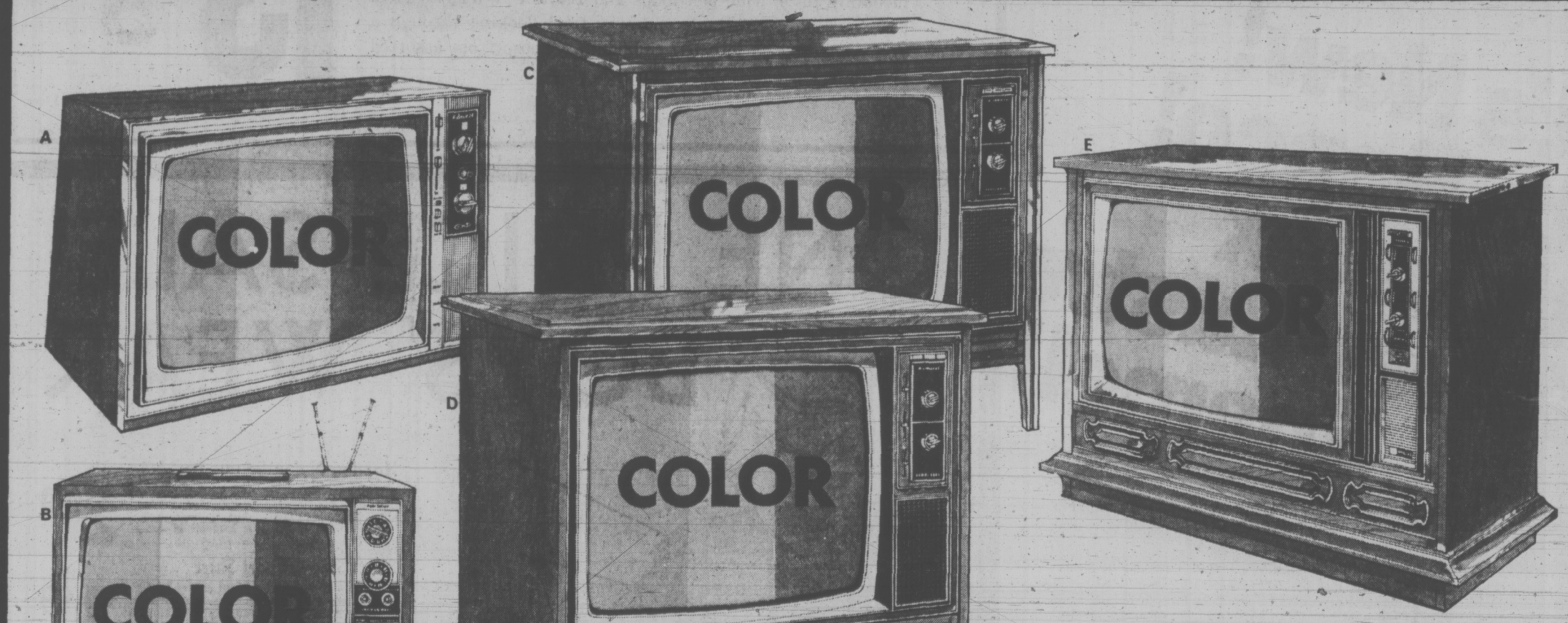

A. RCA's 20" Portable Color Television

RCA's AccuColor tuning uncomplicates color, and gives you the brightest and sharpest color in R.C.A.'s history with its Phosphor dot screen. 185 inches of square viewing pleasure. Attractive striped walnut finish cabinet with silver sage metalic trim.
Clearance Price 418.00

B. Admiral 19" Color Television

Featuring Admiral's K-16 power transformer chassis which provides the best possible performance and reliability. Color-Matic—a pre-set tint and color intensity control that virtually puts an end to tedius color adjustment. Handsome cabinet styling to blend in with any of today's sophisticated decors.
Clearance Price 399.00

D. Admiral 26" Color Television

Features 80% solid state K-25 chassis for greater dependability and reliability and Admiral's 26" solar color black matrix picture for best possible picture clarity. With its Mediterranean Lowboy styling, it is a handsome and welcome addition to any decor.
Clearance Price 599.00

C. Admiral 26" Color Television

Features 80% solid state k-25 chassis for the ultimate in picture clarity and solid state reliability, black Matrix picture tube for better contrast and extra brightness. Special feature is Admiral's exclusive ColorMatic control. Attractive walnut grain finish.
Clearance Price 599.00

E. Philips 26" Modular 4 Color Television

Featuring a Modular 4 chassis with plug in circuit boards which snap in and out for easy servicing. Other features include Syncrotint switch which maintains the proper flesh tones, and an automatic color control for true to life color.
Clearance Price 648.00

Toshiba 18" Portable Color Television

Featuring new "ABC" for simplified reception and seven integrated circuits for enhanced performance with the "Automatic Balance Color" control . . . All you do is press a button . . . and presto—color, tint, contrast, aft, and brightness are all regulated. Super performance backed by Toshiba reliable dependability.
Clearance Price 468.00

RCA 26" Giant Screen Color Television

RCA AccuColor, Super 90 television which virtually makes color TV fiddle-free and delivers exceptional brightness, contrast and color fidelity. RCA's remarkable color/tint control keeps color on target, automatically. All the features to make it a real winner. **Clearance Price** 669.00

Woodward's Major Appliances, Second Floor

Woodward's Mayfair Phone 386-3322; Cobble Hill, Duncan, Ganges, Gulf Islands, Jordan River, Port Renfrew, Zenith 6544 (Toll Free).
Store hours: 9:30 a.m. to 5:30 p.m. Evening shopping Thursdays and Fridays 'til 9 p.m.

Pierre Abandoning The 'Sandal' Look

TORONTO (CP) — Prime Minister Pierre Elliott Trudeau says he has abandoned his "avant garde" image as a flashy dresser because it is important to dress appropriately for the occasion.

"I think perhaps I was not guided enough by the principle of behaving properly in the proper place," he said in a television interview.

"You can shock people" by showing up for the opening night of a concert in sandals and ascot but the proper dress is black tie, he said.

To be an original thinker, he added, "you don't have to rely on turtlenecks and sandals."

He referred to the incident early in his political career when he went to the Commons in sandals and an ascot.

"It was a warm day and I happened to be dressed that way, so I went.

"I realized it caused a bit of a flutter and the Speaker didn't like it and I never did it again."

After wearing a buckskin coat to the governor-general's residence last fall, he said, he received a letter from a lady who suggested he was offending all those who would dress in their Sunday best to watch the Queen go by.

While the criticism was misdirected because his visit was not official, he said, "I thought she had a really good point."

"I don't like offending people. I don't like hurting their sensibilities or attacking their symbols."

On his personal life, he said he doesn't keep a diary and, in the little time that he finds to read, he enjoys poetry ahead of other reading material.

Asked if he ever changes diapers or consults his wife on state decisions, he said: "The answer is the same — mostly no, but very exceptionally, yes."

CLASSIFIED
ADVERTISING

386-2121

YOUR KEY TO
EXTRA CASH!

Sell those items around the house that you no longer use.

11 WORDS ONLY $1

VICTORIA PRESS LTD.

It's New!
It's Bapco!
It's Latex
Velvet-Lustre
Enamel!

Imagine the durability and washability of a high-grade enamel wedded to the ease and elegance of latex paint. That's BAPCO's new Latex Velvet-Lustre Enamel.

It gives you a tough, hard-wearing finish that wipes or washes clean without annoying shiny patches ☐ Now you can paint walls and woodwork from the same can ☐ It makes touch-ups a breeze. Simply cover-up skips when original coat dries. Blends perfectly. ☐ It adds a subtle new life to your rooms — just a hint of sheen, a touch of lustre ☐ It gives you instant clean-ups. Just wash brushes or rollers in water ☐ It gives you one-coat coverage on previously painted surfaces ☐ And it gives you a virtually unlimited range of colours to match your decorating mood.

Remember the name. BAPCO Latex Velvet-Lustre Enamel. It's at your BAPCO dealer's now.

paint for people who love to paint BAPCO paint for people who hate to paint

Tint bases underfilled to volume shown on container to permit addition of tints.

We always do our best for you at Woodward's

SALE!
MEN'S and BOYS' WEAR

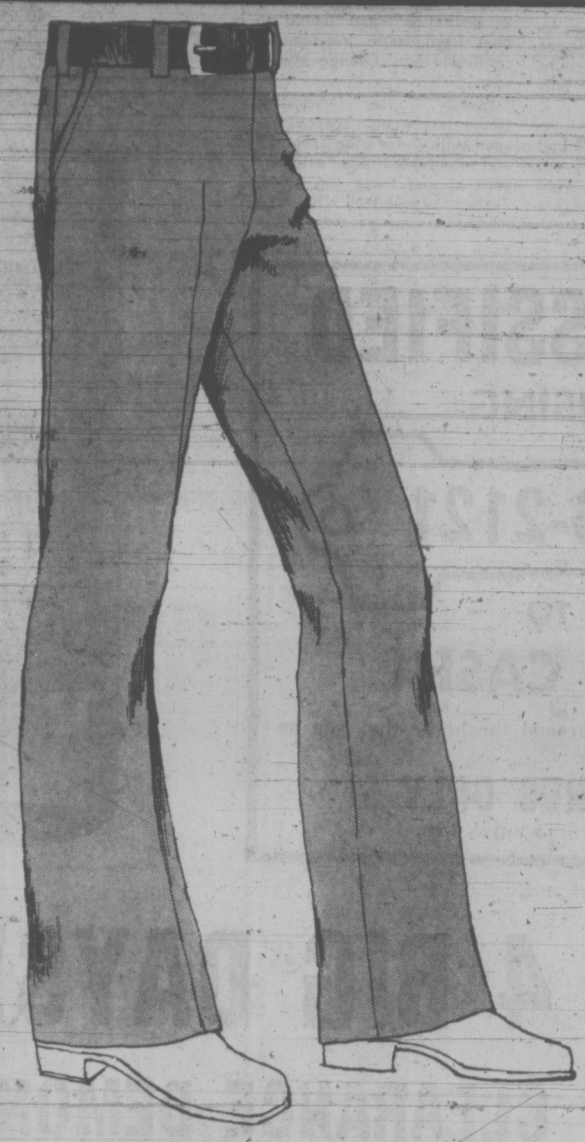

CLEARANCE!
BRAND NAME DRESS SHIRTS

Get in on this clearance by a leading Canadian manufacturer! These are brand name dress shirts you'll recognize, shirts well known for their up-to-date fashion design and smooth fit. They're long sleeved shirts, so they'll do you now and next winter too. Come choose from a fine selection of assorted prints in assorted colors and sizes.

SALE PRICE ..... 2 for 10.50
Sale Price, ea. 5.49

WOODWARD'S OWN
PERMANENT PRESS CASUAL PANTS

You know the quality of Woodward's own pants, now they're yours at even greater savings! A permanent press blend of 52% polyester and 48% cotton, they're styled with ¼ top pockets and 2" wide belt loops. A twill weave, in green, tan, navy or brown. Sale Price ..... 2 for 12.00
Each, 6.19

Save! Men's Doubleknit Slacks

Save now on the easy care slacks you want for summer! They're styled in machine washable 100% polyester, with a moderate flare, wide belt loops and BanRol* waistband. They're cool, comfortable and stay fresh looking through a golf game and on into the clubhouse. Choose from assorted shades in sizes 32 to 40. Sale Price, pair 13.88

Woodward's Men's Clothing, Main Floor

ONE PRICE SALE!
BOYS' WEAR

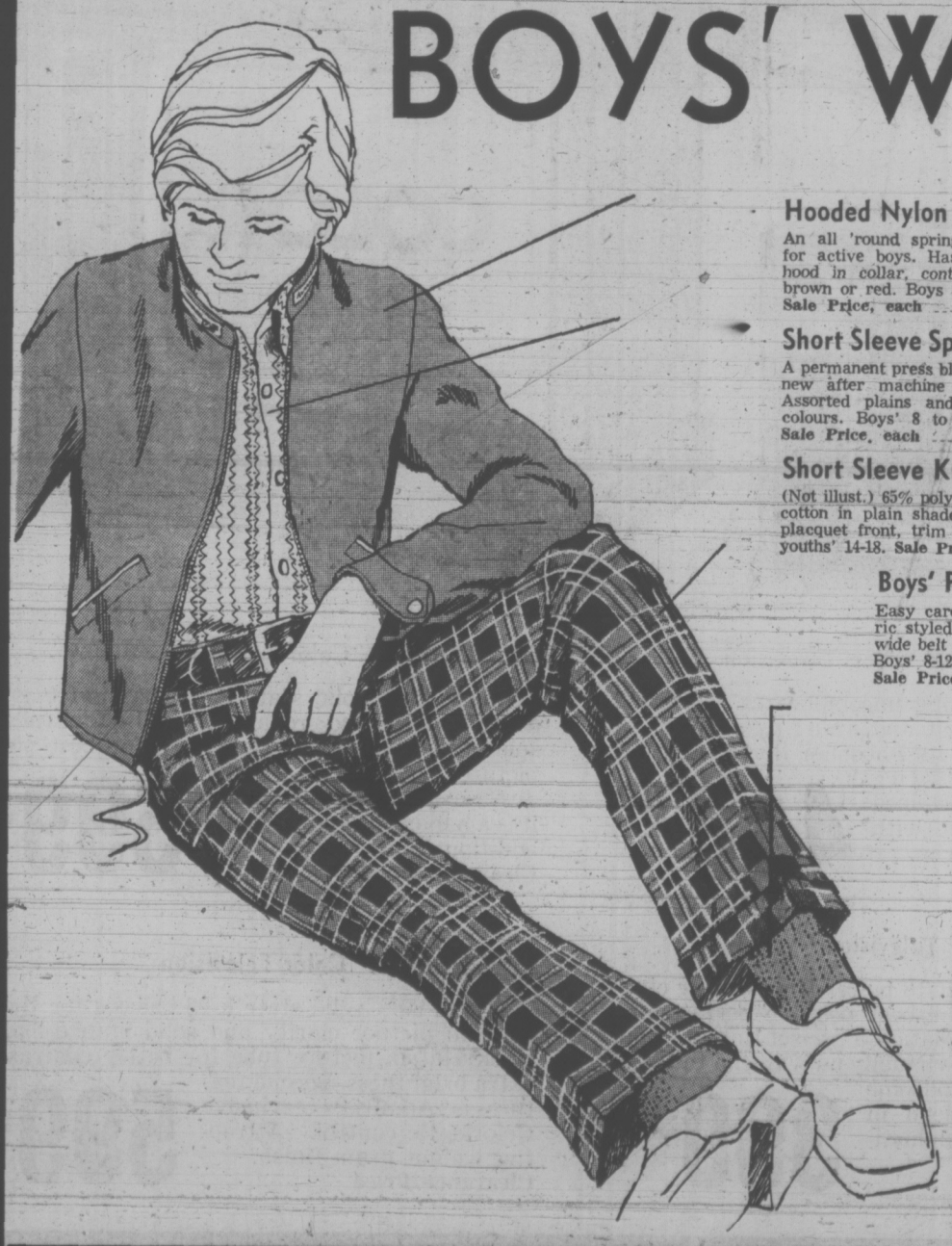

Hooded Nylon Squall Jackets
An all 'round spring and summer jacket for active boys. Has zip front, concealed hood in collar, contrasting piping. Navy, brown or red. Boys 8-12, Youths' 14-18.
Sale Price, each 2.99

Short Sleeve Sport Shirt
A permanent press blend that comes up like new after machine washing and drying. Assorted plains and fancies in assorted colours. Boys' 8 to 12, Youths' 14-16.
Sale Price, each 2.99

Short Sleeve Knit Shirt
(Not illust.) 65% polyester and 35% combed cotton in plain shades. Styled with zipper placquet front, trim on collar. Boys' 8-12, youths' 14-18. Sale Price, each 2.99

Boys' Plaid Baggies
Easy care polyester blend fabric styled with cuffed bottoms, wide belt loops. Assorted plaids. Boys' 8-12, Youths' 14-16.
Sale Price, ea. 2.99

Terry Socks
Cotton terry in white, lilac, gold, green, blue. One size, stretch 8-10.
Sale Price
5 pair 2.99

FOURTEEN 20
Woodward's 4 12 boyswear

Woodward's Boys' Shop, Main Floor

Woodward's Mayfair Phone 386-3322; Cobble Hill, Duncan, Ganges, Gulf Islands, Jordan River, Port Renfrew Zenith 6544 (Toll Free). Store hours: 9:30 a.m. to 5:30 p.m. Evening shopping Thursdays and Fridays 'til 9 p.m.

We always do our best for you at Woodward's

TIRE and Auto Accessories SALE

Woodward's Freeway XD Whitewall Tires

A premium 4-ply Polyester Cord tire especially developed for high speeds. Smooth quiet riding and no flat spotting. The extra depth "polymile" tread assures long mileage and excellent road stability. Free installation in our Service Centres. Lifetime road-hazard warranty based on tread wear.

Size	To Fit	Sale Price Exchange, Installed
A78-13	Small cars and European Imports	20.88
B78-13		21.88
C78 13	Sports and Compact Cars	21.88
E78-14		22.88
F78-14 F78-15	Popular Ford., Chev., Plym., and Pontiac	22.88
G78-14 G78-15	Popular Station Wagons and larger cars	24.88
H78 14 H78-15	Buick, Olds., Chrys., and other heavy cars	26.88
J78-15	Buick, Olds., Chrys. and other heavy cars	28.88

Woodward's Safety Belt No. 140 Twin Stripe White wall Tires

A combination of fibreglass and nylon cord that gives increased mileage over standard tires. Bias-angled, nylon cord built in the body of the tire almost eliminates impact breaks, while a safety-belt of fibreglass is bonded to the tread to resist "tire squirm", prevents undue wear, and holds the tread firmly to the road at freeway speeds..

Size	To Fit	Sale Price Exchange, Installed
E78-14	Compacts	24.88
F78-14 F78-15	Popular Ford., Chev.,	24.88
G78-14 G78-15	Plym. and Pontiac	26.88
H78-14 H78-15	Station Wagons	28.88
L78-15	Larger Cars	31.88

8-Track Stereo With Speakers

Take advantage of sale prices to put a stereo tape player in your car. The SSS-2595 tape player features instant response slide bars and tone controls. Automatic and manual program selection with channel lights, 12-volt negative ground. Compact size; can be mounted in the glove compartment for security. Includes all mounting hardware and instructions. Chrome or wedge speakers included.
Sale, 54.88

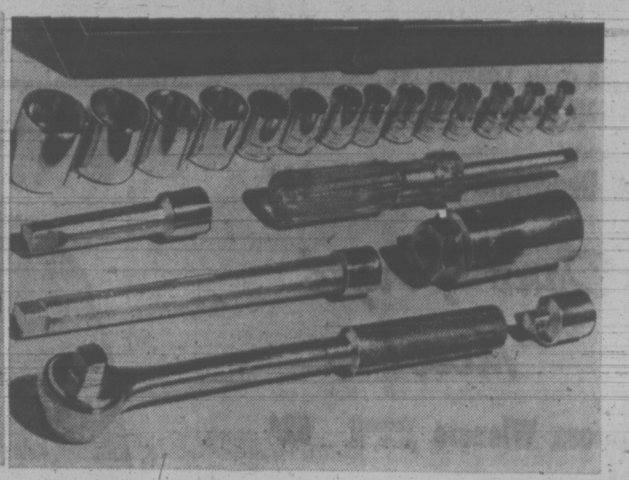

An Ideal Set for the Home Handyman 20 Piece (3/8 and 1/4" Drive) Socket Set

Consists of 7 sockets, reducing adapter, ratchet, spark-plug socket, 2 extensions — all in 3/8" drive, 7 sockets, one spinner handle in 1/4" drive
Sale Price, set 17.88

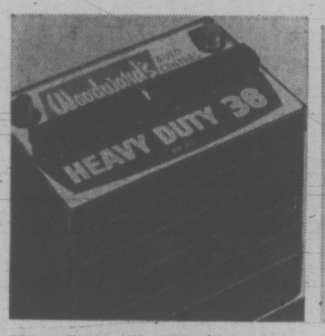

Woodward's Heavy Duty 12 Volt Battery

A first quality battery at a low price, Heavy duty, 12 volt, 60 amps. Fits most domestic passenger cars and many import cars. 36 month guarantee.
SALE PRICE, ... 19.88
Exchange and Installed

Dixco Tachometer

Find out just how hard your motor is working. 8,000 R.P.M., 12 volt negative. For all 4, 6, or 8 cylinder cars.
SALE PRICE, ... 16.88

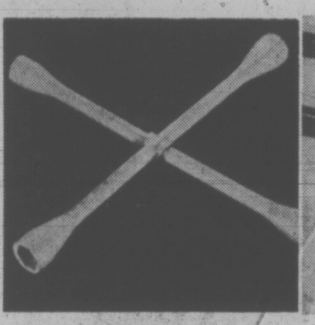

Wheel-Rim Wrench

Four-way wheel wrench forged from high-quality carbon-steel S.A.E. or Metric sizes.
SALE PRICE, ea. 1.88

Standard Roof Rack

Heavy duty steel construction. Finished in grey baked enamel, comes complete with grey web straps. Fits all cars and van-type trucks with conventional rain gutters. Length 60".
SALE PRICE 11.88

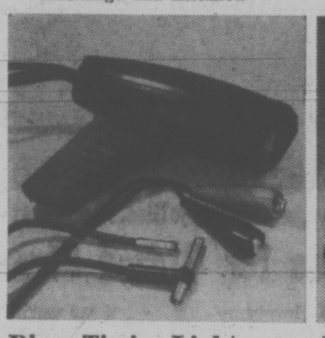

Dixco Timing Light

Pistol-grip style, with starter switch. Time any car yourself.
SALE PRICE, ... 6.88

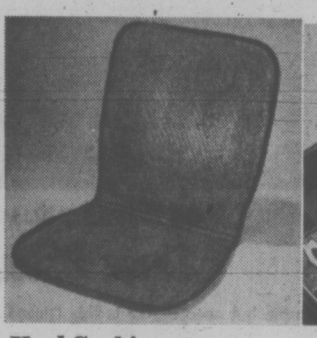

Kool Cushion

Keep cool and comfortable while you drive. Open weave mesh allows air to circulate.
SALE PRICE, each ... 2.88

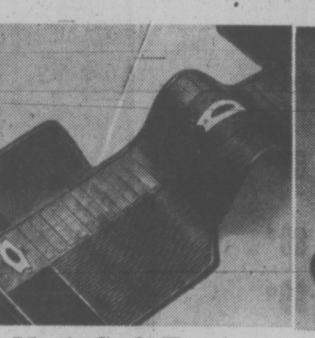

Monte Carlo Front Floor Mats

Made of durable rubber one-piece construction for door to door protection. Colors to complement your car interior. Features trim-line to enable mat to be cut down for smaller cars. Front mats only.
SALE PRICE, pair 5.88

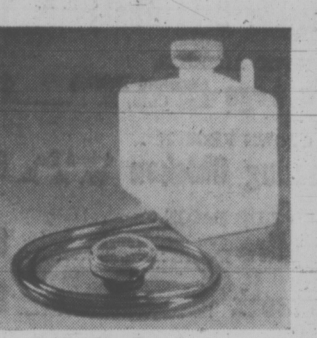

Auto Coolant Saver Kit

Prevents coolant loss due to overflow so prevents overheating. Closed system retards corrosion by build-up. Simple to install, great for trailer towers.
SALE PRICE, each 2.99

Rally Cream Wax

The ½-hour car wax by Du-Pont. Easy to use in sun or shade. Cleans, waxes, protects. 10 oz.
SALE PRICE, ... 2.44

"Duplicolor" Spray Paint

Touch-up color to match popular Ford., G.M. and Chrysler cars. 1966-72. Also primer undercoat. 5 Fl. oz.
SALE PRICE, ... 1.39

Brake Shoes

Drum-type shoes for Canadian cars. Set of four or rear.
SALE PRICE, set 6.44

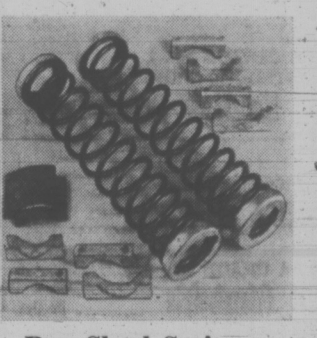

Rear Shock Springs

Can be installed on your present shock absorbers. Provides a level cushion ride, eliminates side sway and stabilizes your car on curves. Up to 750 lbs. of increased load capacity.
SALE PRICE, pr. 7.88

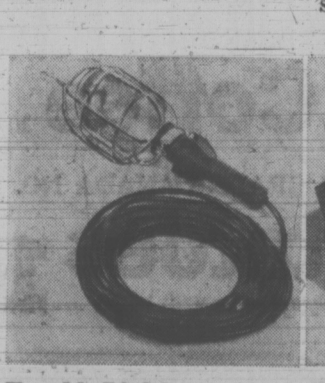

Trouble Light

Shed some light on your car repairs. Trougle light has 25 ft. cord with convenient handle switch. Plugs into house or garage circuit.
SALE PRICE, each 3.44

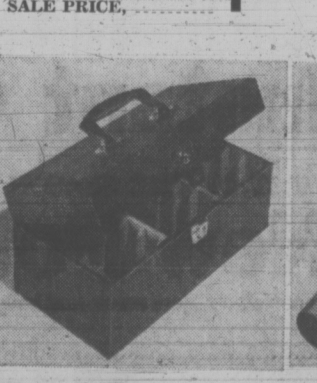

Tape Caddy

A practical item for the music lover. A tape caddy with capacity for 15, 8-track cartridges. Easy to carry between car and house. Can be locked. Tapes extra.
SALE PRICE, each 7.99

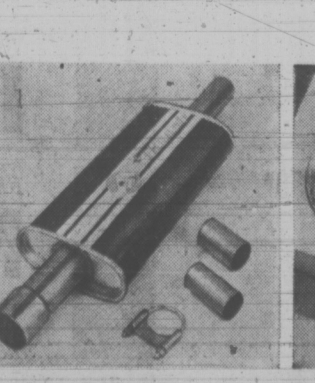

Thrush Muffler

For most Canadian cars and light trucks. Good quality galvanized steel. Installation extra and by appointment at any of our Service Centres.
SALE PRICE, each 7.88

Bosch Headlight Replacements

Conversation kits with replaceable double filament Quartz Iodine bulb for better illumination.
SALE PRICE, ... 39.88

Woodward's Auto Accessories and Service Centres

Use your Woodward's Charge Card to buy your needs now!
If you don't already have an account, visit or phone any Woodward's Credit Office and arrange a plan to suit you.

Woodward's Mayfair Phone 386-3322; Cobble Hill, Duncan, Ganges, Gulf Islands, Jordan River, Port Renfrew, Zenith 6544 (Toll Free).
Store hours: 9:30 a.m. to 5:30 p.m. Evening shopping Thursdays and Fridays 'til 9 p.m.

Woodward's Recipes & Food Buys

Stock Up Now

CHIPITS
Chocolate Chips 18-oz. bag ... 79¢

ST. LAWRENCE
Corn Oil 35 fl. oz. tin ..... 99¢

RIEBER CRAB, LOBSTER OR
Shrimp Bisque 4 serving pkt. ... 49¢

BORDEN'S
Hot Chocolate 2-lb. carton ... 99¢

Don't Forget These!

BURNS
Skinless Wieners Vacuum pack, lb. .. 82¢

BURNS
Bologna By the piece, lb. ..... 65¢

DEL PAK FRESH
Potato Salad 1-lb. carton, each 59¢

Dairy Foods

KRAFT CANADIAN PROCESS
Cheese Slices 2-lb. pkt. 1.85

DAIRYLAND SWISS STYLE
Yogurt 7 asst'd flavors, 9-oz. sleeve 29¢

B.C. GROWN FRESH
Medium Eggs
2½-doz. tray pack. Grade A 1.65

WISPRIDE COLD PACK
Sharp Cheddar Cheese
In reusable crock, 12 oz. 1.45

Meat Selections

GRAIN-FED ALBERTA BEEF
Boneless Crossribs Can. A. lb. 1.48

GRAIN-FED ALBERTA
Pork Legs Boneless Rolled, End Cuts, lb. 1.19

B.C. GROWN FROZEN
Roasting Chicken 4 to 5 lbs. Gr. A, lb. 69¢

SLICED SIDE BACON
Campfire lb. ..... 89¢

Shamrock lb. ..... 99¢

Produce Features

B.C. GROWN GRADE CANADA FANCY
Red Delicious Apples
Dozen ..... 79¢

GRADE CANADA NO. 1
B.C. HOTHOUSE GROWN
Long English Cucumbers
Each ..... 35¢

B.C. GROWN, FRESH
Bunch Spinach ..... 2 for 45¢

CANADA GRADE NO. 1, B.C. GROWN
Field Rhubarb ..... 2 lbs. 29¢

Bakery Features

WOODWARD'S OWN
Mother's Day Cake
White or chocolate. Each 1.43

WOODWARD'S OWN
Tendercrust Bread
16-oz. loaves ..... 2 for 59¢

SUN RYPE
Applecot Nectar
19 fl. oz. tin
4 for 59¢

Smart homemakers aren't 'taken-in' by exaggerated price claims

'Lowest price' (even if true) is not always the measure of value. In order to be sure of getting the most for your food dollar you also have to check out the quality of the food you buy in relationship to the cost. At Woodward's we always do our best to bring you value by offering a really wide choice of food at competitive prices. Check it out. A few 'specials' (and we have ours too) don't always mean good overall value. Check with us this week.

SNACKERY FROZEN
Pizza Pepperoni or Salami. 5" size ..... 69¢

ROBIN HOOD ALL PURPOSE
Flour 20-lb. bag 1.69

It's strawberry time again! Jams, jellies, shortcakes and other treats!

Three Cheers for Glazed Strawberry Pie

Simple but spectacular is this Glazed Strawberry Pie with its luscious whole berries covered with a fresh strawberry glaze. The decorative border piped around the edge is a pleasing combination of cream cheese and dairy sour cream, a perfect partner for strawberries.

1 baked and cooked 9-inch pie shell
3 pints fresh strawberries
2 tbsp cornstarch
¾ cup sugar
⅛ tsp salt
1 tsp lemon juice
1 tbsp butter
1—8-oz. pkt. soft cream cheese
1 tbsp sugar
¼ tsp vanilla
⅓ cup dairy sour cream

Filling: Wash and hull berries. Crush sufficient berries to yield 1½ cups. Combine cornstarch, sugar and salt in a small saucepan; blend in crushed berries. Cook over medium heat, stirring constantly until smoothly thickened. Cover and cook over low heat, stirring occasionally for 5 minutes. Stir in lemon juice and butter. Arrange remaining strawberries in pie shell. Spoon hot glaze over berries. Chill.

Topping: Cream cheese, beat in sugar, vanilla and sour cream. Chill and garnish pie. Makes 6 to 8 servings.

GRAIN-FED ALBERTA BEEF
Pot Roasts Chuck or Round Bone. Canada A ..... lb. 89¢

WOODWARD'S SUPREME BLEND
Instant Coffee 10-oz. jar 1.47

FIRST OF THE SEASON GRADE CANADA NO. 1
New Potatoes Imported . . . just scrub and boil and serve with butter ... 10 lbs. 99¢

Stock Up Now

SMEDLEY SMALL
Whole Carrots
14 fl. oz. tins ..... 2 for 55¢

DEL MONTE
Vegetables Cream Corn, seasoned French Cut Wax or Green Beans, 14 fl. oz. tins .. 2 for 49¢

NALLEY'S
Relishes Assorted varieties. 12 fl. oz. jars ..... 2 for 65¢

KRAFT
Sandwich Spread 24 fl. oz. jar ..... 69¢

Check This Choice

DEL MONTE CRUSHED OR SLICED
Pineapple In its own juice. 14 fl. oz. tin ..... 29¢

DARES
Cookies Chocolate Chip, Chocolate Fudge or Coconut Creme Biscuits. 14½-oz. pkt. ..... 59¢

ROWNTREE
Chocolate Bars 4—10c bundle pack ..... 29¢

GARIBALDI ASSORTED
Hamburger Helpers
7-oz. cartons ..... 2 for 89¢

BREEZE
Laundry Detergent 30½-oz. carton ... 1.19

ROYALE WHITE OR COLOURED
Bathroom Tissue 2-ply. 4-roll pack 65¢

MCP FROZEN
Fruit Drinks
Assorted flavours, 6-oz. tins ..... 4 for 59¢

Recipe Fixings

SUNKIST
Lemon Juice 16 fl. oz. bottle .... 37¢

GAINSBOROUGH FROZEN
Pie Crust Shells
2 pack, 10 oz. ..... 43¢

KRAFT PHILADELPHIA PASTURIZED
Cream Cheese 8-oz. pkt. ..... 55¢

We always do our best for you at

Woodward's

STORE HOURS

Mon., Tues., Wed. and Sat., 9:30 a.m. - 5:30 p.m.
Thurs. and Fri. Till 9:00 p.m.

Prices Effective May 9 to 12. Personal Shopping Only.
We Reserve the Right to Limit Quantities.

Victoria Times
THIRD SECTION
family

Mrs. Emery looks on . . .

Goosey Gander Lets Art Reign

By NICOLE STRICKLAND

Enter Victoria's Goosey Gander Kindergarten and you'll find Bobby Emery's children tagging behind her and all talking at the same time, and she somehow answering all and listening to all and watching the little ones fingerpainting in the corner.

Bobby Emery? She's the one in the running shoes, the one with the cluster of safety pins pinned to her lapel, the one with the shock of red hair, the one explaining to a four-year-old that Hawaiian sand feels different from British Columbia sand, that the kindergarten's hamster likes apples, that art materials must be put away after using.

And at Goosey Gander — where 2,000 sheets of newsprint last no more than a couple of months, where huge rolls of white paper and piles and piles of colored construction paper disappear in nothing flat — art abounds.

No one at Goosey Gander is told what to do or how to do it. The children are left totally on their own, save for words of encouragement or praise, and their creations are entirely their own inspirations.

"Children's art," says Mrs. Emery, "is entirely self-taught. If it isn't, it becomes adult art watered down to the child's level. Children should be allowed to experiment freely with materials, and adults should keep their sticky hands off, which they find very difficult to do, probably because they have to justify their own existence . . .

"I had a former pupil visit me today. He's 12 now, and his name is Tony. When he was five he used to do the most marvelous free-form drawings of shrinking machines and rockets to the moon . . . When he came to visit he did a drawing for me. It was an airplane entirely drawn with a ruler . . .

"Creativity is very carefully and very persistently destroyed by adults showing the child 'This is how you do it.' Some children even get to university without ever having an idea that they can have an idea of their own. They've lost their confidence. That's where the significance of children's art comes in.

"Choice is important. The children choose their materials and have the responsibility to use those materials in their own way, developing independence and self-confidence.

"People don't realize that children's art is just another medium for learning. Children learn independence of thought and action, they learn to work in groups, they learn an appreciation of what they and others can do."

A teacher for 25 years, Bobby Emery is currently working on her master's degree with a major in early childhood education. One of her pet gripes is the "art period" of traditional schools.

"In schools art is segregated. We have an 'art priod.' In kindergarten, art is integrated into everything we do — making signs, fingerpainting, drawing numbers . . .

"When children sit down with a mimeographed dot to dot picture and are asked to fill in the lines, they are learning only to follow directions and learning that they couldn't possibly do the drawings themselves.

"If every mimeograph machine in the schools broke down, the whole system would grind to a halt."

"More parents should hang their children's art in their own home, but if a parent makes a great big fuss over that particular thing, then he runs the danger of the child's getting stuck on that thing to win praise.

"Parents shouldn't become alarmed if their children bring home paintings that are totally or mostly black in color. Children love to use black — it makes such a definite impression. also, the child may have painted over and over his work until nothing results.

"It's very dangerous to analyse a child's mental state from his art, because we teachers aren't psychiatrists or psychologists. Sometimes one can't understand a painting, like an all-black painting, until one sees it being done. And not all children's paintings are supposed to be something. Children are just enthralled in seeing that they have an effect on something."

Mrs. Emery recommends that by age three, children be provided with "a good stapler that is easy to fill, colored felt pens, blunt scissors, tape and a dispenser that works, pastels (which she feels are nicer than wax crayons), lots and lots of cheap newsprint, and a place to work."

The object, she says, is to "develop creative attitudes that kids will later bring to any walk of life. We're teaching open-ended thinking, showing the children that there are many ways of thinking and many ways of solving problems. Scientists, for example, use this type of creative, divergent thinking that we try to foster through art."

Bobby Emery will be the first to admit that it's hard for her to part with the children's work when it's time to make room for more or time for the children to take their art work home.

"Only one thing to do," says Mrs. Emery, "I take slides of everything."

. . . as children paint newsprint mural

Plastic Cornea Described By Specialist

VANCOUVER (CP)—A new surgical technique which has restored sight to some persons blinded in accidents was explained by an eye specialist from the United States.

Dr. Louis Girard of the Texas Medical Centre, Houston, said in an interview his invention of a plastic cornea for use on patients whose eyes have been too badly dmaged for corneal transplant, has proved successful in 20 per cent of cases.

"When corneas are damaged by blast injury of chemical injury, routine corneal transplants often cannot be performed," he said. "In such cases, the plastic cornea may be inserted to replace human tissue.

ATTENDING CONFERENCE

Girard is here to address the annual conference of the British Columbia Ophthalmological Society, eye, ear, nose and throat specialists.

He explained the man-made transplant is a piece of thin, clear plastic which covers the cornea, or colored part of the eye.

"The plastic is sutured to the eye, leaving a skirt of dacron around the edge," Girard said. "This skirt enables the eye tissue to take hold of the new cornea and grow around it to keep it in place."

He said results so far have been exciting.

"Six patients who had been blind for 20 years now can see with 20-20 to 20-40 vision."

RESPIRATION HOPE

Meanwhile, in Toronto, a 16-year-old girl who broke her neck in a swimming accident, leaving her unable to breathe by herself for more than a few minutes a day, has undergone an operation designed to free her from using a respirator.

Officials at Toronto Western Hospital, where the operation was performed Tuesday, said it was the first time the surgery was performed in Canada and the seventh time in the world.

They did not identify the girl.

Dr. Graham Vanderlinden, a neurosurgeon, implanted two electrodes, one on each side of the girl's neck just above the collar bone. The electrodes are wrapped around nerves which connect with muscles involved in moving the chest during breathing.

From the electrodes, fine wires were run under the skin to connect with pacemaker receivers implanted on each side below the breast.

In about two weeks, when the girl recuperates from the surgery, small round transmitter antennae will be taped near the receivers. They will deliver information to the receiver causing her body to respond as if she were breathing by herself.

At first, the transmitters will be kept in place for brief periods. But as her muscles, weakened from disuse, strengthen, the girl will be able to breathe without the help of a mechanical inhalator for longer periods, possibly permanently, officials said.

Human Replication Seen

UNITED NATIONS (AP) — A Swiss geneticist foresees that in another 50 years scientists will be able to turn out an indefinite number of people all exactly alike in a special way that keeps sex out of it.

Dr. David Klein claims: "The signs are that it will become possible to make exact replicas of human beings around the year 2121 or 2030."

Klein, director of the University Institute of Medical Genetics in Geneva, says specialists believe carbon copies of particualrly fine specimens of livestock "of great commercial value" can be produced soon by the same method.

Two Oxford University scientists, collaborating with Swiss biologists, developed the method in experiments they have been carrying out on frogs since 1966, Klein reports in Impact of Science on Society, a quarterly of the UN educational scientific and cultural organization.

They take a frog's egg, remove the nucleus and substitute another nucleus out of a special kind of all-purpose cell from another frog.

The reconstituted egg cell keeps dividing as if it were an ordinary fertilized egg, "culminating in the formation of a completely normal and fertile frog."

The baby frog is a copy of the one form which the new nucleus came. It has been produced without the usual process of male fertilization of the female's egg.

Reproduction without sex is called "cloning."

Klein sees drawbacks about its application to people.

"Will some government some day approve this process? Again, one can well imagine that a totalitarian state might relish the prospect of ruling over such a stereotyped nation, composed of individuals having the same physical characteristics, temperament and character."

Mars Landing Set

WASHINGTON (AP) — The National Aeronautics and Space Administration said Monday it hopes to land an unmanned spacecraft carrying life-detecting equipment on Mars July 4, 1976.

Estee Lauder Cosmetics
"Natural ways to Beauty"

with special Beauty Consultant
Royanne Berlando
now to Sat., May 12th

Miss Berlando is here to introduce additions to Estee Lauder's "Pure Milk" Treatment products. A line of beauty preparations based on natural ingredients to give you the basis for a glowing natural look of beauty. Added to the special milk formula are precious minerals, vitamin oils and moisturizers — wholesome, natural ingredients for a wholesome natural looking you.

"Pure Milk Freshener," 6 oz. Each 5.00
"Ice Milk Mask", 2 oz. Each 6.50
Alabaster Hand Emulsion, 6 oz. Each 6.50
"Pure Milk" Body Cream, 8 oz. Each 6.50
Estee Super Perfume and Cologne, perfume in ½ oz. size 20.00
Estee Super Cologne, in 2 oz. size. 12.50

Beauty Bonus . . . "The Beauty Pace Setters"
Purchase 7.50 or more Estee Lauder Cosmetics and you will receive a Beauty Bonus of European Performing Creme, Re-Nutriv Rich Lipstick, Soft Film Compact Rouge and Estee Perfumed Body Creme.

Cosmetics, Main Floor

EATON'S Downtown
Store Information 382-7141

Montague BRIDGMAN Ltd.
China Crystal Gifts
811 Government St 383-0821

"FOR MOTHER'S DAY"

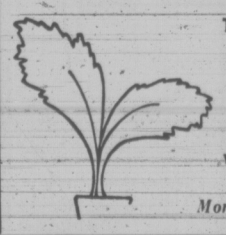

The POTTED PLANT
Large Variety of Beautiful House Plants
All Sizes. Good Prices.
VILLAGE FAIR, BASTION SQUARE
384-8523
Monday thru Saturday 10:00 - 5:30

YOU?

If you want to be
OVERWEIGHT!
That's Your Business.
If you want to
REDUCE
That's Our Business

IF SO . . ?

LADIES . . .
★ Do YOU Have a Weight Problem?
★ Do YOU Need Firming and Toning?
★ Do YOU Have Areas That Need Our Individual Specialized Attention?
★ Do YOU Need Posture Correction?

CALL NOW TODAY!
383-4178
Or drop in for your free courtesy tour and figure analysis. No obligation.

LOSE LBS. AND INCHES OR MONEY REFUNDED
ON OUR GUARANTEED PROGRAMME

★ No disrobing.
★ No crash dieting.
★ No strenuous exercising.
★ No memberships.
★ We are not a gym.
★ We are not a wrap around.

CALL NOW — TODAY
JUST $2.00 Per Treatment

HILTON—
TRU-DIMENSIONS
Figure Salons
3025 SHAKESPEARE ST.
VICTORIA, B.C.
383-4178

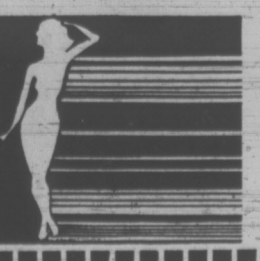

OPEN DAILY 9-9 — SATURDAYS 9 to 3

Opened up for Spring . . .
by Famolare

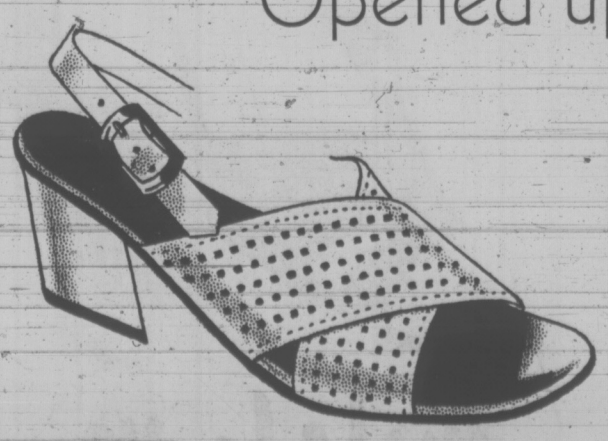

Left: take a stand on an open shoe in white or navy punched calf, $28.

Below: simple, sophisticated pump in white or navy punched calf, stacked leather heel, $36.

Munday's
1203 Douglas St. 383-2211

Old Time Costume Entertained for All

elizabeth forbes

Who are the two busiest women in Victoria right now? Jane Beane and Glenda Oliver, that's who!

As co-chairmen of the Victoria Days dress committee, they are up at dawn and they work through into the evenings.

They go out to the schools and to breakfasts. They attend coffee parties, luncheons, afternoon gatherings, dinners and evening meetings.

Why? To demonstrate ways and means of making or assembling costumes that men, women and children are being urged to wear during the Victoria Days Festival coming up May 21 to 27.

Both became interested in the Victorian Days idea three years ago, when it was first organized. Last year they helped on the dress committee. This year, they took over.

Mrs. Beane says "We've been on the go every day since the beginning of February and not once have we had to ask to present a demonstration. In every appearance we've made, it's been at the request of those arranging the various gatherings."

Both women have a number of Victorian era costumes of their own, from cycling and bathing suits to morning, walking out, afternoon, dinner and ball gowns.

They wear these costumes on every possible occasion. They show them at the gatherings they attend and they describe how easily they were assembled or made.

They have even promenaded in them in the Victorian setting of Project '72 at the provincial museum.

As Glenda Oliver describes it "we're putting all our efforts into letting people know it's not hard to make or assemble a Victorian Days costume.

"At the same time we are urging everyone to get into costume during festival week."

In other words, what they are trying to do is have the people of Victoria make this festival their own.

"After all," they say, "it is our festival. Planned not only to present Victoria to the world as a place that is interesting and different to visit but also to give us a chance to dress up and have fun."

All signs point to the fact that their urgings are creating a steadily increased interest.

Recently there has been such a run on Victoria Day patterns that stores carrying them have had to stop taking orders.

A 12-page printing of tips and hints about costumes, gathered by the two women and that has been "run off" several times, "is snapped up almost before the ink is dry."

Several hundred entry forms for a costume contest to be staged the evening of May 23 in Centennial Square, during festival week, are all gone.

Inquiries are coming in from out-of-town, too. One has reached the costume committee's desk from as far away as Washington, D.C.

These inquiries are from people who will be in Victoria during the festival and who expect to wear suitable costumes.

When it comes to the dress history of the Victorian era Jane Beane and Glenda Oliver have a wealth of authentic knowledge.

They remind you that the era stretched right through the reign of Queen Victoria from 1873 to 1904.

Crinolines and hoops "and pantaloons that were really slacks with ruffles" came first.

"Those pantaloons were well concealed by floor-length crinolines," Mrs. Oliver tells you. "Except in the case of young girls . . . then the crinoline was short and the ruffled pantaloons were allowed to show."

Skirts at that time were "actually too wide for comfort" and gradually hoops were replaced by bustles.

It was then that the dome shape became popular, Jane Beane points out. "Even the hair was dressed in a rounded, down-drooping effect to match the off-shoulder, rounded shape of the bodice . . . the whole effect, even to trimmings, was domed."

Next appeared the pointed look "popular in Victorian days because it made the waist look so small."

When that look went out the princess line came in. Then, by the 70s there was an "apron design, front and back, with a bustle . . . and very often a slight train." In the 1880s, that train was removed.

"You can see then what a wide range of styles there are from which to choose," Mrs. Beane says. "There is no limit to what a person can do, either in making or assembling an attractive costume."

Mrs. Oliver jointed her with a reminder that "drawstring bags, parasols to protect fair ladies from sun and wind, and fans, are necessary accessories."

Then she added "look in old trunks and boxes . . . very often you'll find the makings there."

As for the men, they say "it's not so hard for them. Men's dress-up clothes have not changed all that much."

Morning suits and toppers are much the same today as they were back in the gay nineties. Ruffles being used today for evening wear, were in, back then. Bow and string ties and cravats, were in style.

"It's been a wonderful experience" both women tell you, almost in one breath.

Then they look at each other and you can see the unspoken hope that is in both their minds.

It is that the work they have been doing will bring results. That the people of Victoria — children, teen-agers and adults — will "dress up" during the Victoria Days festival, May 21 to 27.

Dress up and have fun!

VICTORIAN DAYS dress committee co-chairman June Beane poses with young son Monty at Gorge Park. Mrs. Beane wears 1850s hoop dress of orange lace over white underskirt.

Norfolk House School

Individualised education for grades I to XII is given at Norfolk House School to bring each pupil to her highest academic and personality level. In addition to following the prescribed provincial curriculum, extra learning, hobbies and sports are offered for developing each girl's own interests.

Small classes permit pupils to progress without being hindered and a student's confidence in her own abilities is encouraged.

Norfolk House School was founded in 1913 to give a high standard of learning and manners, good discipline and a happy atmosphere. Today — 60 years later — these ideals are still maintained.

Norfolk House School

FOR GIRLS GRADES 1 to XII

801 Bank St. Phone 598-2621

Headmistress: A. Winifred Scott B.Sc.

Some Neighbors Need A Little Humiliation

dear abby

DEAR ABBY: We have had our house up for sale for months (because of a transfer). It is in a most desirable neighborhood and is unusually beautiful, with lovely lawns and gardens.

Our broker has told us that it would have been sold long ago except for the neighbors who share our driveway. Their yard is in dreadful condition! The conclusion of the prospective buyers is that hippies must live there. This is far from the truth as they are wonderful people and good friends and neighbors in every other respect.

I would gladly hire my gardener to clean up their yard — but of course I don't want to humiliate them — so we remain unsold and we may have to reduce our price to the level where other careless people can afford it. In that case we would be doing a disservice to our other good neighbors as well as hurting our own financial position.

So, Abby, be a good girl and pass on a hint that no doubt would be appreciated by property sellers all over. — Stymied.

DEAR STYMIED: You must be kidding! Why don't you tell these "wonderful people," whom you call your "good friends," to clean up their yard not only for themselves but for you? And if you would "gladly" hire your gardener to clean up their yard but fear "humiliating" them, go ahead and hire him. Those neighbors need to be humiliated.

DEAR ABBY: After 18 months, I'm still hopelessly in love with my ex-wife. Are there statistics available regarding the incidence of second marriages to the same partner? Do they work better than the first-timers?

Not knowing where she and our two children are complicates matters. Reading this may move her to contact me if she has experienced the same doubts and loneliness that I have felt since the day we parted. — Heartbroken.

DEAR HEARTBROKEN: Forget the statistics and get down to cases. If she's keeping her whereabouts a secret from you, that's probably the way she wants it, in which case I suggest you forget it. If that's not the case, ask her lawyer to get in touch with her and try to negotiate a reconciliation.

DEAR ABBY: I have a tender face and my husband has a rough beard. It was no problem getting him to shave before going to bed. On our honeymoon I said: "Old men shave in the morning, and young men shave at night."

We've been married for 27 years, and he still shaves at night. — Cuddled at Night.

YOUR HOROSCOPE

Forecast for Thurs., May 10
By SYDNEY OMARR

ARIES (March 21—April 19): You may be visiting individual who is confined to home or hospital. You may also be making decision about club, special group or organization. It is apparent that you are ending one phase of activity and getting ready for another.

TAURUS (April 20—May 20): Love could be rocky. Disputes are on agenda. But you do find out where you stand. Your individuality comes through — you are better for it. Leo is in picture. Much sound and fury could be featured. Stick to principles.

GEMINI (May 21—June 20): Your hunches are apt to be on target. You learn by preparing to teach. Give full play to intellectual curiosity. Older woman may confide problem. Be sympathetic without becoming inextricably involved.

CANCER (June 21 - July 22): Postpone journey, if practical. Some messages, calls, directions and reservations are subject to change and confusion. Relative is in mood to argue. Maintain balance and sense of humor. Then you ultimately gain.

LEO (July 23-Aug. 22): Check apparent minor matters. Be a shrewd observer. Don't be in too much of a hurry to sign. Money is involved and there are aspects which indicate necessity for caution. One who should be looking out for your interests could be asleep at wheel.

VIRGO (Aug. 2—Sept. 22): Cycle is such that you want to take initiative. But there is angle here which indicates aggressive action aimed at you. Be prepared for one who opposts your ideas to take pugnacious stance. Be aware of alternatives.

LIBRA (Sept. 23—Oct. 22): Study Aries message. Your health needs attention in sense that medical, dental appointments should be checked. Family member is willing to make concession. If you are diplomatic, you could win major point.

SCORPIO (Oct. 23—Nov. 21): Perceive subtle nuances. Pisces could be involved. Friends may disagree among each other. Strive to maintain neutral stance without appearing disinterested. Not easy but probably is necessary. Member of opposite sex makes puzzling statement.

SAGITTARIUS (Nov. 22—Dec. 21): Accept overtime or special assignment. If you take on more responsibility, you enhance chances for financial gain. Travel arrangements could be delayed. Message or correspondence turns up additional information. Don't be in too much of a hurry!

CAPRICORN (Dec. 22—Jan. 19): Lunar aspect is such that your philosophical concepts are due to be shaken. Individual who seemed to lack intellectual capacity issues challenge. You may find yourself in somewhat of a quandary. Don't take everything in literal sense.

AQUARIUS (Jan. 20—Feb. 18): Money that had been "tied up" is loosened. Means funds can flow where, in recent past, there were problems with red tape. Take initiative. Be original, independent, creative. Set your own pace and be confident.

PISCES (Feb. 19—March 20): Take special care in traffic. If in doubt, do nothing. Slow pace. Avoid taking unnecessary chances around machinery, electricity. One familiar with legal procedures could issue a challenge. Permit logic equal time with impulse or emotion.

IF TODAY IS YOUR BIRTHDAY you are dynamic, original, independent, stubborn, basically courageous and constantly trying to "find yourself." You are really an artist, though you might deny it. If single, marriage is indicated in 1973, with September highlighted. Married or single, this should be ones of your significant years — more responsibility and the recognition to go with it.

It's at the Bay

Warner's brings you the believable body.

Your body is soft and rounded—so Warner's makes their bras the same way. Nothing stiff, nothing unnatural. The secret's in Warner's silky doubleknit tricot cups—and the result is a totally believable body. Just like yours . . . only better.

The Real You Bra does away with seams completely. The doubleknit cups are moulded to your contours, and that means a fit like never before. (And no more ridges and lines under your clingy sweaters.) Back and sides are Lycra spandex for stretchy comfort. In white or tan, 34-38B, 34-36C, No. 1285. $7

The Bodyskin Bra helps you along with the merest hint of light fibrefill contouring. The doubleknit tricot cups are as smooth as a second skin — and back and sides are narrow for low cut summer fashions. In white or beige, 32-36A, 32-38B, 32-36C. No. 1295. 6.50

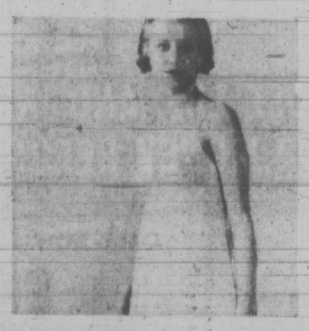

Bodyskin Bra Slip combines the natural lines of the Bodyskin bra with a bodice and skirt of non-cling Antron III nylon. The look is all-over smooth, all-over natural. White or skintone, 34-36A, 32-38B, and C. No. 1595. $12

Underfashions, Downtown, (Third floor) Lougheed, Richmond, Surrey, Victoria

Hudson's Bay Company

May 13, a special day for a very special woman

MEDOX

Medox Homemakers Service
Medox Nursing Service
Available for Home or Hospital care. Live in or daily.
Call Joyce McBurney
388-4642 24-hour phone service
Hourly—Daily—Weekly—Monthly
Affiliated with Office Overload

Gifts that say we love you.

MOTHER...

Time now to think of Mother and Miss Frith where we have her favorite fashions in stock. Come in soon. May 13th is Mother's Day.

- **Ensembles** Dress with matching coat to take you anywhere in easy to care for polyester, or polyester knits, cottons.
- **Suits** The smart look in pure wool or polyester knits.
- **Dresses** Excellent line of styles and fabrics for all occasions.
- **Sportswear Co-ordinates** in easy care fabrics.
- **Sweaters**
- **Blouses**
- **Handbags**
- **Scarves**
- **Gloves**
- **Hosiery**

GIFT CERTIFICATES in any amounts

CONVENIENT CREDIT
AMPLE FREE PARKING
CHARGEX

Miss Frith FASHIONS

1619 Douglas Street Phone 383-7181

charge it *or chargex*

new star in our sandal collection

"Kim" by Jocelli black patent white kid 28.95

Ingledew's

for the great names in fashion

749 YATES STREET

Peter's Pasta Knack Strictly Show Biz

By EDITH VANOCUR

WASHINGTON (WP) — There are not many master chefs around who, like Peter Chang, in the course of a few minutes can work a piece of dough into uniform, hand-pulled strands of spaghetti.

Chang has been at it since the age of 9 and presents a demonstration each evening between 8:30 and 9 at the Court of the Mandarins here, where he is chef. His pasta is not on the regular menu, however.

Though he makes it look easy, those who try to copy him soon find that when the dough is pulled so that it gets not enough, or too much, tension, it quickly breaks into pieces.

Chang begins with 5 pounds of low-moisture wheat flour.

The flour is placed in a large bowl. Water is slowly poured over the flour from a cup held in one hand while the other hand is used for mixing. The approximate measure is 4¾ cups, although moisture in the air affects the proportions somewhat from day to day.

The dough is kneaded on a flat surface until smooth. Then it is returned to the bowl and covered with a damp cloth to prevent a crust from forming. The dough must rest in a warm place for at least three hours.

Now the acrobatics begin. The chef flours a board and shapes the dough into a "rope" about as thick as a banana. Holding the rope at the ends, he swings it away from himself, as though he were going to skip rope. he then brings the ends together and makes a movement with his wrists so that the dough twists like a skein of wool.

Next the dough is swung toward the body and twisted again. These steps are repeated until the dough is less elastic. There is no formula direction as to how long this will take. Only trial and error can tell you when the dough feels right.

Finally, the chef puts both ends of the rope in one hand and pulls the loop with the other to make two strands. He repeats until there are 64 long strands, each one thinner than packaged spaghetti. he cuts the excess dough from the left end and cooks it immediately.

Peking Born

To cook, he drops the pasta into a large pot of boiling water and heats it until the water boils again. He then adds 1 to 2 cups of cold water to reduce the temperature, brings to a boil again, drains and serves at once with a meat sauce or in soup.

The Court of the Mandarins founder, Aline Berman, was born and grew up in Peking, the centre of China's most elevated cooking.

Although Mrs. Berman is relatively new to the restaurant business, she is "restaurant struck," seems to have unlimited knowledge of the history of Chinese food (which she shares willingly) and is obviously a perfectionist. "I taste the food from the plates of friends and old customers to be sure of excellence," she said.

Mrs. Berman restricts carry-out dishes to those that reheat well.

When asked about serving wine with a Chinese meal, Mrs. Berman said, "Chinese food is such a free-for-all, of course it's proper to have wine if you enjoy it."

Her ambition is to write a Chinese cookbook, using ingredients to be found in most supermarkets. Here are two Chef Chang prepares for customers. Items marked with an (x) are available in Oriental speciality stores.

PEKING FISH
(One Portion)
BATTER

1½ Tbsps cornstarch
½ Tbsp. all-purpose flour
1 large egg
1 Tbsp. water

Mix above ingredients in a small bowl. Use fingers rather than beater to prevent batter from becoming frothy.

FISH

8 ounces filet of sole or other firmfleshed white fish
Batter
Peanut or corn oil for deep frying

Cut fish into bite-sized pieces. Coat in batter and fry in oil that has been heated to 375 degrees. When fish pieces are pale gold around the edges, in 3½ to 4 minutes, remove. Do not overcook. Drain on paper towels and keep warm.

SAUCE

1 tsp. cornstarch
2-3 cup defatted chicken stock (canned or homemade)
1 Tbsp. sherry
1 tsp. soy sauce
4 or 5 Tbsp. cider vinegar
1½ Tbsp. sugar
1 tsp. chopped scallion
½ tsp. fresh ginger, peeled and minced
1 tsp. sesame oil (x)
1 tsp. peanut oil
1 scant Tbsp. frozen green peas, defrosted

Combine cornstarch with 2 tablespoons stock. Reserve. Combine remaining stock, sherry, soy sauce, vinegar, sugar, scallion and ginger in a heavy skillet or wok. Bring to a rapid boil, stirring constantly. When boiling point is reached, add cornstarch mixture. Stir. Add peas, sesame and peanut oils. Stir an additional 10 seconds, then pour over fish and serve. Further cooking would make the sauce too thick.

PEKING CHICKEN
(One portion)

1⅓ cup chicken (breast or thigh), skinned, boned and cut into bite-sized pieces
2 egg whites
1⅓ tsp cornstarch
cooking oil

Mix cornstarch and egg whites with fingers until blended. Coat chicken pieces with this mixture. Heat oil to warm, about 250 degrees. (Warm is a Chinese cooking term and is hotter than we normally think of as "warm.") Deep-fry chicken until pale gold in color but still rare, 3 to 4 minutes (ckeck by cutting through one). Drain on paper towels and keep warm.

SAUCE FOR CHICKEN

1½ tbsp sherry
1 tbsp soy sauce
¼ tsp Yuan-Shai-Chih (soy-base paste)(x)
¼ tsp hoisin (plum sauce) (x)
½ tsp sugar
4 tbsp roasted peanuts, brown skins removed.

Combine all ingredients and reserve.

TO COMPLETE RECIPE

1 tbsp oil
½ tsp crushed red pepper or slightly more to taste (this is very hot)
3 scallions, split lengthwise, cut into 1 inch pieces
¼ tsp ginger, peeled and minced

Heat oil over medium flame in a heavy skillet. When very hot increase heat and add scallions and ginger. Stir-fry for 3 or 4 seconds and add chicken. Add reserved mixture and stir until chicken is cooked through, about one minute. Serve at once.

MAKING TASK look easy, chef Peter Chang will end up with 64 uniform, hand-pulled strands of spaghetti, each thinner than packaged pasta. He has been doing it since he was nine years old.

Shangri La
Mother's Day
Restaurant Open
12 p.m.-9 p.m.
732 Johnson
384-7811

In Our 70th Year
Saba Bros Limited
Victoria:
1130 Douglas St.
384-0561

Slip into something special
Bardwell's wonderful Viyella
Morning Coat

Put a sophisticated panel print on a cream-colored background, bind the neckline in a satin cord, button all the way down the front. Something very special! Especially when it's all done in wonderfully soft, fully washable wool/cotton Viyella.
Sizes S.M.L. 35.00

CHARGEX
CHARGE IT!
New accounts opened in minutes.

In Our 70th Year
Saba Bros Limited
1130 Douglas St.
384-0561

REMNANTS!
REMNANTS!
REMNANTS!
Thursday—Friday
Saturday
Save ⅓ to ½

A wonderful selection of woollens, silks, rayons, cottons!

Each remnant is a good, usable length. All are from our regular stock of fine quality fabrics. Lots of colours, weights and patterns to choose from. Don't miss this exceptional sew-and-save opportunity.

Knit Remnants
Courtelle—Acrylic—Crimplene—Wool

A special group of knits priced with your sewing needs in mind . . . ½ to 1¼ yard lengths in popular colours and weights.
Special Price, each ..... 2.00 to 6.00

Extra Special
Shop early for best selection from a brimming table of remnants.
Special price, each ..... 50c to 1.00

Exciting New Lingerie
Just arrived in time for Mother's Day! The prettiest of carefree cotton blends and lovely styles in nylon too. Come see.
Long Gowns ..... From 10.00
Short Gowns ..... From 8.00
Full Slips (anti-cling) ..... From 8.00

See all that's new now at Saba's Store.

CHARGEX
CHARGE IT!
New accounts opened in minutes

Cooking at Home Best Route To Economy and Good Food

By HILDA BEASTALL

It seems a common sense measure for homemakers to decide on preparing and cooking more of the family meals at home in order to enjoy good eating for less money.

When we buy ready cooked meals their cost to us must include the cost, with a profit, of preparation and cooking. The food is only a convenience to us at a high price.

We have no control over the ingredients; and it is a profit making business for the supplier at our expense.

With all the time we save in other ways during the day it is up to us to learn again how to cook the economical meals we and our family must have if we are to live without constantly carping about high food prices.

Soybean and Hamburger Loaf or Casserole

We read of ground beef being legally sold now as hamburger after mixing with a small percentage of soy beans. It sells at a lower price because of the lower price of the soys. We buy a pound of these beans for 26 cents and use a half cup (dry measurement), soaked overnight and cooked until they can be mashed with a potato masher.

Measure the quantity before mashing, about 1¼ cups, and to it add an equal quantity of raw ground beef, 1 tablespoon thinly sliced onion (optional), a half cup thinly sliced celery stalk with leaves, a half cup grated carrots, one cup vegetable juices or one teaspoon of Vegemite or Marmite dissolved in one cup water. Salt and pepper; be sparing or you smother the good flavors of others ingredients.

This mixture can be simmered (never boiling rapidly) in a covered saucepan, stirring occasionally, or be poured into a loaf pan or casserole to bake for about 45 minutes in a 350 deg. oven.

Serves 3 or 4 with any green leafy vegetables, raw or cooked. You'll have meat flavor all through.

Soy beans are unique in being recognized for centuries as equal to or even superior to meat for protein.

You will find the cooking odor resembles that of meat — it is a typical protein cooking odor. You get the same to a lesser degree when cooking lentils and dried peas.

Red Lentils (now selling at 36 cents a pound) require no overnight soaking, and the simmering time is only 45 minutes. One cup of dry lentils in 2½ cups hot water yields 3 cups cooked. Use with minced raw beef as in the above soy bean loaf.

As a variation, leave out the meat; use equal quantities of cooked lentils and cooked brown rice. Season with half teaspoon curry powder, salt and pepper (sparingly).

Pour vegetable juice, or stock made from Vegemite or Marmite, over the cooked lentils and rice in a grease casserole. Cook covered in slow 325 deg. oven until all liquid is absorbed. Sprinkle with 1 tablespoon wheat germ and 1 tablespoon grated cheddar cheese. Return to oven to melt cheese. Serve with green vegetables, either cooked or raw as salad.

These meals even without the meat, are just as tasty, high in nutrition, and satisfying, lessening the desire for a sweet dessert for ending the meal.

The cost balanced against full servings of meat, or against precooked meals, will be to your advantage even when computing the cost of cooking, since other food can be prepared at the same time with the same oven heat.

HAWAII
3 Weeks "Aloha Days"
October 6th to 27th
$369
INCLUDES:
- SUNTOUR Charter flight Vancouver - Honolulu return.
- New Outrigger hotel with kitchenette, block from Waikiki Beach.
- Transfers, tour, beach bag, lei greeting.

Also 2-week SUNTOURS Saturdays and Sundays to Hawaii or Mexico from $329 summer and fall. Full colour brochure.

WILLIS
TRAVEL SERVICE
578 Yates 385-4312
Opposite Post Office
for Personalized Service

TODAY AND UNTIL MAY 19
OUR PRICES ARE NICER.
1/3 OFF
PHANTOM 40TH. BIRTHDAY SALE.

Woolco
DEPARTMENT STORES

A gem of a wig. This short and casual cap style is made of washable modacrylic. Ideal in almost any occasions. Hurry! Quantities and colours are limited. See our wig consultant for personalized service.

2 for $10
5.77 each

Personal shopping only, please! Shop early while quantities last! Town and Country Shopping Centre, Douglas St. Store Hours—Monday to Friday 10 a.m. to 10 p.m. and Saturday 9 a.m. to 10 p.m.

SALE
of Ladies'
Pant Suits
at Anniversary Sale Price of 25.00

A spring favorite . . . beautifully styled in quality seersucker fabrics. These imported suits are well tailored to give that good fitting appearance. It's your ideal holiday outfit, comfortable, and of course completely washable. A splendid range of plaid type patterns to choose from in sizes 8 to 18. Buy one or two at the special Anniversary Price of

25.00

Convenient Terms
Without Carrying Charges

Open All Day Wednesday

DICK'S
LADIES' WEAR
728 Yates Street 383-7552

Teen-Agers Pick Up Slack As Adults Stop Smoking

WASHINGTON (WP) — Growing numbers of teenagers are turning to cigarettes, despite increasingly dire medical warnings of cancer and lung damage connected with cigarette smoking.

"I smoked in the bathroom at home, I smoked in the bathrooms at school. It was the thing to do," said Nancy Paffel, 18, a student at Arlington's Yorktown high school. "It smelled awful and was so smoky you could hardly see the walls, but it was a great way to make friends . . . and a form of rebellion, something you shouldn't do . . . so we did it."

USE JUMPS

In suburban Montgomery County here, a recently released survey of its teen-agers shows a marked jump in the use of all drugs, alcohol and particularly cigarettes, between 1969 and 1972.

Its findings reinforce survey of teenagers by the U.S. government's National Clearinghouse for Smoking and Health, which also found an increase in teen-age smoking between 1968 and 1972 — with a sharp increase between 1968 and 1970 — a time when adult smoking was still decreasing years after the 1963 surgeon general's report.

CANCER LINKED

That report, which linked cigarette smoking with lung cancer, chronic bronchitis, emphysema and other diseases, scared millions of adult North Americans into dropping or cutting back on cigarettes. But apparently it deterred teen-agers only temporarily.

While fewer adults are smoking today than in 1963, U.S. cigarette sales are at an all-time high and teen-agers appear to be taking up the slack, according to the American Cancer Society. Dr. Luther Terry, surgeon general in 1963 and now a consultant to the society, said last fall teen-age smoking has become a major concern of the society: "We want to find out why youngsters start smoking."

Teen-agers interviewed in suburban Arlington, Va., readily acknowledge the threat of cancer and many admit they have persistent coughs which may be due to smoking. But of the dozens interviewed, none expressed particular concern about it and all said they expect to quit at some unspecified time in the future — before smoking affects their health. In fact, the risks seemed to lend further excitement to smoking for some youths, giving them a feeling of living dangerously.

"They showed these movies about smoking, scare films . . . bringing in all this cancer stuff," said 15-year-old Mary Naccash, who said she has smoked since she was 10 years old. "And I cut down. I used to smoke 1½ packs a day but now I'm down to half a pack . . . I still cough a lot and I may get cancer later but I'm living for now. When I plan to have children maybe I'll quit for their sake."

'YOU MUST DECIDE'

"Oh, the cancer danger is legitimate," says Nancy Paffel, puffing in one of Yorktown high school's six outside smoking "courts." You know you're screwing things up in your body . . . destroying brain cells . . . smoking definitely adds to your odds, you have to decide."

While most medical evidence shows the danger to adults of smoking — the American College of Chest Physicians estimates 300,000 persons will die this year and 11 million become or remain chronically ill because of smoking — a recent study of teen-age smoking among New Haven, Conn., high school students found functional changes in the lungs of youths who smoke for only a few years. Doctors conducting the study also found coughing, phlegm and shortness of breath much more common among teenage smokers than nonsmokers.

PUFFING BANNED

Many American high schools banned all smoking in 1964, after release of the surgeon general's report, but most have since rescinded the bans as unenforceable. Arlington is the only Washington area school system still attempting — admittedly without success — to prohibit smoking, except at Yorktown.

Yorktown's limited one-year experiment came after smoking and vandalism in school bathrooms became so bad that officials decided something had to be done. Bathroom wastebasket fires forced the evacuation of the school six times last year and cigarettes were the primary source of discipline problems in the school.

Stricter enforcement of non-smoking rules, suggested by many parents has not succeeded either. Montgomery County tried "drastic disciplinary measures" at its high schools in 1967 and 1968, assigning teachers to bathrooms and suspending hundreds of students. It finally gave up in 1969 when smoking and vandalism continued unabated and teachers began resenting "laterine duty."

Nancy Paffel's mother, Kaye, said "I smoke but I had a fit when I learned Nancy did . . . it was incredible, for a whole year there I was screaming and hollering . . . but it was ridiculous to be carrying on like that. I couldn't be going around watching her, seeing how she spent her allowance . . . after all I didn't really have much of a leg to stand on since I smoke myself."

Free for the Asking

By HARRIET HART

We form our eating habits early in life and it is important that we eat enough of those foods that make our body work efficiently.

The 24-page illustrated booklet Right Eating Keeps You Swingin' is directed to girls and boys in their teens. It explains what the various food groups — proteins, carbohydrates, minerals and vitamins — can do for their health. The importance of caloric content of foods and of Canada's Food Guide is also stressed.

In addition, the booklet offers directions for some simple, practically foolproof meals which can be prepared by any beginner cook. There are also some ideas for quick snacks, as well as hostess hints, party cake, salad and sauce tricks and a kitchen check.

Teenagers are told that if they get used to an orderly system, cleaning up after a crowd will be a cinch and they will be welcome to use the kitchen on future occasions. Of course, cleaning up after a teenage party is simplest, if paper plates, cups and napkins have been used.

Send your request to: Public Relations Department, Carnation Company Limited, 4174 Dundas Street West, Toronto 590, Ontario. Please allow at least 2-3 weeks for delivery.

Acquittal Aid Eyed

VANCOUVER (CP) — The possibility of compensating persons charged but not prosecuted on provincial offences for lost time and money has been suggested by the British Columbia Law Reform Commission in a preliminary working paper circulated thoughout B.C.

The 177-page document dealing only with provincial laws proposes broad discreation be granted judges to compensate. A national law reform commission is making a similar study of acquittal costs relating to criminal code offences.

Costs, could include lawyers' fees, witness' expenses, loss of wages and travel and accommodation costs and could be awarded at the time of an acquittal, stay-of-proceedings or when charges are dismissed or withdrawn, the paper says.

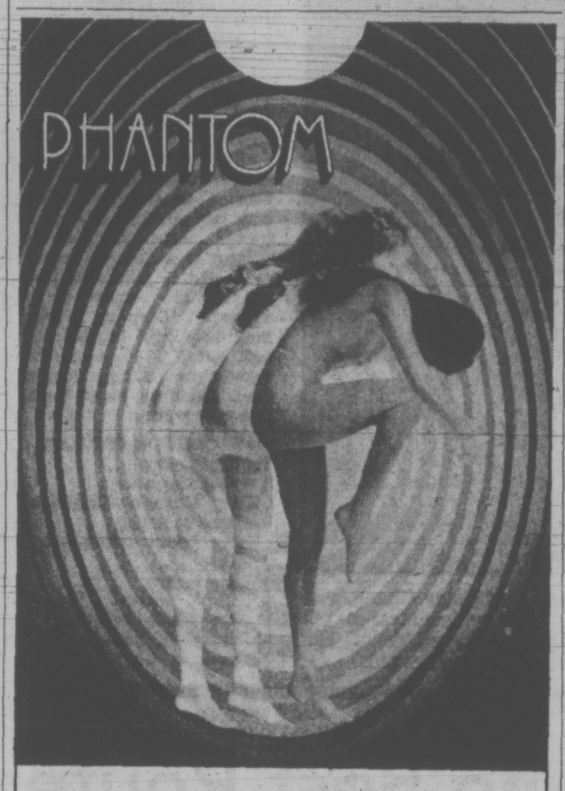

WE'RE TAKING 1/3 OFF THE BEST PANTI HOSE YOU CAN PUT ON. MAY 9 TO MAY 19.

PHANTOM 40TH. BIRTHDAY SALE.

SIMPSONS Sears

Shop tonight 'til 9 p.m.!

Lagostina Pressure Cooker

Locks in food's natural goodness

Sale Price 5½ quart 24.97

Stainless Steel "Lagostina" Pressure Cooker — Mom will find that foods cook in very little water, retain their own pure juices for maximum flavour and nutrition. She'll save on food costs, too. Even lower-cost meat cuts come out tender. Besides that she'll save on fuel. The tight seal cooks with little heat prevents vitamin-rich juices from "boiling off." And stainless steel is so easy to clean, doesn't retain odours. Mom would love one for Mother's Day! 6¼-quart **"Lagostina" Pressure cooker** **29.97**

'Princess for a Day' Contest
Do it today at Simpsons-Sears! Enter your candidate for 'Princess for a Day.' The winner will receive a $700 diamond ring. Every mother in our city is eligible. No purchase required. Ballots available at convenient locations throughout the store. Contest closes 4 p.m. Saturday May 12. See Ballots for contest details.

Advertised prices in effect 'til Saturday, May 12.
Simpsons-Sears Housewares (11)
24-Hour Teleshop: 386-3161.

Simpsons-Sears, Hillside: 3190 Shelbourne Street.
Lots of Free Parking . . . No Tickets. No Time Limit. (5-35)

WE CARE
Sands
Your Six Community Chapels Dedicated to Service
Sensible Prices
Victoria 388-5155
Sidney 656-2932
Colwood 478-3821
Nanaimo 753-2032
Duncan 746-5212
Ladysmith 245-2331
The largest Independent family owned and controlled chain in Canada. Sands since 1912. You are welcome to come in to any of our chapels and see the reverent surroundings.

SIMPSONS Sears

a.

a. Child's Timex with chrome case, black strap, sweep second hand. Each 9.95

b. Men's Sports Timex with calendar. Chrome case, Grey dial with Black O-ring. Black strap. Each 16.95

c. Ladies' Cavatina with chrome case, Black Corfam strap, oval shape. Ea. 13.95

d. Ladies' Cavatina with Gold colour case and expansion bracelet. Each 14.95

e. Men's Electric Timex runs on a tiny power cell (not shown). Each 29.95

c.

b.

d.

'Princess for a Day' Contest
Do it today at Simpsons-Sears! Enter your candidate for 'Princess for a Day.' The winner will receive a $700 diamond ring. Every mother in our city is eligible. No purchase required. Ballots available at convenient locations throughout the store. Contest closes 4 p.m. Saturday May 12. See Ballots for contest details.

Advertised prices in effect 'til Saturday, May 12. Simpsons-Sears Jewellery (4) Teleshop: 386-3161

Simpsons-Sears, Hillside: 3190 Shelbourne Street. Lots of Free Parking . . . No Tickets, No Time Limit. (5-37)

SIMPSONS Sears

Clean, clear, bright
it's a beautiful face
with Helena Rubinstein's
new brush-on pull-off mask

A unique deep cleanser, toner and skin texturizer. Brushes on evenly, peels off in one easy piece. Works fast to remove deep down dirt and flaky patches. And it's dermatologist tested and approved. Treat your skin to a beautiful new experience today.

$4

Advertised prices in effect 'til Saturday, May 12.
Simpsons-Sears Health and Beauty (8). Teleshop: 386-3161.

Simpsons-Sears, Hillside: 3190 Shelbourne Street. Lots of Free Parking . . . No Tickets, No Time Limit. (5-34)

Astronauts to 'Spy' on Beetle

CAPE KENNEDY, Fla. (Reuter) — Placing the earth under a microscope, the three American Skylab astronauts will pay special attention to the minute pine-bark beetle as they orbit through space.

The humble pine-bark beetle will take its place alongside mountain ranges, volcanos, oceans, mineral deposits and crops that will come under close scrutiny by the orbiting workshop.

They are part of a battery of exciting experiments, dubbed EREP—Earth Resources Experiment Program—to determine how much of a study of the earth can be done in outer space.

The results may point the way to helping avoid famine, control pollution, pin-point rich mineral and petroleum deposits and make long-range weather predictions.

The experiments form only part of the workload for the astrohauts when they blast off May 15 to link up with their orbiting observatory-laboratory, launched 24 hours earlier.

SIGNS IN LIGHT

The astronauts will view mother earth through a spectrometer, a camera-like instrument which registers the "spectral signature" or ratio of reflected light in the spectrum of the object under scrutiny.

"We find there are spectral signatures associated with just about everything on the surface of the earth," said Dr. Plenn Smith, manager of the project.

"There are different spectral signatures for corn, oats, different kinds of forests and chemical constituents from which potential areas for minerals and petroleum can be located," he added.

The U.S. agricultural dept. is keenly interested in improving crop survey—surveying by satellite is easier and quicker than by aircraft—and better forecasts of crop growth may prove decisive in helping to avert shortages.

Earlier experiments with satellites have shown that diseased crops and trees can be spotted months before they become apparent to the naked eye on the ground. The time factor is important.

For instance, once the pine-bark beetle starts burrowing into wood, the tree will die. But after it dies, the wood is still marketable for several weeks. Early detection will enable foresters to prevent the spread and help salvage the timber.

Smith said that man can point the instruments with accuracy impossible in an unmanned satellite.

"One good example is if you are over the ocean and looking for chlorophyl which indicates the presence of fish, there is a very fine color distinction between the blue and the green," said Smith. "If you have one band that covers the blue-green, you don't get any distinction at all.

"Man can point the spectrometer at the area and determine the fine distinction in the gradation of colors."

Chemical constituents can be determined by the "color" seen in the spectrum provided by the instruments and specialists can determine through colors just what chemicals are present in a particular location.

More than two dozen countries are doing investigations with the information from Skylab. Each country involved has asked that certain areas be photographed by the earth resources sensors.

The countries co-operating in the program include Canada, Iran, Brazil, Sudan, Columbia, Philippine Islands, Israel, Australia, southwest and central North Africa, France, Greece, Venezuela, Argentina, Italy, Switzerland, Japan, Chile, Puerto Rico, Thailand, India and Mali.

Bomber Probation

BUFFALO, N.Y. (AP) — Ronald J. Missal, 39, a former American Airlines employee, was placed on three-years probation Monday after he pleaded guilty to making a bomb threat against the airline last year. The judge also ordered him not to have any communication with any airline during the term of his sentence.

Where does a wrinkle come from?

You've seen pictures of desert lakes. Dry land with cracks all over it. The cracks are there because there's no moisture under the ground. That's the way it is with a wrinkle. When the tiny cells under your skin dry out, the cells shrink. And outside, on your skin, a wrinkle appears. Sooner or later it happens to everybody.

If you could get something to put pure, fresh moisture back into those cells, your wrinkles would fade. Even disappear. Now you can get that something at better drug and department stores. It's called 2nd Debut, a specially formulated beauty discovery that's been proven to make wrinkles fade, even disappear. Applied twice daily, 2nd Debut, with CEF 600 or CEF 1200, will actually begin to smooth out ugly wrinkles. At drug and cosmetic counters.

Lila Hamilton
Beauty Consultant

Red Carpet Service Since 1919

Williams Quality Meats

795 Fort St. 384-1613

We sell only Canada Choice 1st Quality Beef, Local Lamb and Local Veal

Local **FRESH LEG "O" LAMB** 1.49 lb.
Sweet Pickled **Ayreshire Cottage Rolls** 99¢ lb.
All Varieties **Sliced Lunch Meats** 6-oz. Pkg. 29¢ ea.
GRADE "A" Boneless **CROSS RIB ROAST** 1.29 lb.
Local Grade "A" **ROASTING CHICKENS** 69¢ lb.

KNOW THE EXACT COST — NO EXTRA
RED BRAND GRADE "A" ONLY

BABY BEEF SIDES 175-lb. av. 149.95 Each

SIDES	HINDS	Full Baron
183.95 EA.	99¢ lb.	49.95 EA.
200 lb.	85 lb. to 150 lb.	50 lb.

LOCAL LAMB SIDES 20-lb. average 19.95 Ea.

All Freezer Orders Cut, Wrapped and Quick Frozen

We specialize in fast service for
UP-ISLAND RESIDENTS CALL COLLECT 384-1613

This Man Is WANTED

***FOR BAREFACED EFFICIENCY AND HARD LABOR ON YOUR SERVICING PROBLEMS**

Already served one year at 1696 Hillside having done a lot of time (27 years) at the service station game.

Name: A. L. CRAVEN Alias: AUSTY

Distinguishing Characteristics: Courtesy, Amiability, Efficiency

Citizen Motorists! It is your duty to catch this man at 1696 Hillside!

Chevron **AUSTY'S**

386-6611

1696 Hillside at Shelbourne OPEN 7 DAYS A WEEK, 7 a.m. to Midnight

SIMPSONS Sears

Semi-annual Sale of **PHANTOM panti-hose**

Sale Price **1.33 to 3.33**

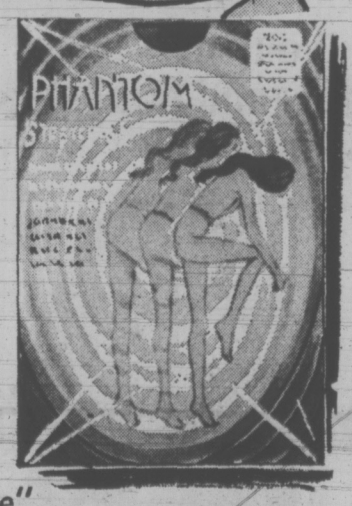

Phantom "Stretch-ease"
Ultra-sheer panti-hose with reinforced panti and toe. 15 denier plain knit in Kara Brown, Rose Beige, Autumn Smoke, Hint of Brown and Nude Beige. S.M.L.XL. **Each 1.33**

Phantom "Hug-me-tight"
Stretch Lycra control-top panti with two-way control. Sheer leg and nude heel. Rose Beige, Hint of Brown and Autumn Smoke. Petite, Average, Tall, Extra-Tall. **Ea. $2**

Phantom Lycra sheer support
All-nude panti-hose with reinforced toe. The sheer look and support, too. Rose Beige or Hint of Brown. Petite, Medium, Medium Tall and Tall. **Each 3.33**

'Princess for a Day' Contest
Do it today at Simpsons-Sears! Enter your candidate for 'Princess for a Day.' The winner will receive a $700 diamond ring. Every mother in our city is eligible. No purchase required. Ballots available at convenient locations throughout the store. Contest closes 4 p.m. Saturday May 12. See Ballots for contest details.

Advertised prices in effect 'til Saturday, May 12
Simpsons-Sears Hosiery 75) 24-Hour Teleshop: 386-3161

Simpsons-Sears, Hillside: 3190 Shelbourne Street.
Los of Free Parking . . . . No Tickets, No Time Limit. (5-53)

SIMPSONS Sears

Shop tonight 'til 9

Mom, You Look Great!

She's your Mom and it's her special day! Show her how much you care . . . surprise her with one of these smashing little dresses! You know she'll love them because they look so great and they're practical, too! Made of woven or Jacquard-knit polyester, they're printed so prettily, easily hand-washable and only 15.00! It's the kind of dress she'll love to live in! Hurry down and pick her favorite!
Asst'd prints and colors.
Misses' sizes 12 to 18.
Half sizes 16½ to 22½.

Ladies' Dress Department

$15 ea.

'Princess for a Day' Contest
Do it today at Simpsons-Sears! Enter your candidate for 'Princess for a Day.' The winner will receive a $700 diamond ring. Every mother in our city is eligible. No purchase required. Ballots available at convenient locations throughout the store. Contest closes 4 p.m. Saturday May 12. See Ballots for contest details.

Simpsons-Sears, Hillside: 3190 Shelbourne Street. Lots of Free Parking . . . No Tickets, No Time Limit. (5-51)

CAMOSUN ENROLMENT CLIMBS

Enrolment at Camosun College has again climbed significantly over last year with 937 students attending spring term.

While University of Victoria enrolment figures are dropping steadily, Camosun officials say their two-month spring term has "well over 100 more students than last year."

Enrolment in academic and career courses at the college's Lansdowne campus alone have increased to 350 from 270 last year.

The spring term usually draws the smallest number of students of any of the college's four study sessions.

During this year's fall and winter semesters, which stretch from September to April, the college reported an average registration of 3,500 full-time students.

UVic's winter enrolment this year was 4,163, with a drop to 3,970 undergraduates expected next year.

The increase in Camosun's spring enrolment was "predictable" says director of student services Gordon Harley.

"It's just part of our continual expanding enrolment," he said.

The 937 students include 383 studying at the trades and industrial training division on Interurban Road and 204 at the college's other campuses throughout the city.

During the fall and winter Camosun boasts of an actual student population totalling more than 20,000, including the thousands of people who enrol in community service and night-time leisure courses.

Drivers May Be Taxed To Offset Transit Bill

New taxes on motorists and off-street parking lots were suggested Tuesday by Gordon Head ratepayers to offset transit deficits.

The proposal will be forwarded to the government through B.C. Hydro.

Gordon Head and District Ratepayers' Association president Barrie Goult said the group's annual meeting debated the bus question and concluded that deficits arising from improved service should not be a burden on property owners.

If the government is looking for revenue for B.C. Hydro transit operations, why not put more tax load on a luxury sector such as the motoring public, members suggested.

This would be a more appropriate source of tax revenue than the already heavily-taxed homeowner, Goult said.

It was recognized generally by the 60 persons attending that existing inefficient bus lines are not attracting the passenger load potential.

More people would use more efficient bus services, and the meeting suggested dial-a-bus systems should be encouraged.

One member suggested all public transit throughout the province should be free to all who want to use it and paid for out of general revenue, the premise being that when "you don't know when you've gone far enough until you've gone too far!"

The meeting reiterated the association's stand on minimum standards for Gordon Head district, among them: establish need for multiple density dwellings rather than density for the sake of density; design and construction minimums; institute a cost-benefit study to prove whether apartment development affords relief to taxpayers.

The association continues to oppose rezoning from single family to multiple dwelling status, high buildings on waterfront property and expropriation of property for higher density dwellings or commercial uses.

Goult said the group is still waiting for a model plan for future development in Gordon Head area, which is being prepared by Saanich planning department.

"Then we can express an intelligent point of view," Goult said.

Earl Byrnes was elected vice-president, Mrs. Ursula Hannah corresponding secretary, Mrs. Dorothy Smith recording secretary. Mrs. Elinore Brown treasurer, and directors Donald Auld, Mrs. Margaret Bawlf, Wally Panter and Fred Smith.

Hafer Machine Talks Under Way

Negotiations were under way today in the three-day strike at Hafer Machine Company Limited, 1720 Store.

The strike by Local 456 of the International Association of Machinists, representing 15 employees, closed the company Monday. Issues in the contract renewal dispute include wages and fringe benefits but neither side has elaborated.

Teamster Talks Begin

WASHINGTON (AP) — Crucial labor negotiations in the trucking industry open today for 400,000 Teamsters amid signs of the first peaceful settlement in six years.

The union's three-year pay demands representing an increase of about seven per cent a year or 50 cents an hour for the drivers—most now averaging $6 an hour—were set for presentation by Teamsters President Frank Fitzsimmons.

The demands also include a hefty raise in fringe benefits and an unlimited cost-of-living formula to compensate for inflation.

Although the package is in excess of the Nixon administration's 5.5-per-cent wage guidelines, officials involved in the negotiations note that initial contract proposals usually leave ample room for bargaining.

Contracts expire June 30.

House Group To Hold V.I. Hearings

The legislature's social welfare and education committee, which began touring the province this week to study home-care systems for the ill, aged and handicapped, will end its tour with visits to three Vancouver Island centres.

The committee will hold hearings at Courtenay May 28, Nanaimo May 29 and Victoria May 30.

First stop on the tour was Prince George on Monday, and other centres being visited are Kelowna, Cranbrook, Abbostsford and Vancouver.

The committee is one of four legislative committees working through the summer on various assignments.

RCAF Group Elects Officers

John J. Marshall, 1320 Franklin Terrace, has been elected president of the Pacific Group of the Royal Canadian Air Force Association.

Other officers were George Aitchison, vice-president; Ora Collard, secretary; Hal Loeppky, treasurer; Ken Cutler, publicity director.

British Gov't Gets Reading Lesson

Dr. John Downing, professor of education at the University of Victoria, is in London today telling a British government committee of inquiry what's right and wrong about English reading instruction.

His evidence to the committee is based on his book, Comparative Reading, published this year and based on a study of how people in 14 countries learned to read.

Downing's speaking tour will continue throughout May and June with speeches in several parts of England, including the University of London and the University of Southampton.

He will also speak in Paris, at the University of Oulu in Finland, in Copenhagen, in three cities in Austria and at Bucharest University in Romania.

Man Acquitted In Prince George Death Crash

PRINCE GEORGE (CP) — Peter Charles John of 100 Mile House was acquitted by a supreme court jury Tuesday of a charge of criminal negligence in the traffic deaths of three Victoria residents last year in a head-on collision.

John was charged after Joseph and Florence Clifford and their teen-age daughter, Valerie, were killed 18 miles south of Williams Lake Feb. 15, 1972, in a crash which destroyed the Cliffords' car, John's truck and badly damaged a third vehicle.

Witnesses said snow on the highway was blown up by traffic, restricting visibility.

P.S.!
This Week Only
10% OFF
ALL PURCHASES
at
Piccadilly Shoppe
1017 Government Street

GRAHAM MEATS

- LONGHORN— At Feltham and Shelbourne. OPEN DAILY 10-9; SATURDAY 9-6.
- OAK BAY At 2044 Oak Bay Avenue OPEN DAILY 9 - 6 INCLUDING SAT.

Mr. Garth Graham wishes to thank all those who made the Grand Opening of Graham Longhorn Meats so successful. Although Graham Meats is well known for its prompt, courteous service, some customers may have had to wait a little before our staff could serve them during our grand opening. To his customers, Mr. Graham extends his sincere apology.

Roasting Chicken Fatt's, 5 to 7 lbs. average, lb.	69c
GROUND ROUND Ground Fresh Every Hour, lb.	99c
BEEF SAUSAGE Our Own, lb.	59c
PORK ROAST LEG Boneless, with Crackling, lb.	1.09
PORK STEAKS Choice Cuts, lb.	89c

ALL GRAHAM MEATS ARE CANADA GRADE "A"

B.C. GROWN CHICKEN

The inflation fighter. So good so many ways — pan fried, roasted or barbequed. High in protein — low in calories. Look for our recipe and information folder at your favourite store.

HOME GROWN
B.C. QUALITY

B.C. ASPARAGUS

The perfect addition to every meal. Served hot or cold it's great! Try rolled asparagus sandwiches for your next party.

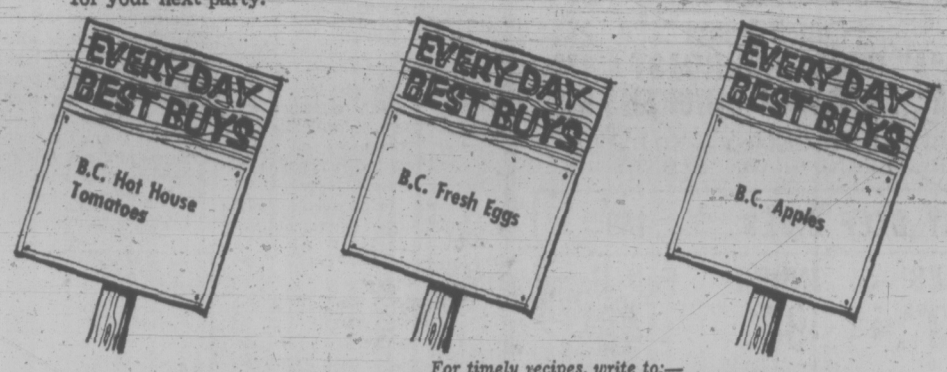

For timely recipes, write to:—

B.C. FOOD INFORMATION
GOVERNMENT OF BRITISH COLUMBIA
Parliament Buildings, Victoria, B.C.

Joslyn, come home.

Harry says it's o.k. to buy your new shoes at Kinney.
He saw their new clogs and sandals and thinks they're great.
All is forgiven. Stop in at Kinney on your way.
He'll be pleased.

Just say CHARGEX charge it!

Harry was wild about our new classic sandal with woven sling uppers, leather soles and a covered 2" heel. Made in Italy in sizes 5½ to 10. White only. Regular Kinney Price $14.99
NOW ONLY $12.00

Or pick up a pair of our new open toe clogs with leather uppers and imitation lace styling. Cork wedge soles for summer comfort. Made in Italy in sizes 5 to 10. Available in tan nu-buck or white. Regular Kinney Price $12.99
NOW ONLY $10.00

Kinney shoes
There's more to go to Kinney for.

383-6612

Hillside SHOPPING CENTRE

FISHING 'DICTATORSHIP'

OTTAWA (CP) — There is growing disenchantment among Atlantic and Pacific Coast fishermen with the present system of fishing licences, Tom Barnett (NDP—Comox-Alberni) told the Commons Tuesday.

Moving second reading of a private-member's bill to abolish ministerial discretion in the granting and revoking of licences, he said existing legislation permits a "dictatorial system."

The bill would provide for specific regulations governing licensing of fishermen.

William Rompkey (L—Grand Falls-White Bay-Labrador), parliamentary secretary to Fisheries Minister Jack Davis, called the bill a retrograde step in light of recent government moves toward greater resource management and control.

"We need close monitoring, . . . control we can exercise at a moment's notice to ensure that stocks are not depleted.

Control of fisheries resources, he said, through the courts or special committees, would be "resource management on a retroactive basis." Rompkey agreed there should be an appeal procedure for people who lose their licences.

J. Angus Maclean (PC—Malpeque) said the ministerial discretion now permitted is often "a very bloody instrument" which can deprive a fisherman and his helper of a major part of their income by cancelling his fishing privileges. He therefore supported the idea of local appeal boards."

Barnett's bill, he said, was not trying to restrict or abolish licensing "but to determine by regulation the condition under which licences are issued . . . to establish a framework."

Discussion of the bill occupied the hour allotted to private member's business Tuesday but did not come to a vote.

TODAY AND EVERY SHOPPING DAY TILL MAY 19. 1/3 OFF!

PHANTOM 40TH. BIRTHDAY SALE.

DEEPSEA SHIPS IN PORT

(All cargoes are forest products unless otherwise stated. Place names are destinations, not ports of registry.)

Port Alberni — Bernes.

Texada — Assimina.

Wiretap Bill Under Fire

OTTAWA (CP) — The Commons gave unanimous second reading to a bill forbidding electronic eavesdropping Tuesday, then sent it to the House justice committee for detailed study.

What happens there to the proposed legislation will be up to the Conservatives and New Democrats, both of whom have said they are unhappy with parts of it.

Conservative House Leader Gerald Baldwin has suggested the opposition parties pull together and force the minority Liberal government to make changes. Stanley Knowles, the NDP House leader, said Tuesday night there is a "good chance that the combined strength of the NDP and the Conservatives in committee will force the government to amend sections that give too much power to the police."

"My guess is that when the government sees the way things are going, it will make the changes itself," he said in an interview.

Baldwin (PC, Peace River, Alta.), who now has two private members' bills before the Commons aimed at cutting down government secrecy and making government officials more responsible to the people, noted that while the legislation limits the rights to obtain information by "bugging" it stresses the right of the state itself to conduct electronic surveillance.

Baldwin voiced the fear that under the new legislation the wiretapping activities of government would slowly increase.

Excluded from the bugging and wire-tapping ban are police working on special cases. They would have to obtain a judge's order after submitting an application signed by the solicitor-general, a provincial attorney-general or someone delegated by them.

A fine of $500 for individuals using, possessing or selling electronic eavesdropping equipment is provided by the bill.

Opposite spokesmen have said parts of the proposed legislation could be used to develop a police state. They say a section citing espionage and sabotage and "any other subversive activity" as justification for police wiretaps leaves it up to the solicitor-general to determine what is subversive activity.

John Diefenbaker (PC—Prince Albert) asked Justice Minister Otto Lang Tuesday to withdraw a clause permitting police bugging for 36 hours before getting a court order.

"What an opportunity for a snooper to snoop!" the former prime minister told the Commons. "If he gets what he wants, good; if he doesn't, well, nobody has to know about it."

"The security of the state must at all times take priority over the right of an individual," he said. "But the security of the state shall not be used to erode the rights of the individual unnecessarily.

"In 36 hours you can raise a lot of hell under a section like that. You can do an awful lot to destroy an individual in 36 hours."

Mr. Lang said law or not, organized crime will continue to use electronic eavesdropping. Police needed access to the same devices if they were to match the efforts of criminals.

He said he is willing to discuss improvements to the bill in committee.

Controls on bugging were before Parliament in 1970 and 1972, but were not passed. The Watergate scandal in the United States has added interest this time and Mr. Lang has urged quick approval of the bill.

TIMELY RECOLLECTION BUGS DIEFENBAKER

Times Ottawa Bureau

OTTAWA — The case of the bugged clock was recalled Tuesday in the commons by former prime minister John Diefenbaker.

He said Canada had received a gift of a magnificent clock from the Soviet Union.

"It was the finest piece of antique artistry that the USSR could give us. It was set up in the offices of the Canadian embassy in Moscow.

"It was not until two years later it was found it had a bug in it and that everything that was ever said in that room was available to the USSR.

"I will not say anything more about that. That was bugging of an advanced character," said Diefenbaker. He was speaking in the debate on the wiretapping bill.

★ ★ ★

Pressure Play On Baby Bonus

OTTAWA (CP) — New Democrats and Conservatives indicated Tuesday they may be ready to gang up on the minority Liberal government to force early introduction of increased family allowances.

It started when Jack Marshall (PC—Humber-St. George's-St. Barbe) asked Prime Minister Trudeau in the Commons whether he would agree to tying allowances to the cost-of-living index.

"I can only remind the Conservative party," Trudeau replied, "that family allowances paid to children of needy families would have been in effect since Jan. 1 of this year had a member sitting on the Conservative benches not voted against it."

This was a reference to the family income security plan proposed last summer that would have raised the average family allowance to $20 a month but eliminated allowances for families in higher income brackets.

Paul Hellyer (PC—Trinity) was the only member who refused to consent to third reading before the summer recess and the House had no chance to resume debate before Parliament was dissolved in preparation for the fall general election.

Mr. Marshall replied to Trudeau Tuesday that the "prime minister is well aware of the fact that the opposition parties were going to vote for the family allowance bill in the last session."

Stanley Knowles (NDP—Winnipeg North Centre) then asked Trudeau whether the government would consider advancing the effective date of new allowances it proposed recently to July 1 from next January.

Mr. Trudeau replied: "It is the desire of the government to have them implemented as soon as possible. I believe the reason for setting the date of Jan. 1 is due to the complexity of implementing the plan after Parliament has voted on it."

The new program announced by Welfare Minister Marc Lalonde would increase allowances to an average of $20 a month regardless of family income. This would be taxable whereas the present average allowance of about $7 is tax-free.

Conservative Leader Robert Stanfield was unavailable for comment Tuesday night but NDP Leader David Lewis, at a party meeting in Hawkesbury, Ont., had plenty to say.

"I offer our entire co-operation for quick study of such a bill," Lewis said, pressing for fast introduction of the legislation.

He said the new proposals are not flawless, however.

"It would be a lot more sensible to tie family allowances to the consumer-price index, at least, and escalate them on an annual basis to ensure that payments are always at an appropriate level."

He said the Liberals wasted valuable time last year with their unacceptable proposal which would have divided Canadian families into two classes — "one with the right to family allowances and the other without this right."

"We should not delay increasing family allowances any longer. . . . We want to see this bill without delay."

CLASSIFIED ADVERTISING

386-2121

YOUR KEY TO EXTRA CASH!

Sell those items around the house that you no longer use.

11 WORDS ONLY $1

VICTORIA PRESS LTD.

WELLBURNS

PANDORA AT COOK

BEEF LIVER lb. 79c

PRIME RIB ROAST Lb. 1.19

Delicious APPLES 5 lbs. 1.00	SNOBOY POTATOES 15 lbs. 1.00	CORNISH HENS Utility EA. 89c
NABOB TEA BAGS 140's 1.69	BAMBY BREAD 5 for 1.00	
RUPERT FISH 'N' CHIPS 20-oz. Pkg. 69c	HAM-BURGER MATE 2 for 89c	
Smedley VEGE-TABLES 2 19-oz. Tins 69c	Western Family COOKING OIL 24-oz. Bottle 55c	
PUNCH DETER-GENT Giant 99c	Schweppes GINGER ALE 4 Qts. 99c	
Kellogg's APPLE JACKS 2 for 89c	SCOTTIES White 2 for 69c	DAD'S OATMEAL BISCUITS 16-oz. 59c

Open Thursday and Friday 'til 9:00. We Reserve the Right to Limit Quantities.

WELLBURNS

Just in time for Mother's Day

Jerome Alexander ELURA WIGS

Designed by Giovanni and exclusive to Margo Beauty Studio Ltd.

Polymer Spandex ELURA Monsanto

Two new styles have just arrived, and more are following. We are pleased to call the first two the LADY MARGO and the LADY ELSIE.

- Both wigs are made with ELURA, the wonderful, heat resisting, modacrylic fibre from MONSANTO.
- Both wigs are capless, of course, for comfort.
- Both wigs may be parted or worn without a part.
- Both wigs feature the new GIOVANNI innovation, the "Illusion Front", that defies detection.

We regret that pictures are not available yet.

The Wig Centre, Mayfair Shopping Centre, 382-9832

Margo Beauty Studio, Hillside Shopping Centre, 382-8218

"A Business built on Customer Confidence and Goodwill"

The Caribbean via Mexico and the Panama Canal. From $425.

Take your time getting to the Caribbean. Warm up to the mood of the tropics.

Tan slowly by the pool. Snooze in a deck chair. Linger over lunch. Stroll the ship. Relax. And stop by some fascinating places along the way.

The British-registered *Oronsay* sails from San Francisco June 20 and Los Angeles June 21. Calls at Acapulco and Balboa. Sails through the locks of the Panama Canal in daylight. Then continues on to Cristobal, and arrives in Nassau July 2.

First Class food, accommodation and entertainment are all included in your fare. For a reservation or more information, see your travel agent today.

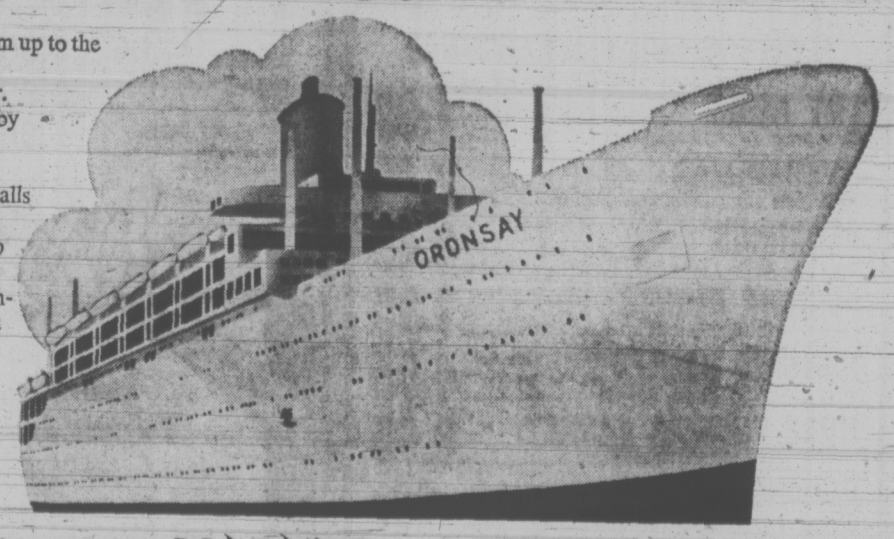

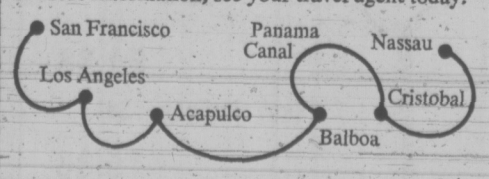

There's a new spirit at P&O The British Cruise Line

WESTERN CANADA TRAVEL, 729 Johnson St., 385-1115

TOTEM TRAVEL, MAYFAIR 386-3277, Hillside 388-6281

PACIFIC RIM TRAVEL LTD., 212 - 620 View St., 384-7108

BCAA Travel Agency, 1075 Pandora, 382-8171; Northbrook Shopping Mall, Nanaimo, 758-7377

BAINS INTERNATIONAL TRAVEL SERVICE, 1710 Douglas (Across from the Bay), 386-6363

ASK MR. FOSTER TRAVEL SERVICE, Main Floor the Bay, 385-8731

BLANEY'S TRAVEL SERVICE, 920 Douglas, 382-7254; 1503 Wilmot, Oak Bay, 598-4531

TRAVELWORLD 382-3121, On View at Douglas

PAULIN 382-9168, 1006 Government

NEWSPAPER ADVERTISING SELLS THE MOST

Opportunities Lead to Jobs

A "job experience" program in local high schools has turned out to be a "job-getting" program for many students.

Last month 278 Grade 12 commerce students in Saanich and Greater Victoria spent up to two weeks working in local business and government offices.

Many of them ended up with job offers.

"At Claremont we had 44 students go out," explained program co-ordinator Mrs. J. E. Pining, "and six of seven have jobs already from it."

There's a good chance all 44 will be able to find jobs when school ends, says Mrs. Vining.

Last September, she said, 20 students who had already graduated on the academic program came back to take a four-month crash course in commerce.

"Everyone of the 20 was working within two weeks of finishing," she said.

The official title of Mrs. Vining's program is "co-operative work experience" and it's the seventh year vocational students have had the chance to take a practical look at the business world by taking on the full-time work and responsibility of a regular office worker for a short time.

This year 134 different offices offered to participate in the program.

More and more students are taking commerce courses, Mrs. Vining said, but few boys enter the field although jobs for them are plentiful.

"We could have placed even more in work experience than we had — and we could have easily placed more boys," she said.

The work experience program for vocational students is one of three local projects to get high school students out into the working world before they graduate.

Occupational students in Victoria, Sooke and Saanich school districts have long participated in careers programs and academic students are now becoming involved in similar work experiences.

In the last four months 1,330 students have spent up to three days investigating more than 200 jobs and professions in a program sponsored jointly by Greater Victoria school board and Victoria Chamber of Commerce.

Students have spent time learning "the ins and outs" of everything from truck driving to social work to farming.

Twenty-one Grade 12 boys spent a day with the RCMP investigating all sections of police work and learning the fine techniques of finger-printing, breathalyzer tests and radar traps.

Next week 90 students will travel to Vancouver for a one-day tour of CP Air's operational centre to study the multitude of jobs involved in airlines.

Goodies Without Structuring Urged

Schools of continuing education should avoid the rigid structures which have proved "an obstruction to learning in public school education," says B.C.'s new Commissioner of Education John Bremer.

Structure, he said, dominates what is taught in schools, when the students should be the ones deciding what kind of learning situation they can work in.

Bremer was discussing his personal views on education in a free and easy address Tuesday to the annual convention of the B.C. Association of Continuing Education Administrators.

"We not only teach structure in schools," he said, "we *teach students the role* they're supposed to have in the education system.

"Only when the student has learned to behave in the structure can he collect the intellectual goodies they have to offer."

Underpriviledged children have trouble in school, he said, "because they're not asked to read and write but to learn to read and write through a social role they're *not accustomed to.*"

Bremer told the convention that continuing education had managed to avoid a number of these structural barriers.

"I doubt you classify according to age," Bremer said. "No. Why do we do it in schools?

"It's almost as if we want to remove from the learning group all the diversity and heterogenity that makes learning exciting."

Continuing education, he said, is also not so concerned about academic standards as public schools.

Using the example of a child learning to walk, Bremer said not all learning is acquired strictly through the intellect.

"You can't develop a method and then right a manual on how to walk," he said. All that's required, providing the child has the physical equipment to walk, is that the child live in a human group that practises walking.

The child will learn to walk in his own way and time, just as students learn in different ways.

He told the story of a 16-year-old boy who could neither read nor write when he arrived at Bremer's famous Parklands "School Without Walls" in Philadelphia.

For more than a year the boy "just hung around" associating with other people in the program and learning to trust them.

Fianlly he approached one of the young teachers at the school and said he wanted to learn to read and write. Within three months the boy wrote a chapter for Bremer's book on the school.

"You see, his problem wasn't up here," Bremer said, pointing to his head.

Asked whether he thought the government should insure that all areas of B.C. should be provided with continuing education, Bremer said he thought it was an obligation of government.

"However, I would hope, because it is expensive, that we might begin to look at ways to create colleges which do not require the building of pyramids."

"If I had all the money in the world I would ask the community to create a college that doesn't have any geographical location, but exists throughout the area," Bremer said.

The Education Commissioner closed his discussions by asking the educators to consider setting up educational studies groups in their areas, to submit information and ideas to his commission on education.

Educator Suggests B.C.-Wide Courses

Creation of a provincial Institute for Continuing Education was suggested Tuesday by Dr. Laurence Devlin, director of continuing education at the University of Victoria.

The institute would grant university degrees to those who take courses through the provincial college system, the three universities, television or correspondence, Devlin said.

He was speaking at the banquet of the annual conference of the B.C. Association of Continuing Education Administrators at the Empress Hotel, which ended today.

Devlin envisaged as many as 3,000 to 5,000 people in B.C. enrolling initially in degree programs through the institute, many of them resident in areas far from current four-year institutions.

A major component of the degrees would be courses now offered at UVic, the University of British Columbia and Simon Fraser, he said, but students could choose to have credit applied towards a provincial BA or BSc.

Garden Contest Won By Metchosin Pupils

Metchosin Elementary pupils chalked up the most points in the 1973 Miniature Garden Contest for 1973, sponsored by the Metchosin Garden Club.

A total of 263 pupils in 14 Sooke district schools grew flower or vegetable gardens in small boxes, which were judged last weekend by garden club officials.

Top gardeners from each school took their portable plots to Metchosin Church hall where winners were selected in six categories.

In the flower garden class, age eight and under, winners were: Lloyd Riddle, first; Heather Jeffrey, second; Dawn McClung, third.

Flower garden winners, age nine and 10: Angela McClung, first; John Tipton, second; Michelle Jordan, third.

Flower garden winners, age 11 and over: Lynda Riddle, first; Cheryl Joslin, second; Jill McClung, third.

In the vegetable garden class, age eight and under, winners were: Sandi Milne, first; Ian Powell, second; Stephen Hoover, third.

Vegetable garden winners, age nine and 10: Janet Whitney-Griffiths, first; Gail Powell, second; Paul Demuth, third.

Vegetable garden winners, 11 and over: David Powell, first; Tracy Spraggett, second; no third.

Woolworth

SPECIAL

BAKERY FEATURE

PICK-N-MIX CAKES

Choose from: Fresh Strawberry Shortcake, Lemon Sponge Squares, German Half Moon Cakes.

.75 each or 2/1.19

THIS WEEKEND ONLY

WE BAKE TO PLEASE YOU

We specialize in decorated cakes for all occasions. Your order for Wedding, Birthday or Anniversary cakes will receive expert attention by our bakers.

LUNCH COUNTER FEATURE

BAKED HAM PLATE—Ham with lettuce, tomatoes, potato salad, mayonnaise, roll and butter, all for ..... 99¢

P.S.! This Week Only 10% OFF ALL PURCHASES at Piccadilly Shoppe 1017 Government Street

Woolworth 1200 Douglas St.

GIFT IDEAS FOR MOTHER'S DAY

MOTHER'S DAY IS MAY 13th

Ladies' Crown Jewel Shaver by Schick
A lovely shaver with jewel and gold filligree front, made so it is easy to hold. Attractive carrying case 14.66

Ladies' Fashion Tailored Jewelery
Striking necklaces, some with jeweled effect, the perfect thing to set off the lovely Pallazo dresses and Patio dresses that are so popular today, priced for every budget ..... 2.00 to 5.00

Arnel Long Gown.
Here's a popular gown at a popular price, so attractive and so easy to care for, colours Pink, Mint, Lilac, Aqua, size S.M.L.XL. 3.99

White Purses.
A wide range of styles and sizes in these seasonable White purses ..... 3.95 to 16.95

Dresser Accessories
With the luxury look in Milk Glass with Gold Filligree trim or all Gold Filligree there are, Tissue Dispensers, Letter Holder, Jewel Boxes, Soap Dish, Earring Trays with Ring holder ..... 1.99 to 6.99

HAPPY MOTHER'S DAY
Sterling Silver and Gold Charms and Bracelets.
There is sure to be a charm here that mother would like and why not start the mom who hasn't got one with a bracelet that you can add a charm to on any occasion.
20% off regular price.

HAPPY MOTHER'S DAY
Carnival Glass Assortment.
Here is a lovely selection of attractive glassware.
Oval Bowl in Blue gold or Lime 3.29
Hen on Nest in Blue only 2.69
Footed Compote in Lime only 2.99
Candy Jar in Lime only 3.99
Wedding Bowl in Gold only 2.99
Filigree Candy Box in Gold only 2.79

CUT GLASS ASSORTMENT
These attractive cut glass pieces always make a lovely gift. Cake plate (2 Tier) 7.99
Large Vase, Fruit Bowl, Square Vase, Oblong Vase, Ashtray 6.88

BLUE MOUNTAIN POTTERY
A beautiful collection of figurines etc. such as:
Figurines ..... 4.95 to 8.95
Coffee Pot 6.95
Cream and Sugar Set 5.00

HAPPY MOTHER'S DAY
SWAG LAMP ASSORTMENT
With 15-ft. cord and 14" brass played chain, choose from Amber Globe, Red Globe, Green Globe, Amber Cylinder Glass, Red Cylinder Glass, Green Cylinder Glass.
13.96

HAPPY MOTHER'S DAY
Tablecloth Set.
Always a favourite for a lovely table setting in a good assortment of colours, this set is pure linen Damask and comes with 6 napkins.
Size 54x54 ..... 3.66
Size 54x72 ..... 4.66
Size 66x86 ..... 5.66

Oversize Perma Press Gowns
Lovely gowns with pretty embroidered trim, and so cool to wear, colours Blue, Melon, Mint 3.99

Oversize Dusters.
These Dusters match the above gown, together they would please any mother for mother's day 4.99

Bangle and Rope Necklace Set
In pastel shade of Mauve, Blue, Pink, Yellow Green 2.00

Dried Flower Bouquets.
So popular today they give so much colour to a room, many arrangements to choose from ..... 1.29 to 1.98

HAPPY MOTHER'S DAY
Ladies' Peignoir Set.
A waltz length nylon tricot set. The gown is sleeveless with lace and embroidery across square yoke front and sheer overlays. The coat has double lace puff sleeves with lace trim and lace with embroidery across the yoke and down front, 2 button closing, colours Pink, Blue, Mint, Lilac, sizes S.M.L. 9.88
Also in Full Length at 13.95

Flower Arrangements
These come in attractive bowls and stands, so colourful with their selection of lovely artificial flowers that will last and last ..... 1.00 to 4.99

3 Piece Luggage Set
Consists of 16" Vanity case, 21" Weekend case, 25" Pullman case in colours of Green, Blue, Melon 34.88

2 Piece Luggage Set
A 21" Weekend case, 24" Pullman case in colours of Green or Blue 15.88

"Mona Lisa" Panty Hose
One size panty hose with gusset and sewn toe, knitted waist, size A fits 90 to 125 lbs., size B fits 125 to 150 lbs., colours Teatone and Sundana.
77¢ each or 2 for 1.50

Ladies' Floral Print Granny Gown
With oval lace trimmed yoke and satin bow, colours Pink, Lilac, Blue, sizes S.M.L. 3.66

Lady Sunbeam Lighted Make-up Mirror
Your new natural lighting, portable mirror will give you shadow-free reflection, regular or magnified for perfect make-up application and hairdressing 8.88

Decorator Lamps
In beautiful Gold metal with attractive leaf design, 19" tall, lovely White shades 12.86

Vinyl Tote Bag
A handy bag for your travel days ahead, outside zipper pocket, handy shoulder strap, colours Brown, Grey, Black 3.94

HAPPY MOTHER'S DAY
LADIES' TIMEX ELECTRIC WATCHES
A great selection in these electric watches they come with suedine or leather straps, all with one year guarantee.
27.96

Woolco CHARGEX Woolworth Credit Card "Charge it"

Woolworth ...because you can't fool a woman.

USE THESE CARDS IN WOOLWORTH STORES ACROSS CANADA

FLOWERS FOR MOTHER'S DAY

POT MUMS Each from 1.69
HYDRANGEAS Each from 2.49
GLOXINIAS Each 3.49
FUCHSIA PLANTS Loaded with bloom, each 1.95
HANGING BASKET Filled with Geranium assortment of trailing plants, Special 4.95
HUGE FUCHSIA BASKET Loaded with buds and blooms 8.95
GERANIUMS Double red or pink. Each, from 69c
BEDDING PLANTS Double Petunias, Snaps, Alyssum, Ageratum, Stocks, Phlox, Marigolds, Lobelia, Schizanthus, Dahlias, Carnations, Asters, Nemesia, Salvia, Tomato plants. Per Basket, from 69c

Largest selection of fresh cut flowers daily at low prices.

HARRY'S GROCERY
1817 Oak Bay Ave.
Open Daily 9:30 a.m. 'til 9 p.m.
Sundays - 10 a.m. 'til 6 p.m.

'North Want Jobs'

CHURCHILL (CP) — Federal cabinet minister Jean Chretien says the federal government does not intend to halt all development in the arctic and wait until all problems associated with economics and social change have been solved.

Speaking to a conference on development of the Churchill Corridor to the Arctic Islands, Chretien, minister of Indian affairs and northern development, rejected a suggestion that the Eskimo people are not overly keen on development.

He said the Eskimo people he has met want jobs and there are more Eskimo applicants for oil drilling crews than job opportunities. He said the Northwest Territories council has called for more development jobs for native people.

The suggestion from one of about 250 people attending the opening session of the four-day conference organized by the Great Plains Project, a study group set up by the federal government to give advice on the north.

LONG-TERM JOBS

Chretien said the job offered native people should be as long-term as possible.

"I don't want the natives to be just the blue-collar workers in the operation. I'd like to see the natives become managers too. This land has been their land, so they should have access to the top jobs in northern development."

Chairman of the project, Dr. V. H. Attill of Toronto, earlier told the conference: "We should not let development bypass the native people. For the Eskimo, the north is his land."

OPEN ATTITUDE

Chretien said the government has an "open and flexible attitude to proposed development projects in the north," and expects industry to take the lead, where possible, in the study of technologies that would meet social, economic and environmental needs.

Later, in the question and answer session, delegate Joe Mercredi of Fort Simpson, N.W.T., complained that "The native people in the Northwest Territories are getting fed up with the gas companies telling us what to do."

He urged a resumption of programs that favor hiring native people.

Chretien said work on the Mackenzie Highway had to be stopped because there wasn't enough ecological information on the terrain beyond Camsell Bend. Indians did highway clearing work in 2½ months that had been estimated to last five months.

LOCAL DECISIONS

Mercredi argued that decisions on such matters should be made by local people, not by "arm-chair ecologists." The minister said the program, called Hire North, is still operating but had to be slowed down.

August Vote Set In Vietnam

SAIGON (WP) — It now seems certain that there will be elections in South Vietnam on Aug. 26 but they will hardly be the kind of landmark contest that Saigon proposed to the communists in Paris last month.

The Thieu government, convinced that no political settlement with the National Liberation Front is likely for many months at least, is going ahead with domestic elections that are already scheduled — without participation by the NLF.

Village council elections postponed from last year because of the military crisis are to begin this month and continue through the summer. In addition, according to authoritative government officials, the decision has been made to go ahead with nationwide balloting on the last Sunday in August for half the seats in the south Vietnamese Senate.

Although both sides can be said to have made concessions when they presented their political counter proposals to each other April 25, it is taken for granted by government officials, opposition political leaders and diplomatic analysts here that agreement on a permanent solution is still far off, if it can be reached at all.

In the absence of a negotiated political solution, Saigon is adhering to its principle that all existing laws and institutions remain intact and in force.

The means resumption of the village council elections which are more symbolic than real, and the holding of the senate elections as scheduled in August.

Woolworth

88¢ AND UP TO 158.88 BARGAIN DAYS

MAY 10th - 12th

Women's & Teen Wear

Ladies' Slacks — High waist, cuffed legs, summer shades in checks and plaids, sizes 10-18. 10.88

Teen Slims — 100% Polyester, hipster style, in Yellow, Navy, Powder Blue, Red, sizes 10-16. 10.88

Ladies' Bodyshirts — 100% Nylon, guaranteed washable, sleeveless, scooped neck with contrast trim, colours Navy, Red, Pink, Blue and Green, sizes S.M.L. 1.88

Ladies' Acrylic Sweaters — Long sleeve rib knit, in Yellow, Pink, Navy, Red, sizes S.M.L. 4.88

Ladies' Sweaters — Three styles to choose from, in a variety of stripes and plain, assorted colours, sizes S.M.L. 3.88

Teens' Pullovers — 100% Polyester, machine washable, skinny rib, in an assortment of stripes, six button front opening, sizes S.M.L. 6.88

Turtle Neck Sweater — In Nylon, long sleeve, skinny rib, colours Powder Blue, Yellow, Navy, Pink, White and Black, sizes S.M.L. 6.88

Teens' Wrangler Jeans — Faded Blue with two back pockets and fly front, sizes 8-16 6.88

Women's Accessories

Ladies' Front Hook Bra — Deep V front, sheer nylon lined cup, elastic faced built up shoulder straps, white only. Sizes 32Ax36B. 1.88

Lycra Panty Girdle — Embroidered lastex front panel, reinforced side panels, tricot crotch, 1" gripper elastic band at leg openings, no garters. Sizes M.L.XL. 2.88

Ladies' Bermuda Hose — Ladies' velour corduroy Bermuda hose in navy, white and brown, one size fits 9-11. .88

Ladies' "Baby Doll" Pyjamas — Nylon baby doll pyjamas in pink or aqua, sizes M.L.XL. 2.88

Panty Hose — Larger size panty hose, sheer seamfree, super fit, size fits 160-210 lbs. .88

Panty Hose — Illusion, bikini style, one size stretch panty hose, fits 95-150 lbs. 3 for .88

Ladies' Bikini Briefs — Nylon bikini briefs, "Love is" motifs, in colours of white, aqua, lilac and pink. Sizes S.M.L. .88

Infants & Childrens Wear

Boys' Pullovers — 100% nylon, turtle neck, long sleeves, assorted pastel shades, sizes 4-7. 1.88

Babies' Plastic Pants — These come in white only, 4 to a package. Made in Canada. .88

Infants' Gowns — Assorted printed flannelette, smocked front, one size fits up to 18 lbs. Machine washable. .88

Girls' Slips — Full length, 100% opaque, lace trim, wide shoulder straps, white or pink. 1.88

Baby Dacron Stretch Romper — A one-piece stretch, romper in Dacron, "wear dated," soft plush terry, two-way shield. 5 dome fasteners down front, rounded collar, contrast trim at cuffs and pant leg opening, elastic in back. Sizes S.M.L. 1.88

Infants' T-Shirts — 100% nylon stretch rib, short sleeve, crew neck, straight hem, solid colours in white, light blue, maize, pink. Sizes 12-18-24 months. 1.88

Toddlers' Pyjamas — Interlock 100% cotton, 2-piece pyjamas, solid colour with contrast neck, long sleeve, cuff and waist, sizes 1, 2, 3, 4. Colours maize, blue and pink. 1.88

Boys' Shirts — Boys' short sleeve sport shirts, patterned shades of mauve, brown and burgundy, sizes 4-6X. 2.88

Children's Pants — 100% nylon stretch pants, elasticized waist, red, brown, lilac and blue, sizes 2-3X. 1.88

Toddlers' Jeans — Boxer waist, flare leg, contrast pockets with animal figures. Sizes 2-3X. 1.88

Men's & Boy's Wear

Men's Socks — Men's socks in 75% acrylic, 25% nylon ribbed, one-size stretch fits 10-13, assorted colours. .88

Men's Socks — Men's socks in 75% acrylic and 25% nylon, one size stretch fits 10-13, in plain or marl shades of black, navy, brown. .88

Men's Tie and Shirt Sets — Perma press shirts of 65% fortrel and cotton, and ties to match in lovely co-ordinated colours, made in Canada, sizes 14½-16½. 8.88

Men's Dress Shirts — Men's 100% textured polyester dress shirts in assorted colours, sizes 14½-16½. 4.88

Men's Hose, 3-pack — All round sports sock, combed cotton and nylon, 3 colours in a pack, sizes 10-13. 1.88

Boys' T-Shirts — Short sleeve, fully combed terry shirt, one breast pocket, contrasting trim, sizes 8-16. 1.88

Men's Handkerchiefs — 100% cotton handkerchiefs, full size 16x16, neat rolled hem, jmbo pack of 10. 1.88

Men's Shirts — Short sleeve, permanent press, assorted pastel shades, sizes S.M.L.XL. 2.88

Men's Hose — Available in assorted colours and sizes 2 pairs .88

Boys' Polyester Knit Pants — These pants come with wide belt loops, two front and back patch pockets, zipper fly, flair leg, solid shades, sizes 8-16. 3.88

Health & Beauty Aids

Twin Pack Cosmetic Bags — Consists of one 8"x6" cosmetic bag and one 6½"x4¼" bag, floral pattern, colours pink, blue, yellow, green. .88

Ladies' Travelling Kit — This set comes in floral design, plastic case, one side transparent, with zipper and contains soap box, tooth brush box, powder box, comb, two perfume bottles, all for .88

Caroline Peek-a-Boo Lipstick — Comes in colours of frosted pink, frosted burgundy, frosted melon, frosted mocha, frosted bronze, fire red. 2 for .88

Caroline Nail Polish — In colours of frosted white, frosted petal pink, frosted scarlet, frosted misty mauve, frosted apricot, frosted copper, frosted cafe, cream bright red. 2 for .88

Houseware Buys

Magnetic Brooms — All plastic magnetic broom, washable, assorted colours, 4-foot lacquered handle in silver or gold. .88

Dress Hangers — 17" plastic dress hangers, set of six in colours of turquoise, Avocado, gold and tangerine. .88

Toilet Bowl Set — Plastic toilet bowl set in attractive colours of avocado, gold, rose, white. .88

Assorted Plastiowares — Choose from laundry hamper, dishpan, garbage pails, storage bins and many others. .88

7-piece Cake Set — Set consists of 3-pce. bowl set, cake tray and cover, 8-oz. measuring cup, 2-pce. scraper set. Available in avocado, gold or red. 1.88

Bakeware — Assortment of loaf pans, cake pans, pie plates, etc. 2 for .88

3-Gallon Deluxe Pail — Available in avocado, gold or red. 1.88

Egg Beaters — Sturdy die cast frame, nylon gears, stainless steel synchronized beaters, in colours of black, turquoise, avocado. 1.88

6-piece Canister Set — Plastic canister set consists of coffee, tea, sugar, flour and cookie jar. 2.88

Cola Tumblers — 7-oz. Cola tumblers, 9 to a package. .88

Coffee Mugs — A lovely assortment of various shapes and designs. .88

Coffee Percolator — Happy home coffee percolator, pure aluminum, holds 6 to 8 cups. 3.88

BARGAIN PRICE

Carefree Garbage Bags

Make spring cleanup that much easier with a good supply of these strong 26x36 garbage bags, a super saving at this price, 10 to a package.

3 for 88¢

BARGAIN PRICE

Food Wraps

Stock up on these every day food wrap needs at this low price, Woolworth own brand of foil wrap and plastic wrap.

3 for 88¢

BARGAIN PRICE

Paper Plates

Special coating for hot or cold foods. 100 to a package.

2 for 88¢

BARGAIN PRICE

Flowered Photo Album

Self adhesive to do away with photo corners and to keep your pictures in top shape, golden wire spiral binder, size 12x10¼.

1.88

BARGAIN PRICE

Pocket Radio

Just the thing to go everywhere with you so easy to slip in your pocket and gives good performance.

3.88

Household Needs

Terry Face Cloths — 100% cotton terry face cloths, 7 to a package, multi-stripe design, assorted colours .88

Decorator Cushions — Assortment of decorator cushions, foam filled. Consists of squares, oblongs. Assorted sizes. Fabrics include florals, stripes, pile in novelty designs 2 for 1.88

Ladies' Cotton Bib Aprons — These aprons come with one pocket, bias bound bib, self ties. Made from sheet remnants .88

Foam Filled Pillows — White foam filled pillows. A great buy .88

Dish Cloths — 100% cotton dish cloths. 7 to a package in assorted colours. Size 12x15 .88

Cotton Tea Towels — Waffle weave cotton tea towels. Woven check design, hemmed ends, assorted colours. Size 20x30 6 for 1.88

Ironing Board — T-legged style ironing table. All-steel mesh top with height adjustment mechanism, tangerine baked enamelled legs and tops 5.88

Kitchen Needs — Your choice of plastic egg topper set of two pieces, aluminum 4 ways grater size 19cm. x 5cm., plastic twist cheese grater, 13" serving tray in 6 designs .88

Ironing Board Pad and Cover Set — Fits all standard 15 x 54 ironing boards. With decorator skirt, bias tape bound drawstring closure .88

Marlboro Toilet Tissue — An everyday need, save now on this good quality toilet tissue, 8 rolls to a package, colours white or pink .88

Toilet Soap — Assorted toilet soap. 13 cakes in a plastic bag. A budget saver .88

Bissell Sweeper — Sweeps all floor surfaces: tile, wood, slate, cement, brick, linoleum and carpet 18.88

Vinyl Suit Bag — Heavy vinyl travel bag. Easy access, full zipper opening. Will hold several dresses or two coats. Size 24x54 .88

Clothespins — Free apron type bag. Approx. 100 clothespins per bag .88

Oven Mitts — Cotton quilted oven mitts. A must for protection while cooking in the kitchen or at the barbecue outdoors .88

Trouser Hangers — Wooden trouser hangers. Set of 3 to a package .88

Boutique Bathroom Hamper Set — Embossed design on front. Choose from green, gold, blue. Waste basket included 3.88

Happy Home Light Bulbs — 60- and 100-watt light bulbs in a convenient household 6-pack package .88

Mayfair Scale — Precision self-levelling movement that weighs accurately on any smooth surface. White only. 4.88

Felt Applique 1973 Calendars — Assorted designs of mushroom, kitten, house, flowers, clock, spice rack 1.88

Toys & Playthings

Washable Cuddly Bear — Your choice of either a 22" light brown bear with fluorescent ribbon or 22" dark brown bear. The little ones just love them 2.88

Washable Cuddly Snooty — Available in pink or blue with fluorescent ribbon. 14" high. 2.88

Single Holster Set — Includes belt and holster, gun and sheriff badge 1.88

Cowboys and Indians — Authentic western figures with accessories. All plastic. Includes cowboy hat, gun belt, war bonnet, tomahawk, bow and arrow, and others .88

Tina Dolls — These lovely 11" dolls are a little girl's delight for dress-up play .88

Clothes for Tina Dolls — A great assortment of fashions to dress up the Tina doll .88

Busy Bee Set — An assortment of sand box toys in sturdy plastic. Keep the children happy in the outdoor days ahead 1.88

Writing Supplies

Fine Line Marker Set — 6 assorted colour nylon tip pens to a set 2 for .88

Scotch Brand Transparent Tape — A handy fix-it for so many things at a real saving 3 for .88

Music & Records

Digital Clock Radio — An attractive combination clock and radio. This is our best digital clock radio and at a very reasonable price 29.88

Record Carrying Case — To help you keep your 45 R.P.M. records in perfect condition, these cases are made of plastic and come in bright gay colours 1.88

Webcor Portable TV — Here's a chance to get a portable TV at a reasonable price, plus a full one year guarantee. Check this price 88.88

Stereo Record Player — Built-in AM/FM radio plus BSR record changer, new woodgrain styling cabinet on stand, with detachable speakers 158.88

Jewelery - Novelties

Antique Alarm Clock — This attractive little clock comes with twin bells. Round shape 3.88

Modern Alarm Clock — The perfect shape to fit in with today's modern decor. Lovely clear face 4.88

Friendship Rings — Choose from gold or silver metals. Engraved or plain .88

Floor Coverings

Bath Mat Set — This 2-piece set is made of nylon/kodel for easy care. Size 21x36, in colours of pink, avocado, gold, violet, buttersweet 4.88

Vinyl Mat — Scuff tip vinyl mat. Size 17x25, in green only 2.88

Shag Mat — Assortment of lovely colours. Size 21x26 2.88

Novelties & Pictures

Pictures — 2 plastic framed pictures, size 5"x7". Assorted colour frames of black, white and walnut .88

Lorraine Glass Ashtray Assortment — 7" ashtrays in 6 different styles, individually boxed. A lovely idea for that extra little gift 4.88

Glass Animal Assortment — 5" and 9" animal figures in 12 different shapes in assorted colours 5.88

Pictures — Beautiful gold plastic framed pictures in many colourful scenes and still life themes. Size 21"x27". 3.88

Bedding & Drapes

Melodie Stripe Pillow Cases — These match the above sheets, in the same colours. Size 42x33 2 for 3.33

Cotton Pillowcases — White cotton pillowcases with coloured borders. Size 21"x23" 2 prs. 1.88

Tier and Valance Set — This set comes with contrasting stitching. 50% polyester and 50% rayon. Size 36"x36" tier, 32"x11" valance. Colours green, gold, yellow, blue 3.88

Quilted Satin Bed Pillow — Jumbo size 20"x26". Filled with flaked foam. In colours of white, pink, purple, turquoise. 2.88

Lace Panels — Floral stripe polyester and rayon panels. Rod pocket, 5" bottom hem. Size 40"x45". Colours white, avocado, gold, magenta 1.88

Lace Panels — Same as above in size 40"x81" 2.88

Quilted Bedspread Throws — In assorted colours and prints. Double bed or twin bed 12.88

Melodie Stripe Sheets — 50% Fortrel, 50% Cotton. Woven multi-coloured stripes. Colours blue, pink, green, yellow, Size 81x100 2 for 8.88

Lunch Counter Specials

Soup 'n Sandwich — Cup of hot soup, egg salad sandwich and your choice of any 15c beverage, all for only .88

Woolco — CHARGEX — Woolworth Credit Card "Charge it"

Woolworth ...because you can't fool a woman.

USE THESE CARDS IN WOOLWORTH STORES ACROSS CANADA

Modish Ladies Part of Scene

By JOHN BURNS
Special to The Times

CANTON — Time was when shapely young things in hip-hugger pants and form-fitting sweaters were peculiar to the society a China trader left behind in Hong Kong — but not any more.

Nowadays the modish young ladies are as much a part of the fair scene in this steamy south China city as the sober-faced dealers who cut their teeth in the China trade in the days when sweater girls got no closer to Canton than Hollywood.

The arrival of the fair sex — some of them traders in their own right, but mostly wives and girl friends disguised as aides — has relieved some of the tedium in the gloomy east Wind Hotel, but otherwise traders are finding that life at the fair is pretty much the same.

"We're telling each other the same lies this year as we always have," joked one old hand, a regular at the twice-yearly fair.

Such as they are, the differences between this and previous fairs are mostly a matter of degree — more traders, longer lineups, and higher prices, with a resulting increase in the frustrations, to all who deal in the China trade.

Patience has always been the cardinal virtue but this year you've got to be more patient than ever, said one man, who expects to wait the full month before closing a deal on a few tons of walnuts.

Not all the traders are prepared to wait that long, as witness the larger than usual exodus only a few days after the fair opened, when there were almost as many passengers on the train out of Hong Kong as there were coming in.

Some veterans spoke incredulously of prices more than doubling since the fair last fall, while specialists in antiques claimed that the half-yearly inflation on carpets, porcelain and precious stones was running far higher, with some items up by as much as 500 per cent.

Another common complaint was the scarcity of supply, particularly in foodstuffs, badly hit by the drought.

Simple Way to Shatter Cool of Canny Canton Dealers

CANTON (CP) — Negotiators in China's seven-state trading organizations have built up an awesome reputation as canny dealers.

But there is a way to shatter their cool. Baffle them with genuine simple-mindedness.

Wandering tourist-fashion among the displays in the 10-storey main building of the Canton trade fair, you come to the floor offering pear juice, beeswax, health-giving water and finally tea.

Just the gift for friends back home.

Indicating interest, a state trader sits you down at a negotiating table for tea buyers.

An interpreter is summoned.

Two more state traders with red ribbons on their Mao jackets appear. The wheeling and dealing begins.

You ask about having a dozen tins of tea mailed to Canada. Looks of mild puzzlement. Oh, yes, the interpreter smiles. You wish to buy green tea. Perhaps you wish to buy it in bulk.

No, no, just 10 or a dozen of those nice tins to be mailed to Canada.

The interpreter translates, producing looks of bewilderment, then a hopeful brightening of faces.

Perhaps you would like to receive 10 50-kilo cases of Dragon Well tea from Hangchow?

That's 1,100 pounds of green tea.

Finally it becomes clear this customer wants just a few little tins of tea shipped to Canada.

The looks now are of embarrassment with much nervous smiling. How to tell this naive foreigner that the fair is big business, accounting probably for almost one-half of China's foreign trade?

A flustered dealer scurries away and returns to press one of the tins of tea on the foreigner — as "a gift," then the trader realizes he has broken the merchant's code.

"It is a sample."

The deal is over.

FRONTIER WEAPONS ON DISPLAY

A display of early Canadian frontier life, including tomahawks and muzzle-loading rifles, will be shown at Beacon Hill Park's Holland Point May 26 and 27 during Victorian Days.

The display will be presented by the Malahat Marauders, a group whose aim is to promote Canadian heroes of the frontier days.

CLASSIFIED ADVERTISING
386-2121
YOUR KEY TO EXTRA CASH!
Sell those items around the house that you no longer use.
11 WORDS ONLY $1
VICTORIA PRESS LTD.

Another recipe from the Gold Seal Galley
Scalloped Salmon

1 15½ oz. can Gold Seal salmon (or 2-7¾ oz. cans)
Coarsely ground black pepper
½ tsp. dill weed (optional)
2 cups coarsely crumbled salted crackers
1 tblsp. lemon juice
1½ cups milk, or part milk/part cream
2 tblsp. butter or margarine
Lemon wedges

Drain salmon liquid into a quart baking dish. Flake half the salmon into dish and sprinkle with pepper and dill weed. Top with half the crackers. Flake remaining salmon into dish and sprinkle with lemon juice. Cover with remaining crackers. Pour milk over top and dot with butter. Bake in 350°F. oven for 35 minutes. Garnish with lemon wedges. Serves 4.

For more tasty menu ideas using salmon, write for your free Recipe Book to:
Gold Seal, Foot of Gore Avenue, Vancouver 4, B.C.

You've caught the best of the catch

3 BIG WAREHOUSES

• 3475 QUADRA Formerly Oakcrest • 47 SONGHEES RD. • 877 GOLDSTREAM RD. LANGFORD

PRICES EFFECTIVE THURSDAY, FRIDAY, SATURDAY
OPEN EVERY NIGHT 'TIL 9, SAT. 'TIL 7

Langford Store Only — Open Sundays 12 Noon to 6 P.M.
We Reserve the Right to Limit Quantities

FRESH FRYING CHICKEN Gr. A lb. 55c

WILSON'S ICE CREAM All flavors, 3-pint carton 69c

Double Smoked Lean PORK PICNIC lb. 55c

CROSS RIB ROAST of BEEF Grade A LEAN Grain Fed LB. 98c

SNOWFLAKE PURE SHORTENING 3-lb. TIN 89c

BOLOGNA No. 1 by the piece, LB. 49c

BACON Lean, Sliced, Rindless, LB. 59c

Aylmer Fancy TOMATOES 2 28-Oz. Tins 69c

V.I.P. SOAP POWDER Gigantic 10-lb. Bag 1.89

Wilson's Asparagus-Style GREEN BEANS 3 14-oz. tins 89c

ARCTIC POWER Cold Water Detergent GIGANTIC 6½-lb. BOX 1.69

LIBBY'S FANCY UNSWEETENED GRAPEFRUIT JUICE 48-oz. Tin 59c

LIBBY'S FANCY DICED BEETS 6 14-oz. Tins $1

LIBBY'S ALPHAGETTI 2 14-oz. Tins 49c

LIBBY'S RED KIDNEY BEANS 2 14-oz. Tins 49c

LIBBY'S FANCY PEAS 2 14-oz. Tins 49c

Libby's Whole Kernel CORN 2 12-oz. Tins 49c

LIBBY'S BEANS WITH PORK Large 28-oz. Tin 45c

SKIM MILK POWDER Magic 5-lb. bag 1.98

SALADA TEA BAGS 120's 1.69

TOILET TISSUE VOGUE 4 ROLLS 37c

SUNGOLD ORANGE CRYSTALS Packs of 2, PER PACK 23c

ORANGES Medium Size, Fancy, Juicy, 11 lbs. $1

Delmonte Fancy CREAM STYLE CORN 2 14-Oz. Tins 45c

Wounded Knee Aftermath: Bunkers, Burned Buildings

Washington Post

WOUNDED KNEE, S.D. — The 70-day siege of this historic hamlet ended Tuesday as militant Indians laid down their arms, sang the Sioux national anthem and submitted peacefully to federal officers for arrest.

They left behind a shambles of burned buildings, crudely fortified homes, heaps of trash and a crazy-quilt pattern of slit trenches and bunkers more akin to a First World War battlefield than a sleepy tourist attraction.

Government forces pulled back their armored personnel carriers and heavily armed FBI agents and U.S. marshalls, and the ranking justice department official here said that Wounded Knee will be declared officially open to the public late today.

However, other federal officials at the scene Tuesday night said it will take months and hundreds of thousands of dollars to make Wounded Knee habitable for its approximately 250 year-round residents and restore it to a tourist attraction. Moreover, officials said the total cost of the law enforcement effort here may reach $5 million.

Some of the residents hinted at leaving their homes and settling elsewhere on the 1.5 million-acre Pine Ridge Oglala Sioux reservation, of which Wounded Knee is a part.

It was a bittersweet ending for both the U.S. government and the American Indian Movement (A.I.M.), who accused each other of already violating the terms of a peace settlement signed Saturday. Both sides said they will go ahead and participate in a May 17 conference here between White House representatives and five traditional tribal leaders of the Oglala Sioux Nation.

The government accused the Indians of smuggling scores of automatic rifles and other weapons out of Wounded Knee during the past three nights. The A.I.M. leaders, in turn, criticized the "insensitivity" of the government for jailing the Sioux spiritual leader, Leonard Crow Dog, on charges of 12 federal offenses.

Dozens of marshalls and FBI agents searched the clusters of houses, looking for caches of arms and booby traps that were reported to have been left behind. Chief U.S. Marshall Wayne Colburn said several handmade booby traps were discovered.

The government failed to turn up anything near an arsenal during a 2½-hour disarmament procedure that preceded the surrender of the occupants. Richard Hellstern, Deputy Assistant U.S. Attorney, said that law officers recovered only 15 weapons, most of which he said were "old, battered and beaten."

The number of persons found inside the hamlet also fell short of government expectations. Of the 120 persons found, only 90 were classified as outside occupiers, Hellstern said. He claimed half of them were non-Indian, although the prisoners taken to nearby Pine Ridge Jail were predominantly Indian.

Only 15 persons were charged with federal offenses, Hellstern said. He said that based on previous estimates of A.I.M. strength in the hamlet, about 65 militants probably slipped out unnoticed during the past three nights.

The most striking damage in the hamlet was to the Old Trading Post, which was founded in 1929 by Mr. and Mrs. Clyde Gildersleeve, a white couple. They later added a museum to commemorate the 1890 battle between Sioux warriors and the U.S. Cavalry. The Trading Post was burned to the ground and the museum was ransacked.

Vandalism appeared also to be concentrated on several churches. The parsonage of the Church of God was destroyed by fire, and the walls of two other churches were defaced.

Coercion Opposed

WARSAW (AP) — The Roman Catholic Church here has challenged Communist policy on religion issuing a pastoral call for the faithful to defend themselves against those who would force them to be atheists. A letter read in all of Poland's Catholic churches and signed by the Polish primate, Stefan Cardinal Wyszynski, implied that many Poles are fearful of admitting they are Catholics because it threatens their prospects of advancement.

USELESS INLET STUDY USELESS

By IAIN HUNTER
Times Ottawa Bureau

OTTAWA — Shamefaced Environment Department officials did their best Tuesday to claim some success for the useless lobster experiment of Useless Inlet.

An unkind Nova Scotia MP suggested the only success the department could claim is that lobsters can fly — from the East to the West Coast in planes.

Earlier in the session, Environment Minister Jack Davis had stated the first phase of the lobster transplant operation from the Atlantic to the Pacific Coast in the mid-1960's had been successful.

But officials of his department had to admit before a Commons committee Tuesday that although the lobsters had reproduced in Fatty Basin on the West Coast, the offspring are nowhere to be seen now.

The experiment, involving the transplant of 5,500 lobsters, had cost $363,934, or $66.18 per lobster, up to 1972.

Lloyd Crouse (PC—South Shore) invited Assistant Deputy Minister K. C. Lucas to explain the "success" of the experiment.

"The first phase was a success," Lucas offered.

"You mean you could fly them out there. So lobsters can fly, now what?" Crouse demanded.

Lucas stated that the first phase involved seeing whether the adult lobsters could reproduce on the West Coast. This they did, so success could be claimed for this phase.

However, he added, phase two, or the commercial production of lobsters on the Pacific Coast, was abandoned because of the costs which apparently would be involved.

Dr. Wally Johnson, director of the Pacific Biological Station at Nanaimo, and the department's senior director of research for the Pacific Region, was asked to elaborate on details of the experiment.

"I hope you realize that I wasn't present for this part of the experiment," he told MP's.

Johnson explained that for about six weeks after the eggs are laid, the lobster larvae drift around before settling to the bottom. But at the time the larvae should have settled to the bottom of their new home, he said, "none could be found."

He said detailed oceanographic studies would have to be undertaken at great expense to see whether an area could be found on the West Coast to keep the lobster larvae in one place, since the offspring of the transplants seem to have been "carried off and lost someplace."

He admitted later that such oceanographic studies of Fatty Basin has "not really" been made before the transplant.

To spend this money on continuation of the experiment at this stage would be a "wild gamble," Johnson said.

"Useless Inlet — what a name," Lucas muttered. "Maybe that was the curse on the whole bloody operation."

Heroin Busts

NEW YORK (Reuter) — Two Italian shoemakers were charged Monday with conspiring to smuggle $35 million of heroin into the U.S. The two were arrested when they arrived here from Uruguay Sunday.

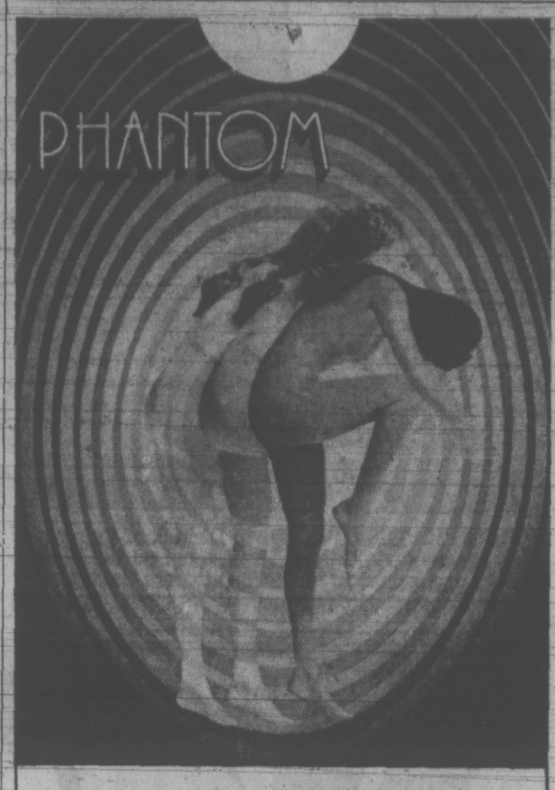

WAKE UP TOMORROW AND GET 1/3 OFF PHANTOM UNTIL YOU GO TO BED MAY 19.
PHANTOM 40TH. BIRTHDAY SALE.

Woolco
Mother's Helpers From Hoover for Mother's Day

New Hoover Upright

- Triple action cleaning—gets the deep down dirt. Cleans all types of rugs including shag. Four rug settings.
- Features baseboard cleaning.
- Disposable paper bags, hands never touch dirt to change bags.
- Three position handle allows you to clean under low furniture, easy to store.
- A perfect gift for mother.

Specially Priced 67.88 Each

Use Your Woolco Charge

Free Local Delivery

Hoover Washer-Spin Dryer with New, Space Age Polypropolene Tub

Model 0617 Compact Washer-Spin Dryer
Does an average family wash in 30 minutes; regular wash in 3 minutes, synthetics in just 1 minute. 8¾ gallons of hot water will do 4 6-lb. loads. Fully portable — no special plumbing required. Moves easily on non-scuff casters.
Each 189.88

New Hoover Automatic Clothes Dryer
Just plug it in. 3 cycle timer, includes fluff and tumble for pillows and blankets; wash and wear and regular. Satin finish galvanized steel, unique safety door switch, line filter. Available in White, Avocado, Harvest Gold.
Each 169.97

Extra Bonus
6 months supply of Vacuum Bags for upright or canister vacuums with purchase of any Hoover Vacuum.

Extra Bonus Offer
20 lbs. "All" with the purchase of a Hoover Washer or Dryer.

A HOOVER REPRESENTATIVE WILL BE ON HAND TO DEMONSTRATE THESE PRODUCTS

New Hoover Constellation
Vacuum Cleaner Model 888 — It floats on air, moves easily and swiftly as you do your vacuuming. Each 49.97

Hoover Sweepette 2912
Lightweight, easy to handle for quick clean-ups. Only 7 lbs. light. Converts to hand cleaning. Each 29.97

Woolco Department Stores Division of F. W. Woolworth Co. Ltd.
PERSONAL SHOPPING ONLY, PLEASE! SHOP EARLY WHILE QUANTITIES LAST!
TOWN AND COUNTRY SHOPPING CENTRE, DOUGLAS STREET and SAANICH
OPEN MONDAY to FRIDAY, 10 a.m. to 10 P.M. Saturday, 9 a.m. to 10 p.m.
IF YOU TAKE AWAY OUR LOW PRICES YOU'VE GOT A REGULAR DEPARTMENT STORE

Woolco
A WOOLCO STANDOUT SPECIAL
USE YOUR CREDIT "CHARGE IT"
TRUCKLOADS OF VALUE
PAINT & WALLCOVERING

Save $4 per Gallon on Paints!
Fiesta One-Coat Saves Time and Money!
Saves time because it's easy to apply and has a high hiding power. Saves money because we regularly sell it for 11.97 gal.! Buy Fiesta One-Coat at this low price and we'll even custom tint it at no extra cost.
● Interior Latex ● Semi Gloss Enamel ● High Gloss Enamel (white only) ● Oil or Latex Housepaints (white only)
7.97 GALLON
2.45 Qt.

"Resolac" Paint in your Choice of Finish!
A quality paint that's a pleasure to work with because it's rich, smooth and easy-to-apply! Choose the finish you want and we'll custom tint it to any one of hundreds of beautiful colours at no extra charge.
Regular Woolco Price 9.49 to 10.97 Gal.
Quarts, Now Each 1.99

INTERIOR LATEX. GALLON 5.49
SEMI-GLOSS ENAMEL. GALLON 6.49
ALSO OIL AND LATEX-BASED WHITE HOUSE PAINTS. GALLON 6.97

Prepasted, Washable WALLPAPER
Get more for your money! Quality Fiesta wallpaper in many beautiful patterns. There's one suitable for every room in your home. At this low price, you can't go wrong! Sold in double rolls only.
1.98 Double Roll

TPV White Paints
Interior Latex—Equal in value to many higher priced paints! Stock up while the price is low! White only. 3.47 Gal.
Semi-Gloss Enamel or House Paint—Tough, scrubbable Semi-Gloss Enamel is ideal for kitchens, bathrooms, woodwork. House Paint or Oil or Latex base. White only. 3.97 Gal.

Woolco DEPARTMENT STORES Division of F. W. Woolworth Co. Ltd.
PERSONAL SHOPPING ONLY, PLEASE! SHOP EARLY WHILE QUANTITIES LAST!
TOWN AND COUNTRY SHOPPING CENTRE, DOUGLAS STREET AND SAANICH
OPEN MONDAY TO FRIDAY, 10 A.M. TO 10 P.M. SATURDAY, 9 A.M. TO 10 P.M.
IF YOU TAKE AWAY OUR LOW PRICES YOU'VE GOT A REGULAR DEPARTMENT STORE

SCHOOL MATES GIVE Calvin Dick, 9, of Campus View Elementary, Gordon Head, a pat on the back for winning a prize in the 1073 Outdoors Unlittered Poster Contest. He was one of 18 pupils in the province to receive an award. Greater Victoria schools are observing Anti-Litter Week by cleaning up debris in their neighborhoods.

Woolco™

AUTOMOTIVE CENTRE

SAVE NOW!

THIS WEEK ONLY

FULL 4 PLY NYLON CORD TIRES

12.99 Hallmark DELUXE blackwalls †600-13 650-13 †560-15

Whitewalls $1.43 more in these sizes †600-12 †600-13 650-13 †560-15

†2 ply tire only

14.99 blackwalls 775-14 775-15

Whitewalls $1.43 more in these sizes 695-14 735-14 775-14 775-15

16.99 blackwalls 825-14 825-15

Whitewalls only $1.43 more

No charge for tire mounting · No trade-in required · No additional freight charges

• DURABLE QUALITY • RUGGED NYLON CORD • STRONG DEPENDABLE RIDE

MILEAGE GUARANTEED 20,000 MILES OR 20 MONTHS

USE YOUR CREDIT just say "CHARGE IT"

TURTLE WAX SUPER HARD SHELL KIT 1.77 T-221

Easy to use. Resists detergent. 14 ounce can includes applicator.

STP OIL TREATMENT .81

'The racer's edge' for better engine performance. Limit 2 made in Canada

TRANSMISSION FLUID YOUR CHOICE .63

Quaker State transmission fluid Dextron or FLM. Limit 5 made in Canada

4 WAY LUG WRENCH 1.88 Model 929 made in Canada

8 TRACK STEREO 42.26 RR-47 T

Ranger compact fits anywhere. Dual controls. Expert installation available. 2 Speaker Installation $15 4 Speaker Installation $25

ENGINE TUNE-UP 15.99 6 cyl. 8 Cylinder Cars $18.99

Most North American Cars

LET OUR EXPERT MECHANICS

Install: New plugs (Champion, AC, Autolite), points, rotor, and condensor.

Adjust: Engine timing, dwell, and carburetor. Includes All Parts and Labor

ALL SIZES, ONE PRICE 25.75 with exchange

Dry charged for over 4 years of dependable high performance power. No installation charge. No additional freight charges.

50 MONTH POWER 12 volt.

STEREO SPEAKER KITS YOUR CHOICE 8.88 pair

BS-53C BS-353W

LUBE, OIL, AND FILTER SPECIAL 6.66

Most North American Cars

Here's what we do:

★ Install 4 quarts of brand name multi-weight or straight weight oil of customer choice.

★ Install new FRAM oil filter (meets all new car warranty requirements).

★ Complete expert chassis lubrication.

OIL CHANGE KIT 1.57 each

Includes oil spout, filter, wrench and drain pan.

Woolco DEPARTMENT STORES Division of F. W. Woolworth Co. Ltd.

PERSONAL SHOPPING ONLY, PLEASE! SHOP EARLY WHILE QUANTITIES LAST!

TOWN AND COUNTRY SHOPPING CENTRE, DOUGLAS STREET and SAANICH

OPEN MONDAY to FRIDAY, 10 a.m. to 10 P.M. Saturday, 9 a.m. to 10 p.m.

IF YOU TAKE AWAY OUR LOW PRICES YOU'VE GOT A REGULAR DEPARTMENT STORE

Woolco

A WOOLCO STANDOUT SPECIAL

EXCEPTIONAL VALUE

In Step With Real On-The-Job Comfort And Protection

MADE IN CANADA FABRIQUÉ AU CANADA

Gorilla SHOE

A B C D

USE YOUR CREDIT just say "CHARGE IT"

Safeguard Your Health and Budget!

8" Boot has Vulcanized Construction

A. CSA approved. Leather uppers. No perishable stitching in sole. With or without steel toe. Tan. 8-12. Even sizes. PAIR $18

8" Boot with Goodyear Welt Construction

B. CSA approved. Leather sole has composition half sole for extra wear, outside heel counter, steel toe. Brown. 8-12 full. PAIR 23.97

8" Boot with White Wave Sole

C. CSA approved. Cushion heel to toe insole, Goodyear welt construction, with or without steel toe. Tan. 8-11. PAIR $18

6" Boot Vulcanized for Extra Wear

D. CSA approved. No stitching on sole to rot or break. Leather uppers. Tan. 8-12. Also available: plain toe, $15. PAIR $18

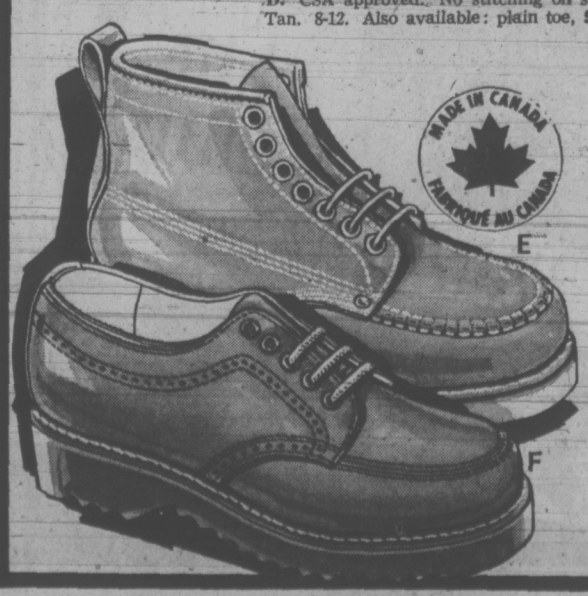

MADE IN CANADA FABRIQUÉ AU CANADA

E F

Lots of Wear and Tear at One Low Price!

Cushioned 6" Work Boot

E. Leather quarter and tongue lining, cushion heel-to-toe insole, sturdy Goodyear welt construction. Yellow Glove. 8-11 full. Also available with steel toe.

Comfortable Work Oxford

F. Leather uppers, cushion insole, Goodyear welt construction, oilproof Neoprene sole. Brown. 8-11 full.

YOUR CHOICE $15

Woolco DEPARTMENT STORES Division of F. W. Woolworth Co. Ltd.

PERSONAL SHOPPING ONLY, PLEASE! SHOP EARLY WHILE QUANTITIES LAST!

TOWN AND COUNTRY SHOPPING CENTRE, DOUGLAS STREET and SAANICH

OPEN MONDAY to FRIDAY, 10 a.m. to 10 P.M. Saturday, 9 a.m. to 10 p.m.

IF YOU TAKE AWAY OUR LOW PRICES YOU'VE GOT A REGULAR DEPARTMENT STORE

Woolco

Sandals and Slippers Make A Thoughtful Gift for Mom

A WOOLCO STANDOUT SPECIAL

MADE IN CANADA CONFECTIONNÉ AU CANADA

Mothers' Day May 13th

YOUR CHOICE 5.46 PAIR

Vinyl Sandals for Carefree Comfort

3-band style vinyl uppers with decorative vamp, adjustable strap and imitation cork sole with rubber lift. Canadian made in White only. 6 to 9 full sizes.

Step-In Sandals with Suede Look

Quality Canadian crafted step-in sandal with 3 adjustable straps and lined imitation suede uppers. Padded insole. Cork-look sole and heel. In White only. 6 to 9 full sizes.

USE YOUR CREDIT just say "CHARGE IT"

MADE IN CANADA CONFECTIONNÉ AU CANADA

Lyons Slip-On Tender Tootsies Lyons OF LONDON

Comfortable crinkle uppers with strap and buckle detail. Low walking heel, lightweight sole. Black. 5-10 full sizes.

6.96 PAIR

Woolco DEPARTMENT STORES Division of F. W. Woolworth Co. Ltd.

PERSONAL SHOPPING ONLY, PLEASE! SHOP EARLY WHILE QUANTITIES LAST!

TOWN AND COUNTRY SHOPPING CENTRE, DOUGLAS STREET and SAANICH

OPEN MONDAY to FRIDAY, 10 a.m. to 10 P.M. Saturday, 9 a.m. to 10 p.m.

IF YOU TAKE AWAY OUR LOW PRICES YOU'VE GOT A REGULAR DEPARTMENT STORE

CHECKING OUT mine detector prior to making a "sweep" of DND property near Vernon is Master Cpl. Harold Drinkwalter of 1771 Adanac St. The sweep follows the death of two boys when a Second World War mortar bomb they found exploded. The search is expected to take 23 days.

Doctors Saying Don't Follow Me

TORONTO (CP) — About one-fifth of the doctors answering an Ontario Medical Association (OMA) questionnaire would actively discourage young persons from entering the profession, says an OMA-sponsored report.

Most of the approximately 1,500 doctors who replied they would discourage young persons were in the 35-49 age group, said the report, hardly indicating "a smug satisfaction in the rewards of the profession, particularly among the middle-aged respondents."

The $200,000 report, commissioned a year ago by the OMA in an attempt to assess the public's feeling toward the medical profession, was prepared by a team of consultants under retired Toronto businessman Edward Pickering.

The study said the current "unilateral" setting of fees by the OMA "is anachronistic and no longer socially or politically defensible."

The report recommended a joint committee on fees with representatives of government and the medical profession.

At present, the Ontario Health Insurance Plan (OHIP) pays 90 per cent of the OMA fee schedule. A doctor can bill the patient directly for the rest.

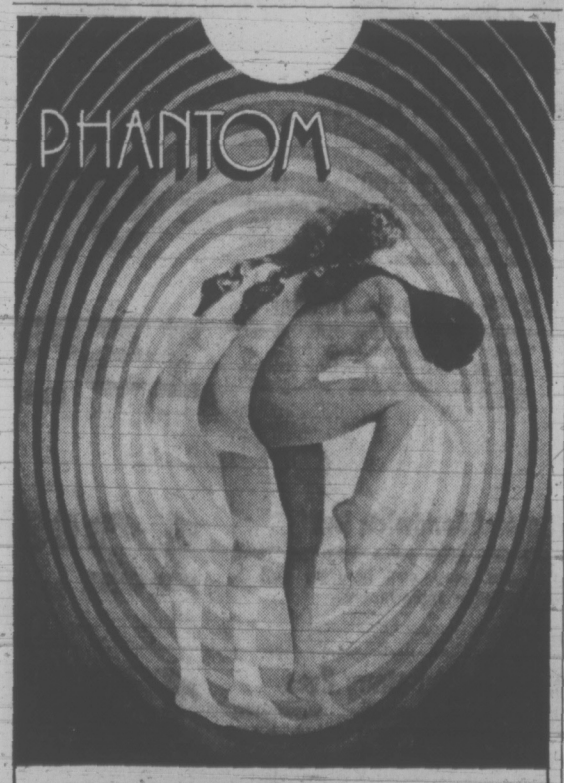

MOTHER'S DAY
IS MAY 13.
PHANTOM PANTI HOSE
ARE 1/3 LESS.
MAY 9 TO MAY 19.
PERFECTLY TIMED FOR A PERFECT GIFT.

Woolco
SPECIAL PURCHASE
THIS WEEK ONLY

YOUR CHOICE

Imagine! Top Fashion in No-Care Polyester Double-knit. Make Your Choice Today While Stocks Last!

Only
$49
Suit or Co-Ordinate

USE YOUR CREDIT just say "CHARGE IT"

Up-to-the-Minute Styling—Tailored by one of Canada's leading manufacturers in a no-muss, no-fuss 100% Polyester Doubleknit with deep centre rear vent, wide lapels and flap pockets. In wide selection of checks, solids, neat patterns and windowpane checks. 36-46".

Versatile Jacket Co-ordinates Well — This mix-n-match wardrobe booster is made from same top-selling Polyester Doubleknit and features 2-button front, deep centre vent detail with flap pockets In assorted checks and solids in popular shades of Navy, Brown and Beige. 36-46". With co-ordinating Polyester double-knit slack.

Woolco DEPARTMENT STORES
Division of F. W. Woolworth Co. Ltd.

PERSONAL SHOPPING ONLY, PLEASE! SHOP EARLY WHILE QUANTITIES LAST!
TOWN AND COUNTRY SHOPPING CENTRE, DOUGLAS STREET AND SAANICH
OPEN MONDAY TO FRIDAY, 10 A.M. TO 10 P.M. SATURDAY, 9 A.M. TO 10 P.M.
IF YOU TAKE AWAY OUR LOW PRICES YOU'VE GOT A REGULAR DEPARTMENT STORE

Woolco

it's timed to bring you tremendous

MOTHERS' DAY GIFT VALUES

DEMO-SPECTRA

USE YOUR CREDIT just say "CHARGE IT"

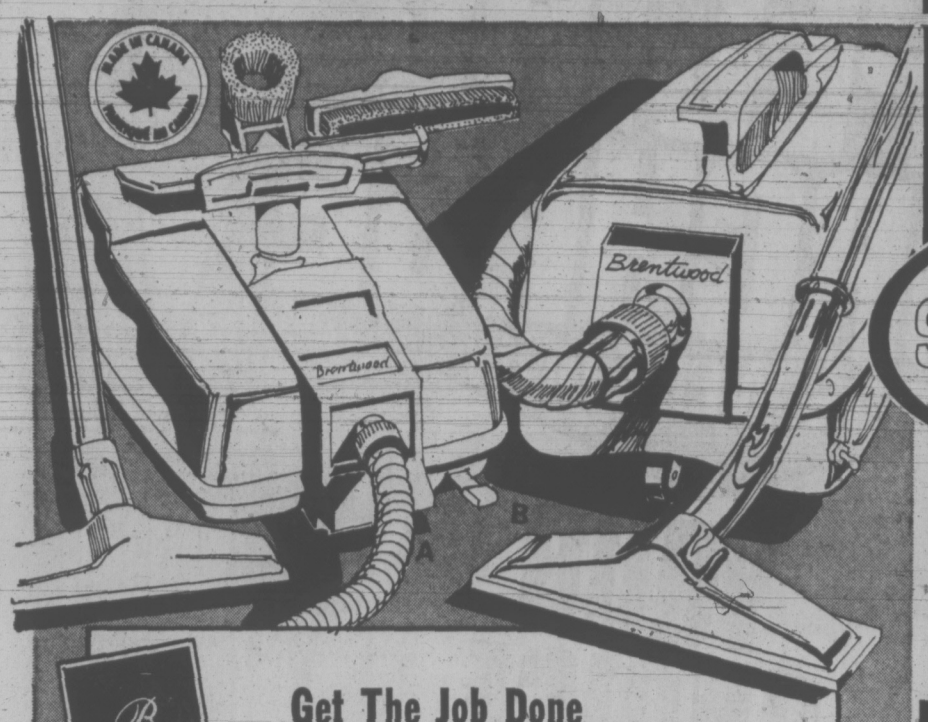

Get The Job Done With a Powerful Dependable Brentwood Appliance!

The Cordaway with 5-pc. Tool Set
(A) Automatic cord rewind. Tool pack snaps off and hangs for storage plus cleaner stands on end for storing and for clearing stairways. Carrying handle. On/off toe switch. Island Green.

69.96 each

Suction Vac with 8-pc. Tool Kit
(B) Deep, powerful 1⅛ h.p. fan jet motor. Accessories include rug nozzle, upholstery and dusting brushes, crevice tool, 2 wands and a curved wand. An all purpose cleaner in Green.

45.95 each

Dial-A-Nap 2-Speed Upright Vac
(C) For outdoor and indoor carpeting including extra deep setting for hard-to-clean shags. Headlight spotlights dark corners. Tip-Toe switch. 3-position handle, 4 wheels. Island Green.

84.84 each

(D) 4-position Dual-A-Nap control for all kinds of floor covering. All metal built. Lifetime lubricated motor. 3-position handle. Protective bumper. Easy-roll 4 wheels. Island Green.

74.94 each

3 position handle

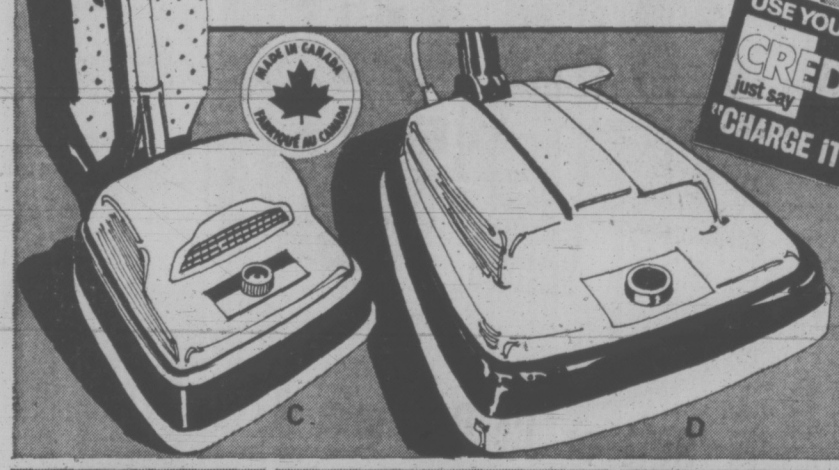

USE YOUR CREDIT just say "CHARGE IT"

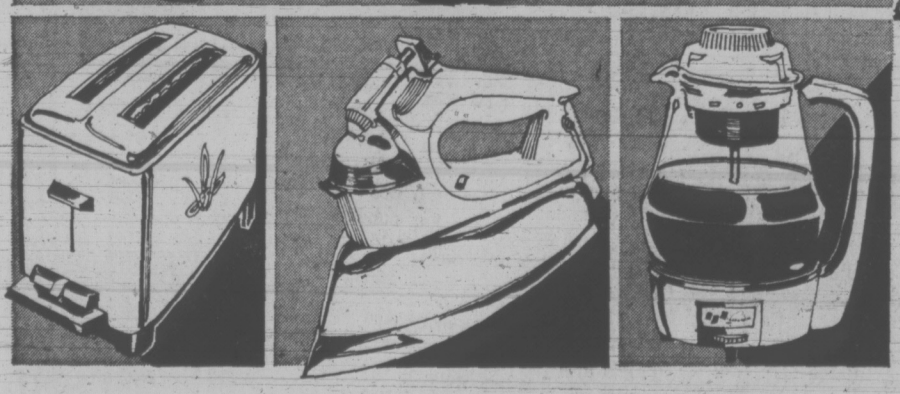

CLEAN-EASE RELEASE CLIP

A WOOLCO STANDOUT SPECIAL

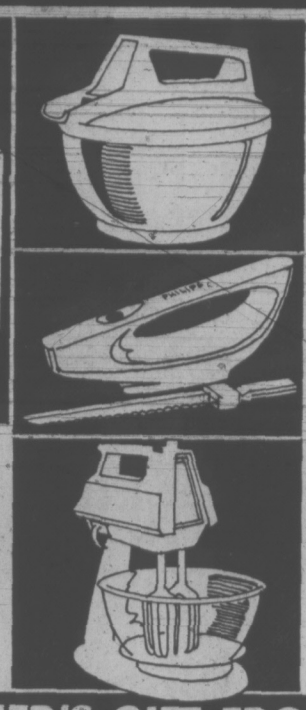

Lasko Electric Can Opener
(E) An unbeatable buy! Cutting head specially heat treated to hold temperature and sharpness. Single lever firmly secures can, magnet holds lid after opening.

6.99 each

Brentwood 2-qt. Hot Kettle
(F) 1500 watts of power make this CSA-approved kettle a fast boiler. Automatic thermostat. Avocado, Harvest, White.

each 8.88

New! Philip's Electric Knife
(G) 'Hole in the handle' design perfect for carving control. Positive table rest. 7⅛" twin blades release for cleaning. Recessed On/Off button. 6-ft. cord. In Avocado or Harvest.

each 19.95

Specially Priced Mixer and Stand
(H) 3-speed mixer has practical closed handle and large clear glass mixing bowl. Chrome steel beaters. White with Avocado, Harvest or Brown.

each 11.99

CHOOSE MOTHER'S GIFT FROM THESE BRAND NAMES : BRENTWOOD, PHILIPS, C.G.E, TOASTESS, PREMIER, & PROCTOR SILEX.

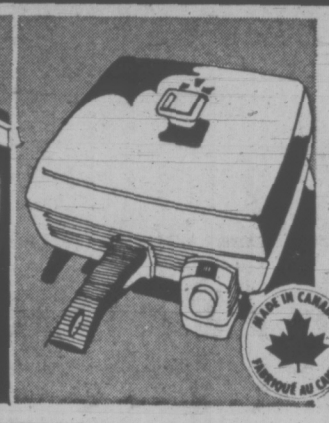

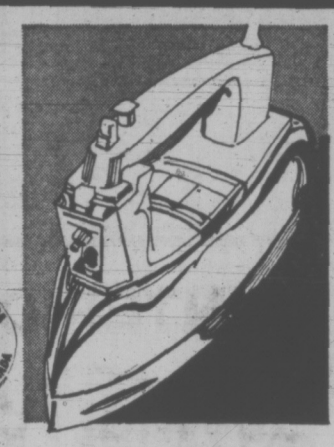

CGE Self-Cleaning Spray Iron
(J) Water and steam flush loose mineral deposits and lint through steam vents. Heat selector dial. Vertical cord lift. Deluxe white.

29.98 each

CGE 11" Electric Frypan
(K) Satin aluminum finish with popular stick-type handle with removable probe temperature control. Completely immersible.

19.79 each

(L) CGE Steam/Dry Iron
Fingertip touch for warm mist that eases out wrinkles. Fabric guide colour coded. Sturdy heel rest is non-tip. Cool handle. Harvest.

18.88 each

(M) Premier 4-Slice Toaster
Single control with automatic pop-up wide wells for fish, pastries and convenience foods too! Avocado, Harvest or White with "woodgrain" panels.

22.46 each

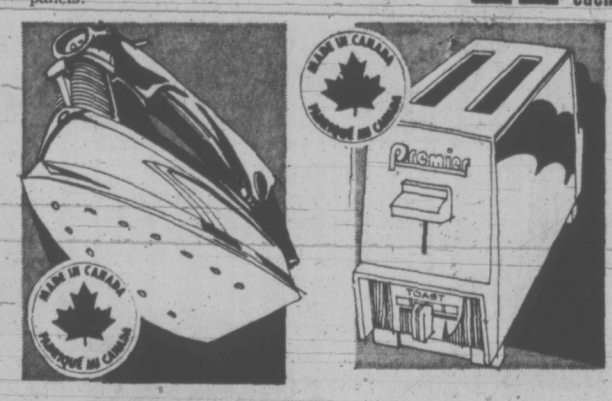

A "Premier" Appliance Makes Life a Lot Easier

Spray Steam-Dry Iron
(N) Perm-O-Glide gives correct temperature settings for all fabrics. Multiple even flow from 29 vents. Decorator shades and White.

19.96 each

Proctor-Silex Steam-Dry Iron
(Q) Exceptional low price on quality iron makes that pressing problem a thing of the past! Clear view heel rest. Black and Chrome.

9.99 each

King Size Baker Broiler
(P) Deluxe family size with see-through glass door. Drip tray thermostat up to 500°. Chrome finish body, end panels in colour.

30.95 each

2-Slice Pop-Up Toaster
(R) Wide wells for fish, frozen pastry and convenience foods as well as toast. Select colour control. Decorator shades and "woodgrain" finish.

15.96 each

Proctor-Silex — A Name to Trust

2-Slice Toaster
(S) Complete thermostatic control with smooth lines for easy cleaning. Nickel chrome finish, Black trim.

9.99 each

Steam-Dry Iron
(T) Fabric Guide and Spray Control action plus "no drip nozzle". Extra wide waterfill. 17 steam vents. Chrome with Harvest.

15.99 each

9-Cup Electric Perc
(U) Glass perc with removable basket lid and glass for easy cleaning. Stainless steel pump. Harvest handle and base.

16.99 each

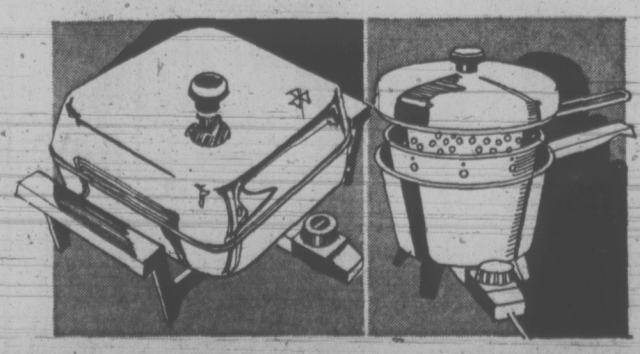

Waffle and Sandwich Grill
(V) Reversible grids for 3-way use. Heat indicator dial. Stay-cool handles. Full 2-yr. over counter replacement.

12.99 each

3-qt. Hot Pot for Many Uses
(W) Cooks stews, vegetables, casseroles, deep fries and pops corn! Heavy gauge aluminum with mesh basket. Immersible.

12.99 each

Woolco DEPARTMENT STORES
Division of F. W. Woolworth Co. Ltd.

PERSONAL SHOPPING ONLY PLEASE! SHOP EARLY WHILE QUANTITIES LAST!

TOWN AND COUNTRY SHOPPING CENTRE, DOUGLAS STREET AND SAANICH

OPEN MONDAY TO FRIDAY, 10 A.M. TO 10 P.M., SATURDAY, 9 A.M. TO 10 P.M.

IF YOU TAKE AWAY OUR LOW PRICES YOU'VE GOT A REGULAR DEPARTMENT STORE

Elevators Wait On Ontario

By giving an eleventh-hour commitment that the provincial government is prepared to enforce an Ontario arbitration award in B.C., Labor Minister William King Tuesday ended the threat of a renewed strike by elevator constructors.

King told a press conference he hopes the elevator companies will accept the Ontario arbitration decision when it is handed down, possibly next month, but, if not, the government is prepared to impose it on them by reconvening the legislature and passing special legislation.

On the understanding that, come what may, the Ontario decision will be applicable to B.C., members of the B.C. Local 82 of the International Union of Elevator Constructors continued work today.

Immediately following King's announcement, the union western representative John Neil said he welcomed the minister's decision and added: "We have said all along we are willing to gamble on what comes out of the Ontario arbitration award."

IN TIME

King's intervention in the provincial dispute came only just over an hour before a 4:30 p.m. deadline set by the union, which had given the five elevator companies until that time to accept the Ontario decision as being applicable in B.C.

The Ontario arbitration decision is expected to be handed down by mid-June, or July 1 at the latest. King said when he met the elevator companies a week ago they refused to accept the Ontario decision voluntarily, and he indicated to them at that time the only alternative facing the government was to enforce the award.

His announcement Tuesday was a "public commitment" that both parties in B.C. would be bound, if necessary, by the provisions of the Ontario decision, he said.

The minister said a renewal of the elevator constructors' strike would have had "devastating effects" on the provincial economy and therefore could not be tolerated. Government intervention had been urged by the Construction Labor Relations Association and other agencies.

Asked why he had chosen to support the results of compulsory arbitration in Ontario, rather than establishing an arbitration board which would bring down a purely provincial decision, King said:

UNNECESSARY

"It would seem to me to be an unnecessary expense to impose on the people of B.C. to set up yet another tribunal to arbitrate a question that is being dealt with nationally by the province of Ontario."

King said as a result of his decision the union had agreed to a full return to work with provision for overtime catch-up schedules, as well as the issuance of work permits providing for an equal number of permit men to the normal work force.

Elevator constructors returned to work early last month after their eight-month strike was ruled illegal by the B.C. Supreme Court.

Resource Study Ordered

An "integrated resource-use study" of northeastern Vancouver Island will be conducted over the next two years, Resources Minister Bob Williams announced Tuesday.

In a statement released by the British Columbia Forest Service, the minister said a study team which will draw members from all the resource departments of the government, such as mining and forests, will be named within a few weeks.

He said the plan is in keeping with the government's policy of determining the best use of Crown lands for all members of the community.

Meanwhile, the minister said all logging has been stopped in the Tsitika watershed, which conservationists claim is the home of a number of threatened Roosevelt elk and is the last untouched major stand of timber on Vancouver Island.

Logging has also been stopped on the upper reaches of Compton Creek and the Adam River watershed lying east of Schoen Lake — a large area just to the north of Strathcona Provincial Park.

Logging may continue on parts of the White, Gold and Eastern Nimpkish rivers, but no new areas may be opened up, the minister stated. Companies working in this area must also adhere strictly to the 1972 coast logging guidelines established by the forest service.

Essentially, they provide the loggers leave a strip of trees along streams to protect fish and wildlife, to preserve water quality and the soil, to clean up slash and logging debris and to ensure rapid reforestation.

Excluded are lands on the western slope of the mountains, such as the mining town of Zeballos and the logging town of Tahsis, and the area around Kyoquot and Nootka sounds.

Barrett Followed Smoke to Mill

PRINCE RUPERT (CP) — Premier Barrett could see evidence of the pulp mill his government will soon acquire from more than a mile away.

He could see the evidence coming from half a dozen smoke stacks towering above the Columbia Cellulose pulp mill here.

Closer still, he could not only see the smokestacks, and the smoke they were spewing out against a background of rain-drenched evergreen forest, he could also smell it.

After this introduction to the Colcel plant here, said to be the worst, polluting pulp mill in the province, Barrett took a tour of the mill, which the government will own June 29.

The premier seemed to enjoy the tour, as he shook every hand he could see — including some covered in grease and oil — belonging to workers who for the most part expressed unqualified approval of the government's purchase of Colcel.

One exuberant worker even went so far as to advise Barrett, "If you can get everything owned by the people and give everyone a share, this place is going to make millions."

But the tour was like a torture test to city-bred reporters accompanying the premier. They found each room more unbearable than the last. Some were unbearably hot, others unbearably noisy, and others had such a foul smell that reporters were tempted to use a respirator provided by the company in case of a chlorine gas leak.

But through it all, the premier seemed oblivious, relishing the favorable reaction his government's policy received from the workers he talked to.

Concern about the mill's environmental effect was also voiced by members of the Port Edward municipal council, whom the premier talked to after visiting the mill.

Al Sheppard, mayor of Port Edward, which lies scarcely a breath away from the Colcel mill on the outskirts of Prince Rupert, said there were four major pollution problems posed by the mill: Water, visual, air, and noise.

Barrett noted the council's opinion, but made no statement on the matter.

It was brought home to him again, however, when he walked out of the council meeting and was greeted by a group of young school children, one of whom shouted "are you going to go fishing in the polluted water?"

Barrett smiled and said only that he wished he had the time to go fishing.

Victoria Times

WEDNESDAY, MAY 9, 1973 45

FOURTH SECTION

Hijack Attempts Show Big Decrease

GENEVA (UPI) — Aircraft hijacking attempts have dropped sharply this year with most of those attempted winding up in failure, the International Air Transport Association said today.

So far this year, there has been only one attempt — in the United States — and that was thwarted, IATA said.

IATA defined attempted hijackings as those actually made at or on the aircraft and not those dealt with on the ground.

The association's 108 member airlines operate 4,000 aircraft.

The first hijacking attempt on record was in 1933, it said, and between then and 1968 there were 100 attempts, all of which were successful.

Airlines and airports then began improving security and, in 1969, there were 86 attempts, of which 73 were successful and 13 failed.

Figures for the following years were:

1970 — 80 attempts, 53 successes, 27 failures.

1971 — 60 attempts, 27 successes, 33 failures.

1972 — 60 attempts, 22 successes, 38 failures.

1973 (to May 8) — one attempt, one failure.

NURSES GIVEN NEEDLE

Some 500 doctors, nurses and other staff at Victoria General Hospital have been given booster shots against diphtheria.

The mass needling was ordered after Dr. Joseph Haegert picked up the disease from one of his patients.

Executive director Jim Fair said Tuesday the immunization was ordered to ensure that hospital staff who might have come in contact with Haegert are protected.

"There had been two or three cases in the community anyway," he said, "and we didn't know what contacts the doctor had during the virus' incubation period."

Haegert has recovered after a week in hospital.

LITTER PATROL AT SCHOOLS

School patrols this week are collecting roadside refuse in their neighborhoods in conjunction with Anti-Litter Week.

Ceremonies Set For Graduation

Pomp and ceremony will accompany the graduation of 78 second-year officer cadets at Royal Roads Military College this weekend.

Maj.-Gen. Douglas Boyle, chief of personnel of the Canadian armed forces, will be the guest of honor and reviewing officer.

The ceremonies begin at 6:30 p.m. Friday with the presentation of academic awards by Dr. E .S. Graham, college principal, and Boyle on the college lawns .This will be followed at 8 p.m .by a gymnastic display and sunset ceremony to be carried out by the officer cadets on the parade square.

The presentation is open to parents and friends of the officer cadets. The remainder of the program is open to the public.

IN SCARLET

Wearing their scarlet uniforms, the officer cadets will march on to the parade square at 1:30 p.m. Saturday for the traditional graduation ceremony.

The academic procession of all faculty members and arrival of Boyle will be at 2 p.m.

After being inspected, the officer cadets will troop the color and march past the reviewing stand.

This will be followed by the presentation of military awards, following which the senior term officer cadets will march off the square.

HEAD EST

Having completed two years of their academic and military program, they will now spend another two years at the Royal Military College of Canada in Kingston, Ont. or the College Militaire Royal de St. Jean in St. Jean, Que.

Saturday's ceremony also is open to the public. Spectators are asked to be in their seats by 1:30 p.m.

INTERIOR / EXTERIOR SALE!

BREEZE INTERIOR FLAT LATEX G. P. INTERIOR UNDERCOAT $7.98 GAL. 2.69 QUART

$8.98 GAL. 2.89 QUART

BREEZE OUTSIDE LATEX
MONAMEL SEMI-GLOSS
MONAMEL HOUSE & TRIM
MONAMEL EGGSHELL
MONAMEL LATEX SEMI-GLOSS
G. P. PORCH & FLOOR

CHOOSE FROM HUNDREDS OF CUSTOM COLORS IN GENERAL PAINT'S BEST QUALITY FINISHES

BUY NOW!

AT YOUR LOCAL GENERAL PAINT DEALER

STEWART AND HUDSON LTD.

CLARK & PATTISON COLOR CENTRE
760 BAY ST.
384-5421

GENERAL PAINT
830 PANDORA AVE.
385-4455

CROFTON HARDWARE and VARIETY
Serving NORTH COWICHAN and THE ISLANDS

LANGFORD BUILDING SUPPLY LTD.
940 GOLDSTREAM
478-1724

GLEN LAKE HARDWARE
2697 SOOKE RD.
478-3541

COAST-TO-COAST NEWSPAPERS SELL THE MOST

Kmart
A Division of the S.S. KRESGE COMPANY Limited

20% OFF BELTED TIRES

• WIDE TREAD "78" SERIES WHITEWALLS
• POPULAR SIZES - STANDARD & BIG CARS
48 MONTH TREAD WEAR GUARANTEE

Here's a real tire bargain—20% off our regular discount prices on our top quality long mileage double belted tires. These tires are built by one of Canada's leading makers and every one is covered by a written tread wear guarantee—honoured across the country.

AS LOW AS $21.58 ea
E78-14 WHITEWALL

OTHER SIZES

	REG. PRICE	SALE PRICE	YOU SAVE
F78-14	27.98	22.38	5.60
G78-14	29.98	23.98	6.00
H78-14	31.98	25.58	6.40
F78-15	28.98	23.18	5.80
G78-15	30.98	24.78	6.20
H78-15	31.98	25.58	6.40
J78-15	32.98	26.38	6.60

WHEEL BALANCE & INSTALLATION 1.99 PER WHEEL

SAVE 20% ON CAR WAXES AND CLEANERS

TURTLE HARDSHELL PASTE WAX KIT 2.37
TURTLE UPHOLSTERY CLEANER . . 1.19
GARRY'S V.L.P. CLEANER Vinyl, leather, plastic . . 1.33
JOHNSON J-WAX CHROME CLEANER 55

TIRE & AUTO CENTRE

477-5113

Kmart UNIVERSITY HEIGHTS SHOPPING CENTRE
3986 SHELBOURNE ST., (SAANICH) VICTORIA, B.C.
OPEN 10 a.m. to 10 p.m. Mon. to Fri. Sat. 9 a.m. to 10 p.m.

The Queen . . . And Her Staff . . . Both Get Big Raises

LONDON (AP) — Two hundred servants of the Royal Family have received pay raises of up to 30 per cent in the last two years, a civil service union report discloses.

But everyone involved is keeping a discreet and dignified silence about the bargaining behind the Buckingham Palace walls.

"It is not the practice to reveal the rate of pay of royal household staff," says a palace spokesman.

It all began more than two years ago when the royal servants, among the lowest-paid workers in Britain, heard that the Queen had asked Parliament to double her annual allowance to the pound sterling equivalent of $2.55 million because of rising costs in maintaining her half-dozen royal households.

So they demanded more money too.

Palace staff are paid out of the royal purse.

The three unions that represent palace servants stepped in to campaign for higher wages.

Although under an age-old crown prerogative, the palace servants are exempt from the normal type of labor contract and therefore free to strike whenever they want, they decided not to do so.

"It would not have been dignified," said a union leader.

Over the two years, the union won hefty pay increases for the servants.

The wages of liveried staff such as pages, footmen and underbutlers went up by 18½ per cent.

Lower-paid servants, including housemaids, stable hands, grooms, clerks and kitchen staff got increases as high as 30 per cent.

Queen Elizabeth got her raise too.

PM, PREMIERS TO TALK LAND SALES

OTTAWA (FP) — Sale of land to foreigners is one of the items proposed for discussion at the federal provincial meeting of prime ministers and premiers scheduled for Ottawa May 23, 24 and 25.

External Affairs Minister Mitchell Sharp gave that reply to the Commons in response to queestions from Lorne Nystrom (NDP—Yorkton—Melville).

The member asked if the government was aware that advertisements have appeared in United States magazines advertising land in Canada seized and sold for taxes which are being offered for sale in the U.S.

Sharp said the land question would be among those discussed at the conference.

Roman Suit Out

OTTAWA (CP) — A damage suit of $104 million brought against Prime Minister Trudeau and former energy minister J. J. Greene has been dismissed by the Supreme Court of Canada.

Stephen Roman and the Roman Corp. Ltd. brought the action against Trudeau and Greene as a result of the federal government blocking the sale of Denison Mines Ltd., owned by Roman, to the U.S.-controlled Hudson's Bay Oil and Gas Ltd. in 1970.

Trudeau and Greene, in announcing that the proposed sale was unacceptable to the government, said legislation would be enacted to prevent such sales.

Roman started an action in the Supreme Court of Ontario charging the two ministers with conspiracy to harm the corporation, intimidation and unlawful interference with their economic interests.

BILL NOT PASSED

The action also noted that the proposed legislation has not yet been passed by Parliament.

The suit was based on statements made by Greene and Trudeau in the Commons, in news releases and news conferences.

In its judgment, the Supreme Court of Canada said it agreed with lower courts that statements made in the Commons are privileged and no damage suit can arise from them.

It also said that a statement of policy, made in good faith by a cabinet minister on proposed government policy and the intent to implement that policy by legislation cannot be interpreted as a threat or unlawful act.

"On the contrary it is part of a minister's duty to the public to disclose that policy from time to time," said the court.

Hawaiian Launch

By VICTOR MACKIE
Times Ottawa Bureau

OTTAWA — A Canadian-made Black Brant rocket is to be launched from a United States rocket range at Barking Sands in Hawaii. It's the first time the Space Research Facilities branch of the National Research Council had fired a rocket outside of Canada.

The two-stage rocket is manufactured by Bristol Aerospace Industries of Winnipeg. It was shipped to Honolulu for the June 15 launch.

NRC mission controller Harold Roberts of Ottawa will be in charge of the launch. The principal scientist at the site will be Dr. Brian Wilson, of Simon Fraser University. The Black Brant IV B rocket is expected to reach an altitude of 400 miles and carry a 200-pound payload. It will splash down about 200 miles off the shores of Hawaii with the United States Navy in charge of safety arrangements.

Canada has its own rocket range at Churchil. However for this launch the scientists wanted to get away from the north magnetic pole and close to the equator.

By moving away from the magnetic pole the scientists from Simon Fraser who are primarily interested in studying Cosmic X-rays will be able to avoid electronic clutter.

ON SALE: MAY 9th TO 12th While Quantities Last

SK Kmart®

A Division of the S.S. KRESGE COMPANY Limited

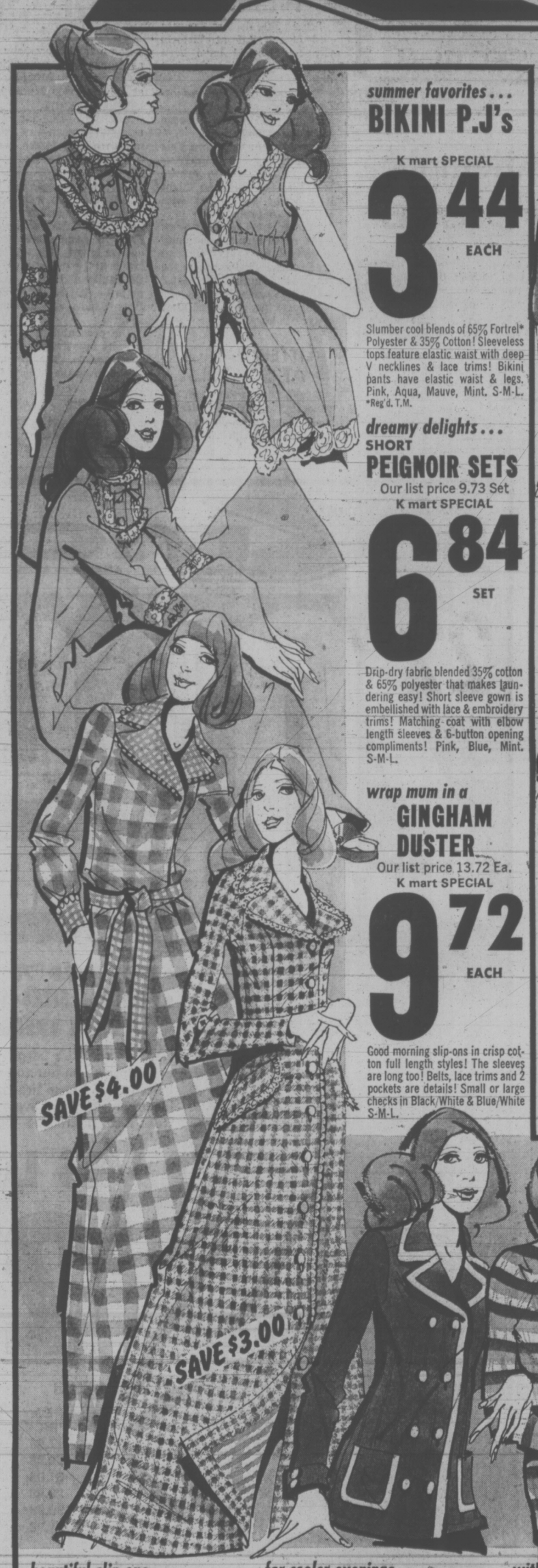

summer favorites . . .
BIKINI P.J's
K mart SPECIAL
3.44 EACH
Slumber cool blends of 65% Fortrel* Polyester & 35% Cotton! Sleeveless tops feature elastic waist with deep V necklines & lace trims! Bikini pants have elastic waist & legs. Pink, Aqua, Mauve, Mint. S-M-L. *Reg'd. T.M.

dreamy delights . . .
SHORT PEIGNOIR SETS
Our list price 9.73 Set
K mart SPECIAL
6.84 SET
Drip-dry fabric blended 35% cotton & 65% polyester that makes laundering easy! Short sleeve gown is embellished with lace & embroidery trims! Matching coat with elbow length sleeves & 6-button opening compliments! Pink, Blue, Mint. S-M-L.

wrap mum in a
GINGHAM DUSTER
Our list price 13.72 Ea.
K mart SPECIAL
9.72 EACH
Good morning slip-ons in crisp cotton full length styles! The sleeves are long too! Belts, lace trims and 2 pockets are details! Small or large checks in Black/White & Blue/White S-M-L.

SAVE $4.00

SAVE $3.00

PRETTY DRESSES for pretty moms
K mart PRICE
9.96 EACH
Shirt styles or sun frocks in Polyester prints that are washable by hand or machine for never-tiring Mothers! Zip fronts, button placket fronts, scoop necks & self-tie belts featured. Navy, Brown, Pink, Blue. Misses' 12-20. Women's 16½-24½. Not all colors in all styles.

give her
PANTY HOSE
Our list price 1.17 Ea.
K mart SPECIAL
The more the merrier! 100% Stretch Nylon hose with sheer seamless stockings & nude heels! Regular & All Sheer in average & tall sizes. Queen Size fit 175 lbs. to 225 lbs. Beige & Ember shades.
99¢

soft vinyl
CITY SANDALS
K mart PRICE
2.91 PR.
Modern with platform urethene soles & 3 stripes across vamp! Brown. Ladies' sizes 5-10.

soft vinyl
SANDALS
(Not as Illustrated)
2.97 PR.
Walking comfort! The heel is slightly wedged! White & Black. Ladies' sizes 5-10 in medium and wide widths.

washable
CANVAS CASUALS
K mart PRICE
3.84 PR.
With non-slip soles & hidden elastic gores for added comfort! Black & Beige. Women's sizes 5-10

beautiful slip-ons . . .
DUSTERS
Our list price 10.52 Ea.
K mart SPECIAL
7.52 EACH
Witless Arnel* Triacetates that are machine washable & need little care are full length with long sleeves! Accents include 2 fake pockets & lace trims! Gingham checks in Blue/White, Black/White, Brown/White. S-M-L. * Reg. T.M.

for cooler evenings . . .
CARDIGANS
K mart PRICE
5.92 EACH
She'll be thrilled with this Acrylic long sleeved topper! It follows along the casual lines of a blazer. 3 super styles—all fully fashioned. White/Navy, Pink/White, White/Red, Beige/Dark Brown, Red/Navy. S-M-L.

with warm wishes . . .
PULLOVERS
K mart PRICE
3.84 EACH
A happy combination in washable, dryable Polyester for busy ladies! Choice of 3 necklines! Set-in short sleevers are fully fashioned with fancy fronts! Summer shades of Light Blue, Yellow, Navy, Wine and White. S-M-L.

always needed . . .
BRIEFS
Our list price 88¢ Ea.
K mart SPECIAL
61¢ EACH
Practical but appreciated! 100% stretch nylon briefs come with elastic legs & waist and double gusset! A shade to please every lady—White, Pink, Blue, Yellow, Lilac, Mint, Navy, Nude. One size fits all.

stylish gifts . . .
HANDBAGS
Our list prices 11.77 & 12.84 Ea.
K mart SPECIAL
8.86 EACH
K mart's big spree of bags are fashion delights! Frame & casual purses in compact & roomy styles were gathered especially for Moms! You'll find the shades for summer of white & bone as well as a few frames in Black & Navy.

Kmart
UNIVERSITY HEIGHTS SHOPPING CENTRE
3986 SHELBOURNE ST., (SAANICH) VICTORIA, B.C.
OPEN 10 a.m. to 10 p.m. Mon. to Fri. 9 a.m. to 10 p.m. Saturday.

'NO OTHER JEANS'

VATICAN CITY (UPI) — The Vatican newspaper L'Osservatore Romano said today the use of the name of Jesus as a trademark for a make of jeans was an instance of permissiveness turning into impiety.

Publicity posters in Milan, show "a human figure from the stomach downwar, wearing only a pair of unbuttoned jeans," with the name "Jesus" as a trademark and the slogan "You shall not have other jeans besides me."

The paper says there are limits . . . which should never be passed, because life does not consist entirely of superfluous objects and consumption. It can not be tolerated that sacred symbols, words and names should be polluted by merchandising platitudes."

West MPs Question $$ Waste

Times Ottawa Bureau

OTTAWA — Western MPs in recent months have placed dozens of questions on the Commons order and notice paper in an attempt to find out whether the federal government has been wasting taxpayers money either by carelessness or unnecessarily lavish schemes.

By far the most popular subject appears to be the wages and expenses paid to the nation's nearly 300,000 civil servants.

Other favorite subjects are expensive furnishings in government offices, bilingualism expenses, money spent on publicity, and various grants to industry.

Barry Mather (NDP Surrey-White Rock) has recently added a new subject to the list.

He wants to know how much money it costs to provide written answers to MP's questions.

Already this year the Liberal government has been asked to provide written replies to more than 2,000 questions.

Many members already know — or suspect — the answers to some written questions. But by asking for a written reply on official commons paper they can gain favorable publicity for themselves and often embarrass Prime Minister Trudeau's cabinet ministers.

WAGES

Big Steve Paproski (PC—Edmonton Centre) has led the way with questions concerning civil service wage bill. He has been followed closely on the same subject by Bill Knight (NDP—Assinaboia). Both have found the government payroll in the majority of departments has jumped substantially over the past few years.

By advancing an increasing number of employees to new salary ranges, particularly in the $15,000 and $20,000 plus year brackets, millions of dollars have been added to the payroll.

The only department so far found to have cut its staff within the past few years has been that of energy Minister Donald Macdonald.

In recent weeks a number of other Western MPs have jumped on the wage subject. They have been asking questions similar but, in a way more specific, than those already sought by Paproski and Knight.

Stanley Knowles (NDP—Winnipeg North centre) is shooting at the executive level.

He wants to know the amount in fees and salaries paid to the directors of the Canada Development Corporation since the make-up of the board was announced a little more than a year ago.

EXECUTIVE PAY

Liberal Doug Stewart Okanagan—Kootenay) also wants to know about these executive levels salaries. The sole Liberal MP in the West not to be either a cabinet minister or Parliamentary secretary is asking about the average increase in salaries given department heads and deputy ministers for the years 1960 to 72 inclusive.

Randolph Harding (NDP—Kootenay West) is concerned about the cost of government office furnishings. There has been a number of news reports lately about lavish office furnishings.

Harding wants the government to say how much has been spent to buy and install furniture, carpets, draperies and plants in each government agency over the past five years. There has been some controversy recently concerning expensive plants — live and artificial — in government offices.

Dan McKenzie (PC—Winnipeg South centre) is one of those MPs wanting answers to questions he as likely as not already knows the answer to.

HOW MANY TRUCKS?

The Winnipeg Conservative wants to know how many more trucks and personnel the post office department is now using in a number of urban centres compared to the numbers used when various mail handling operations were in the hands of private contractors.

Another Manitoba MP, Peter Masniuk (PC Portage) wants to know the total cost for all trips made inside and outside Canada between September and October last year by Trudeau and his cabinet ministers.

Masniuk doesn't mention it in his question, but during that period of time Canada was in the midst of an election campaign and, all things being equal, campaign expenses shouldn't really be charged to the government.

A number of MPs have questions about federal government expenditures on publicity. Lorne Nystrom (NDP—Yorkton-Melville), David Orlikow (NDP—Winnipeg North), T. C. Douglas (NDP—Nanaimo-Cowichan) and Mather and Andre all have questions on government publicity expenditures.

The questions on publicity expenditures range from a demand for the total number of millions of dollars spent on all media in a given year to specific questions about the cost of various reports and total publicity bills for various departments.

MPs from the east and the Maritimes also have numbers of questions concerning government expenditures. But it appears western members are more interested in how Ottawa is spending the taxpayers' dollars.

Mother's Day Sale

WEB CHAIR
K mart PRICE
6.99
Aluminum frame covered with 7 x 11" webbing in decorative colours.

WEB CHAISETTE
K mart PRICE
10.97
Gold, Blue or Green 7 x 19" webbing with silver metallic thread over aluminum frame.

7 PIECE CAKE SET
K mart PRICE
4.88
China cake set includes six small plates and one large cake plate with handle. Decorated in a handsome fruit design.

BLUE MOUNTAIN POTTERY
K mart PRICE
2.00 TO 22.50
Original pottery pieces made in Collingwood. Wide selection of vases, swans, bowls, animals, ashtrays, lazy susans and others.

TABLE LAMP
K mart PRICE
13.59
Elegant White China base lamp comes with a White fabric on vinyl shade with Gold trim. Height approx. 36 to 40".

CONSOLETTE HAIR DRYER
K mart SPECIAL
22.77
- Four temperature settings
- Adjustable roomy hood
- Closes to a compact portable
- Harvest Gold

OSTERIZER BLENDER
K mart PRICE
24.66
• 10 speed • 5 cup glass jar • 1 oz. measuring cap • Removable stainless steel blades • 575 watts • White, Avocado or Harvest Gold.

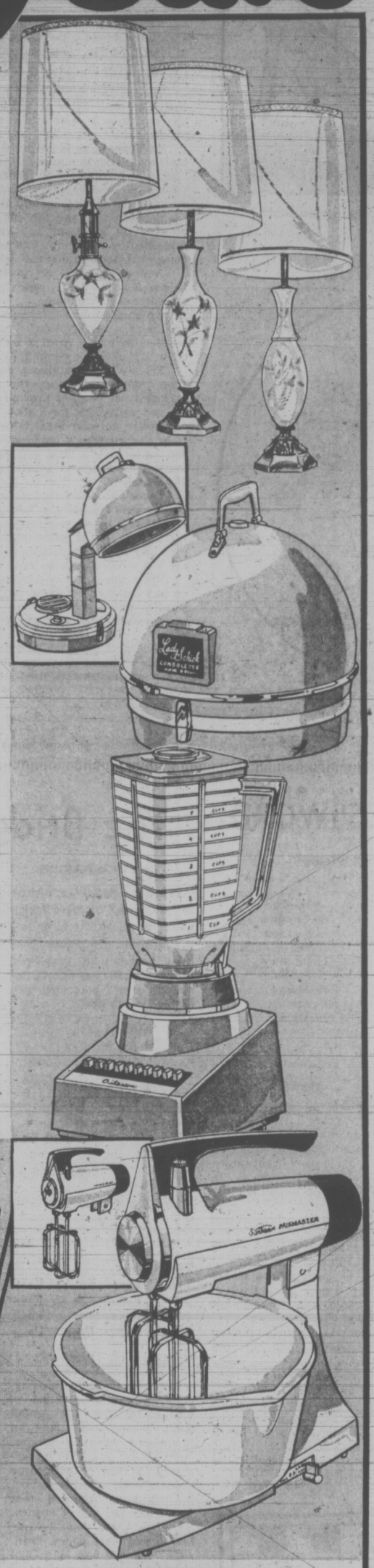

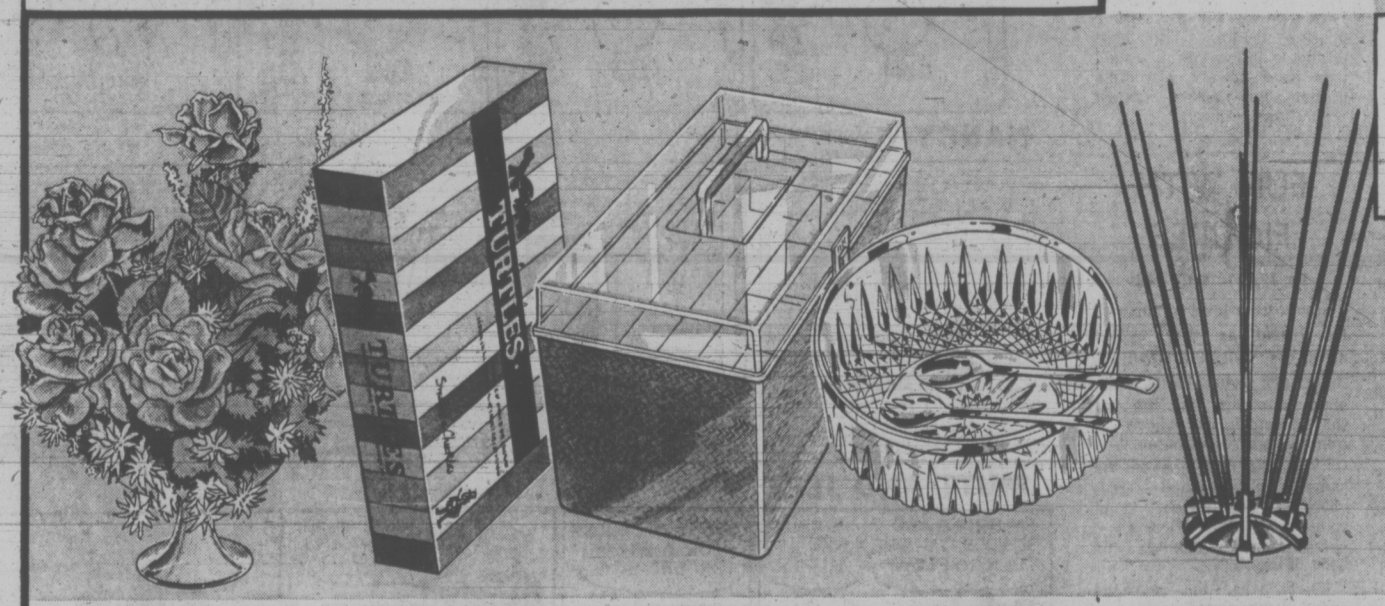

FLORAL TABLE CENTRES
Our list price 5.47
K mart SPECIAL
3.97
Many floral table arrangements of artificial flowers in assorted colours.

28 OZ. BOX TURTLES
K mart PRICE
3.17
A delicious treat of chocolate coated nuts and carmel just right for any occasion.

PLASTIC SEWING CHEST
Our list price 5.87
K mart SPECIAL
3.97
Has two removable trays. Available in Tortoise, Green, Gold, Pink or Blue.

SALAD BOWL WITH SERVERS
K mart PRICE
3.99
Green plastic see-through bowl comes with one piece chrome servers.

FLOWER TAPER WITH HOLDER
Our list price 2.47
K mart SPECIAL
1.97
12" flower taper with plastic holder & 12 candles. Many assorted colours.

12 SPEED SUNBEAM MIXMASTER
K mart PRICE
44.44
• Heat resistant glass bowls • Tilt handle • Can be used as a portable • Colours in White, Avocado and Harvest Gold.

Kmart
UNIVERSITY HEIGHTS SHOPPING CENTRE
3986 SHELBOURNE ST., (SAANICH) VICTORIA, B.C.
OPEN 10 a.m. to 10 p.m. Mon. to Fri.
Saturday 9 a.m. to 10 p.m.

UVic Offers A Weekend With Classics

A weekend delving into the classics is being offered to the public by the University of Victoria starting Friday.

Participants will spend the weekend in UVic's residences debating and discussing Homer and Virgil with classics department resident tutors.

No formal background in the classics is required, but participants are asked to read The Iliad, The Odyssey and The Aeneid before the weekend.

Fee is $20 for tuition, accommodation and meals.

B.C.

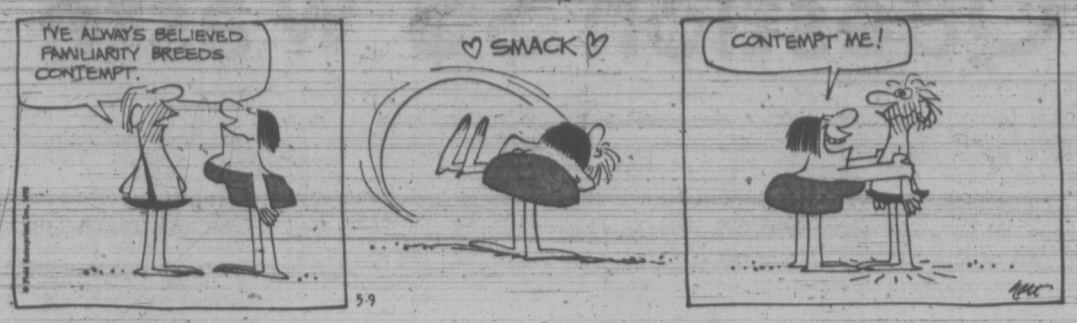

MARMADUKE

"That's the laziest way to clean house that I ever saw!"

THE FAMILY CIRCUS

"Kevin's mom writes her notes to the teacher on pretty blue paper with a PEN and Rocky's mother TYPES hers and . . ."

GARDENING
hilda beastall

Island Garden Clubs Spring Up Like Weeds

Newcomers wanting to know other gardeners in their area have ample opportunity to do so, judging by the list of affiliated garden clubs and other societies appearing inside the back cover of this year's (two) show catalogues from Victoria Horticultural Society.

The list includes Salt Spring Island and Vancouver Island from Campbell River to Sidney, so that regular readers of this column will come into one of the areas served by these groups.

Gardeners should never be alarmed at the word horticultural appearing in a group's name. The dictionary meaning is "pertaining to the art of gardening" and that is just what interests you as a gardener. Not only the physical labor of the work but the art which stimulates the work.

Between now and the end of October, there will be approximately 50 flower and vegetable shows organized and presented by members of these gardening groups, each show being evidence of group enthusiasm.

Newcomers will get involved with a local group and before they realize it new friendships are begun with the exchange of information.

Group participation means becoming more aware of local conditions, whether they relate to other organizations, weather patterns, types of soil and terrain or the dozens of other variables in a community.

From a show catalogue you discover, with a bit of guidance from members of the group, how to recognize the various types of roses grown here; you learn that your flowers and vegetables for a show table are not always the ones you prefer for your meal table, either as decoration or food.

In the member's gardens you will see plants I describe and write about. Thus you expand your knowledge of the tremendous range of garden material which grows well on this Island.

There's no doubt that gardening is still increasing in popularity as an absorbing hobby. Ninety-nine per cent of the Island clubs listed have been organized well within the last 30 years. Numbers of young home-loving couples become ardent fruit and vegetable raisers each year and find edible plants are just as decorative as those having only eye appeal.

From this angle of gardening may evolve home plots of ground designed on sound landscaping principles with trees, shrubs, vines and herbaceous plants artistically bleended, yet each with its role to play in the family's food supply program.

Wishful thinking? A pipe dream which can never be true? Already enthusiastic young gardeners are working on small plots, working towards the time when all their needs for fresh fruit and vegetable produce will be there at the door raised by their own efforts.

Garden clubs and horticultural societies take on the new role of guidance in the practical and the artistic aspects of this thing which is more than a hobby.

CRYPTIC CROSSWORD

ANSWER TO TUESDAY'S PUZZLE

ACROSS
1 Light
4 Witness
8 Sitters
9 Crane
10 Nose
11 Seething
13 Punt
14 Bran
16 Servants
17 Calm
20 Exist
21 Emanate
22 Delayed
23 Dyers

DOWN
1 Losing his head
2 Gates
3 Tied
4 Washer
5 Taciturn
6 Evasion
7 Sledge-hammers
12 Infantry
13 Partial
15 Attend
18 Abase
19 Maid

CLUES

ACROSS

7 Which industries will take in the Asians? (6).
8 Effect some improvement about an official document (6).
10 Pacific island at which people renew acquaintance (7).
11 Increase southern water supply (5).
12 Some of the letters explain an ancient language (4).
13 Heavenly body — Presumably she had one! (5).
17 Not absolutely certain to show strength (5).
18 An active infinitive produces a fuss (2-2).
22 This base is likely to take a hammering (5).
23 Clear profit to operate radio system (7).
24 and 25 Ac. People can't recall when they are treated for it (4, 2, 6).
25 See 24 Across.

DOWN

1 Supplies with more current rates (7).
2 In search of the reason for unexpected departure (7).
3 A bird to show fright (5).
4 One thermal seale is involved with different clues (7).
5 Agricultural broadcaster (5).
6 One headless specimen is plenty (5).
9 To be surreptitious is beneath a deck labourer (9).
14 Suitable site for summit talks? (7).
15 One wise enough to show the moon following the sun! (7).
16 A fellow has ways of locking up fools (7).
19 Culpability for bad service (5).
20 A tremendous shout heard at sea (5).
21 There's gas in the jet he refuelled (5).

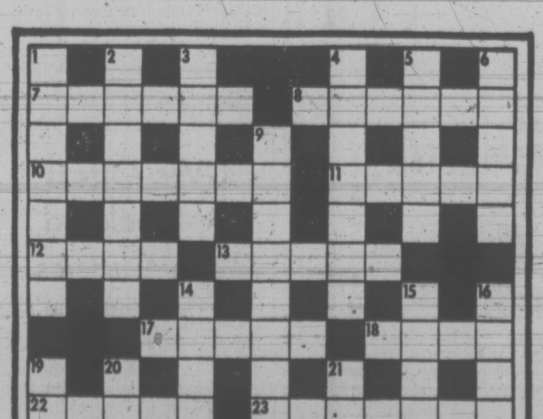

SOLUTIONS THURSDAY

The Bridge Expert

By FRED KARPIN

In today's deal, which arose in a recent rubber-bridge game, our South declarer lost a vulnerable grand-slam contrast because he misplayed the hand. Can you isolate declarer's error? Both sides vulnerable. South deals.

NORTH
♠ A J 5
♡ 8 5 2
◇ J 10 4
♣ K 9 7 3

WEST
♠ Q 10 9
♡ 9 4
◇ Q 8 6 3
♣ J 6 4 2

EAST
♠ -
♡ J 10 7 6 3
◇ 9 7 5 2
♣ Q 10 8 5

SOUTH
♠ K 8 7 6 4 3 2
♡ A K Q
◇ A K
♣ A

The bidding:

South	West	North	East
2 ♠	Pass	3 ♠	Pass
4 NT	Pass	5 ◇	Pass
7 ♠	Pass	Pass	Pass

Opening lead: Three of ◇.

With respect to the bidding, South was fully justified in contracting for the grand slam. When North gave an immediate raise in spades, South knew that North possessed no fewer than three spades. And, via Blackwood, it had been revealed that North had the ace of spades. So South knew that his side had at least ten spades, headed by the ace and king; and possibly eleven spades if North happened to possess four spades.

When the dummy came into view, South liked what he saw. Upon winning the opening lead with his king of diamonds, he led a trump to dummy's ace — and was rudely jolted when East discarded a diamond. The loss of a trick to West's queen of trumps was now unavoidable. So North-South lost 100 points. Had South played correctly, his side would have scored 2210 points. What was South's error?

In a certain sense, South was unlucky in finding West with all three of the outstanding trumps, for the suit figured to be divided 2-1 about 78 percent of the time. Nevertheless South could (and should) have overcome the "unlucky" distribution.

It is appreciated, of course, that if the missing spades were divided 2-1, then it didn't make any difference whether declarer's initial trump lead was the ace or the king. If this distribution existed, then the grand slam would be there for the taking.

But — and this was the crux of the matter — if East had the three missing spades, then South would have to lose a trump trick no matter how he played the hand, since East's (hypothetical) Q-10-9 would be sitting over dummy's A-J-5. Therefore South should have played the king of spades at trick two, to guard against West's possession of the three missing trumps. With East failing to follow suit, it would then have become a routine matter to finesse against West's known queen.

FUN WITH FIGURES

By J. A. H. HUNTER

Steve drew level again with his friend as they cycled along the road at a steady 12 miles per hour. "That's another blue bus, like the one that overtook us exactly 20 minutes ago," he shouted.

"Yes, the next one on the same run," replied Fred, checking his watch. "And right on schedule. There's one every fourteen minutes this time of day."

What was the average speed of the buses?

Thanks for an idea to F. C. Asbury, Toronto, Ontario.

(Answer tomorrow)

Yesterday's answer: PEAR was 1087.

FACING UP TO MUSIC

STRATHAVEN, Scotland (CP) — Apprentice electrician Patrick Clerk, 17, faced the music in court after stealing a recorder from a Lanarkshire music store. The judge ordered Clerk to buy his own recorder, learn to play it and return to the court in six months to give a recital. If he passes the tune test, Clerk will be fined only $12. "But if you are no further than do-re-mi the fine will be $50," the judge told him.

PEANUTS

BROOM-HILDA

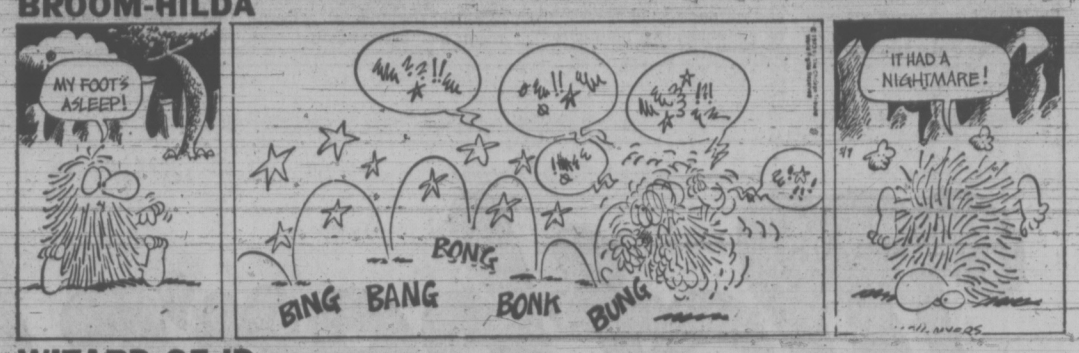

WIZARD OF ID

APARTMENT 3-G

MISS PEACH

HAGAR

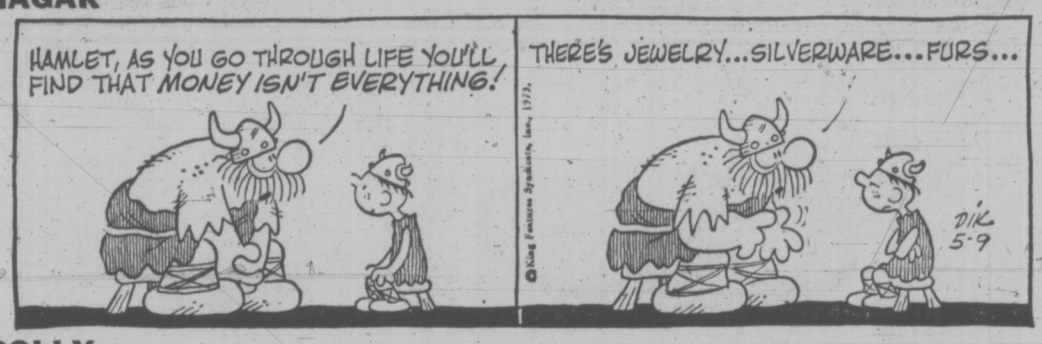

POLLY

NANCY

MUTT AND JEFF

MARK TRAIL

386-2121

CLASSIFIED ADVERTISING

Vancouver Island's Largest Shopping Centre in Print

386-2121

BOX REPLIES
All replies to private box numbers available from 8:00 a.m. to 6:00 p.m. Monday to Friday inclusive.

Victoria Press Box numbers available on request. Charge $2.00
Classified Counter, 8:00

OFFICE HOURS
a.m. to 6:00 p.m. Business Office, 8:30 a.m. to 5:00 p.m. Monday to Friday inclusive.

OFFICE CLOSED SATURDAY

TELEPHONE HOURS
8:00 a.m. to 8:00 p.m. Monday to Saturday inclusive.

CLASSIFIED COPY DEADLINES
Regular classified advertisements may be placed at the counter, 8 a.m. to 5:00 p.m. on the day prior to publication, Monday to Friday inclusive. By telephone, 8:00 a.m. to 5:00 p.m., Monday to Saturday inclusive.
All classified semi-display copy must be in the possession of Victoria Press Ltd., 2621 Douglas Street by 12 noon, on the day prior to publication with the exception of that copy for Sunday Colonist must be in by 12 noon Friday.

FULL COVERAGE CLASSIFIED RATES

REGULAR CLASSIFIED – LOCAL RATE
One day, 9c per word per day.
Three consecutive days, 8c per word per day.
Six consecutive days 7c per word per day.
1 6-pt. heading or white space allowed to be charged by 5 words.
Minimum advertisement 10 words and $1.00.
Each initial, sign, group or figures and abbreviation counts as one word.

SEMI-DISPLAY LOCAL RATE
Ads requiring a style other than that mentioned above will be charged by the measured agate line (14 agate lines equal 1 inch).
One day, 42c per line, $5.88 inch.
Three consecutive days, 37c per line, $5.18 inch.
Six consecutive days, 32c per line, $4.48 inch.

NATIONAL RATE AND OUT-OF-PROVINCE RATE
Regular classified, 10c per word per day.
Semi-display, 46c per line per day, plus 10% if both type sizes are used.

Birth Notices, $2.50 per insertion for standard message of 30 words or less. 8c each additional word or initial.
In Memoriam notices, Cards of Thanks, Death and Funeral Notices, 35c per line per day. Three consecutive days 90c.

Births, Deaths, In Memoriam Notices, Cards of Thanks, Personals not accepted by telephone. Single paper rates on request.

SUBSCRIPTION RATES
Wherever carrier service is maintained, $3.00 per month.
By mail—
Canada, $3.50 per month, $10.00 per 3 months, $39.00 per year.
United States, $4.00 per month. Saturday Only—
Canada, 25c per copy, $13.00 per year.
United States, 30c per copy, $15.60 per year.
Commonwealth and Foreign rates upon request.
Mail subscriptions are payable in advance.
Authorized as second class mail, Post Office Department, Ottawa.
Member Audit Bureau of Circulations.

TERMS OF PUBLICATION
The Victoria Press Ltd. shall not be liable for non-insertion of any advertisement beyond the amount paid for such advertisement.
In the event of an error occuring the liability of Victoria Press Ltd. shall not exceed the *charge for the space actually* occupied by the item in question.
All claims on error in publication shall be made within 12 hours thereafter and if not made shall not be considered. No claim will be allowed for more than one incorrect insertion nor for errors not affecting the value of the advertisement.
All estimates of cost are approximate. Advertisers will be charged with space actually used.
All advertising copy will be subject to the approval of the Victoria Press Ltd., who reserve the right in its sole discretion to classify, reject or insert copy furnished.
Advertisements must comply with the British Columbia Human Rights Act which prohibits any advertising that discriminates against any person because of his race, religion, sex, colour, nationality, ancestry or place of origin, or because his age is between 44 and 65 years, unless the condition is justified by a bona fide requirement for the work involved.
While every endeavor will be made to forward replies to box numbers to the advertiser as soon as possible, we accept no liability in respect of loss or damage alleged to arise through either failure or delay in forwarding such replies, however caused, whether by negligence or otherwise.

CIRCULATION REPRESENTATIVES
Duncan, Chemainus—
P. J. Rogers 746-6181
Lake Cowichan—
P. Edwards 749-6771
Nanaimo—
A. Lakey 753-2766

United States Representatives
MATHEWS SHANNON and CULLEN, INC.
New York, Boston, Chicago, Detroit, Philadelphia, Pittsburgh, Cleveland, Syracuse, Charlotte, *Atlanta*, Cincinnati.

DUNCAN BUREAU
Duncan Financial Centre, 435 Trunk Rd. Office and telephone hours 8:30 a.m. to 5 p.m. Monday to Friday inclusive.
PHONE DUNCAN 746-6181

CLASSIFIED SERVICE FOR DUNCAN COWICHAN RESIDENTS
Classified Ads phoned in to our Duncan office before 3:30 p.m. will appear in the following day's papers
746-6181

NOTICE OF COPYRIGHT
Full, complete and sole copyright in any advertisement produced by Victoria Press Ltd. is vested in and belongs to, Victoria Press Ltd.; provided, however, that copyright IN THAT PART AND THAT PART ONLY of any such advertisement consisting of illustrations, borders, signatures or similar components which is, or are, supplied to Victoria Press Ltd. by the advertiser in the form of engravings, matrices, casts etc., and incorporated in said advertisement shall remain in and belongs to the advertiser

1 BIRTHS

MORRISON — Born to Glen and Pat (nee Bowden), 2429 Mt. St. Michael, at Royal Jubilee Hospital on May 7, 1973, a son, Todd Michael, 14 lbs., 14 ozs.; a brother for Brad. Special thanks to Drs. M. Morrison, R. J. Campbell and Maternity Staff.

ROSE — Born to Don and Joan (nee Holden), at Kootenay Lake Hospital, Nelson, B.C., on May 8, 1973, a son, Simon, 8 lbs. 2 ozs. First grandchild for Mr. and Mrs. C. P. Holden and Mr. and Mrs. J. R. Rose, Victoria, B.C.

SHEPPARD — Born to Mr. and Mrs. R. Sheppard, 999 Thomas Street, at Victoria General on May 4, 1973, a daughter, Kimberley Adele, a sister for Arlene.

SIMPSON — Born to Cliff and Marilyn Simpson, 1457 Hillside Avenue, at Victoria General on April 30, 1973, a daughter, Erinn Marya Elizabeth, 7 lbs., 5 ozs.; a sister for Lisa. Fifth grandchild for Mr. and Mrs. F. Carlow, second grandchild for Mr. and Mrs. G. Simpson. Thanks to Dr. G. May and wonderful maternity staff.

5 DEATHS and FUNERALS

CAIRNS — On May 6 in Duncan, B.C., Mr. Robert Keddie Cairns, beloved husband of Hilda Cairns of 1051 Holmes St., Duncan aged 83 years. Born in Scotland, Mr. Cairns came to Canada in 1911 and had been a resident of the Cowichan valley for the past 46 years. He was a retired chartered physiotherapist. Mr. Cairns was a member of the A.F. and A.M. for sixty years and at the time of his death was with Temple Lodge No. 33 Duncan. He was a member of the Royal Arch Masons and a 45-year member of the Royal Canadian Legion. He was a serving brother of St. Johns Ambulance Society. Besides his loving wife, Hilda Mr. Cairns is survived by a son, James of Duncan and a daughter, Mrs. L. T. Archer (Ruth) of Burnaby and four *grandchildren.*
Funeral service will be held on Wednesday, May 9 at 1:00 p.m. in St. Johns Anglican church, Duncan, with the Rev. Allan G. Kerr officiating. Cremation. Should friends so desire, contribution may be made to the building fund St. Johns Anglican church or to Camp Columbia. Hirst Sands Chapel, Duncan in care of arrangements.
Hirst Sands—Duncan

CLASSIFICATION INDEX

VITAL STATISTICS
1 Births
8 Card of Thanks
5 Deaths and Funerals
9 In Memoriams
10 Funeral Directors

NOTICES
14 Announcements
16 Catering, Banquets and Reception Rooms
20 Lost and Found
15 Coming Events and Meetings
11 Monuments
18 Places to Visit
17 Restaurants

EMPLOYMENT
26 Female Help Wanted
21 Male Help Wanted
25 Male or Female Help Wanted
30 Situations Wanted Female
29 Situations Wanted Male
31 Situations Wanted Male or Female
27 Teachers Wanted

BUSINESS SERVICES AND DIRECTORY
36 Business Services and Directory

PERSONAL SERVICES
33 Bands, Musicians and Orchestras
40 Business Personals
43 Dancing
42 Education
71 Music Teachers
39 Personals
32 Trade Schools
38 Travel

MERCHANDISING
83 Aircraft
117 Antiques
78 Bicycles
80 Boats and Marine
65 Building Supplies
93 Cameras, Supplies and Photo Finishing
127 Chicks, Poultry, Hatching Eggs, Supplies
135 *Farm Implements*
12 Florists
60 Fuel
97 Furniture
120 Garden Supplies
99 Groceries, Meat and Produce
130 Heavy Equipment and Machinery
128 Livestock, Supplies and Events
100 *Miscellaneous for Sale*
103 Miscellaneous Wanted
109 Miscellaneous to Rent
77 Motorcycles
70 Musical Instruments
125 Pets and Supplies
96 Ranges, Stoves and Furnaces
92 Sporting Goods
115 Swaps
63 Timber
98 TV, Stereo, Radio Sales and Service
112 Wanted to Rent, Miscellaneous

AUTOMOTIVE
164 Auto Body and Painting
162 Auto Repairs, Service and Towing
168 Campers and Trailers
166 Cars and Trucks Wanted
150 Cars for Sale
151 Foreign Import and Sports Cars
169 Mobile Homes and Parks
149 New Car Directory
160 Parts, Accessories
158 Tires
154 Trucks and Buses
156 U-Drive and Auto Washing

ACCOMMODATION
185 *Convalescent and Rest Homes*
175 Hotels
178 Summer Resorts
181 Tourist Accommodation

RENTAL
201 Apartments to Rent, Furnished
200 Apartments to Rent, Unfurnished
203 Apartments Wanted
206 Duplexes to Rent
207 Duplexes Wanted to Rent
202 Apartment Furniture to Rent
215 *Halls, Warehouses, Stores and* Offices to Rent
197 Housekeeping Rooms to Rent
199 Housekeeping Rooms Wanted
211 Houses to Rent, Furnished
210 Houses to Rent, Unfurnished
212 Houses Wanted to Rent
190 Room and Board
191 Room and Board Wanted
193 *Rooms to Rent*
194 Rooms Wanted

FINANCIAL
155 Automobile Financing and Insurance
233 Mortgage Loans and Insurance
234 Mortgages for Sale
230 Personal Loans and Insurance
235 Wanted to Borrow

REAL ESTATE
280 Acreage for sale and Wanted
240 Business Opportunities
241 Business Opportunities Wanted
300 Churches
247 Commercial or Industrial Properties
258 Condominiums and Townhouses
253 Country Homes and Properties
270 Exchange Real Estate
290 Farms for Sale and Wanted
263 Garages for Sale, Rent, Wanted
293 Gulf Islands Properties
250 Houses for Sale
265 Houses Wanted to Buy
295 Listings Cancelled
268 Listings Wanted
271 Lots for Sale
294 Mainland and Out-of-Province Properties
273 Property for Sale
274 Property Wanted
244 Revenue Property
245 Revenue Properties Wanted
285 Up-Island Properties
256 Waterfront Properties

PHONE DIRECT
386-2121
TO PLACE YOUR CLASSIFIED AD

5 DEATHS and FUNERALS

CHAMBERLAIN — On May 7, 1973, at the Victoria General Hospital, Doris Chamberlain of 246 Linden Ave., in her 70th year; born in Widness, England, the youngest of 17 children, a resident of Victoria for the past 30 years. A wonderful woman who while asking little for herself, gave all to her family. Dearly beloved by her husband, Nelson; her daughter, Rita; sons, Ron and Larry; son-in-law, Mike; daughter-in-law, Helen; three granddaughters; six grandsons; also survived by her sisters, Mary, Mona, Phyllis and Eileen; brothers, Syd and Nick; *numerous nieces and nephews.* We will all miss her very, very much.
Funeral mass will be celebrated in St. Patrick's Church, Haultain Street, on Thursday, May 10, at 10 a.m., Father J. Jackson celebrant. Interment in the Royal Oak Burial Park. Thomson and Irving, directors.

GOUGH—In Victoria, B.C., on May 7, 1973, *Mr. Richard Samuel* (Dick) Gough, aged 57 years, a native son of Victoria, B.C., late residence, 1161 Rockland Ave. He leaves his wife, Thelma, at home; son, Dr. Richard Arthur Gough, daughter-in-law, Marcia, and grandchildren, Erik Craig and Wendy Michelle, Berkley, California. Predeceased by his brother, Thomas Gough, in 1960. Service will be held in the Sands Mortuary Limited, "Memorial Chapel of Chimes," on Friday, May 11, 1973, at 3:00 p.m. Rev. H. A. Mortimer officiating. Interment in the Royal Oak Burial Park.
Sands — Victoria

HUGHES — Suddenly, on May 8, 1973, Mrs. Sadie Hughes, widow of William Ross Hughes, aged 79 years; born in Drayton, Ontario and a resident of Victoria for the past 13 years, late residence, 920 Cook St. She leaves her son, Mr. Norman Hughes, 3637 Departure Bay Road, Nanaimo, B.C.; daughter, Mrs. G. E. Scarrow, Saskatoon, Saskatchewan; five grandsons and three great-grandchildren.
Private service, on Friday, May 11, 1973, in the Sands Mortuary Limited, *"Memorial Chapel of* Chimes." Flowers gratefully declined.
Sands—Victoria

ILOTT—In Victoria, B.C., on May 8, 1973, Mr. Harry Valentine *Ilott, of 3241 Heatherbell Rd.*, aged 59 years, born in Montreal, Quebec, and a resident of this City for the past 57 years. He is survived by 2 brothers, Edward Thomas and John Jesse, of Victoria, and 1 sister, Mrs. W. (Helen) Hayward, of Pac Laval, Quebec.
Funeral service in McCall Bros. FLORAL CHAPEL, Johnson and Vancouver Sts., on Friday, May 11, at 1:15 p.m. Interment at Hatley Memorial Gardens.

LEE — In Victoria on May 8, 1973, Mr. Lee Wong of 3306 Wordsworth, aged 77 years, born in China and resident here for 55 years. He is survived by his daughter, Mrs. Fei Gnor Yee, San Francisco and son Milton Lee of Victoria; 11 grandchildren.
Funeral service in McCall Bros. FLORAL CHAPEL, Johnson and Vancouver Sts. with the Rev. Edward Ling officiating on Thursday, May 10 at 3:15 p.m. Interment at Royal Oak Burial Park.

LONSDALE — In Newcastle, England on May 7th, 1973, Mr. Dalton Howard Lonsdale, aged 65 years, born in Cobalt, Ontario, late residence, 584 Coronation Ave., Duncan, B.C. He leaves his wife, Elizabeth (Bessie), at home; sons Leonard, and Brian, Duncan, B.C. and Greg., Sidney, B.C.; three grandchildren.
Arrangements will be announced later by the Sands Mortuary Limited.
Sands-Victoria

MILLER—In Victoria, on May 8, 1973, Mr. James C. Miller, aged 88 years, of 1284 Astoria, a native son. He leaves a sister, Mrs. Sarah Braendlin, of California, and a brother, Frank Vincent, of Victoria; nieces and nephews. He served as a Veterinary Surgeon in First World War with the Royal Irish Rifles and well known in earlier days with the J.B.A.A.
Funeral service in McCall Bros. Chapel, Johnson and Vancouver Sts., on Friday, May 11, at 3:30 p.m., with the Rev. Peter Switzer officiating, followed by cremation. (Flowers gratefully declined. Donations, if desired, may be made to the Heart Fund, 402—612 View St.)

REVERCOMB—In the Victoria General Hospital on May 7, 1973, Mrs. Elsie Revercomb of 2720 Cook St., born in Nevada City, California, January 10, 1890 and resided in Victoria since 1905. Widow of Walter B. Revercomb, she leaves her *daughters* and Sons-in-law, Grace and Bill Barwell and Gladys and Ted Griffin; three grandchildren, Bradley Griffin, Mrs. J. (Susan) Dow and Colin Griffin; 1 great-grandson, Bryan Griffin; several nieces and nephews in Victoria, Vancouver, California and other parts of the United States.
Funeral service in McCall Bros. FLORAL CHAPEL, Johnson and Vancouver Sts. on Thursday, May 10, at 1 p.m. interment at Colwood *Burial Park.*

REYNOLDS—Henry George Edmund, Lt. Cmdr. RCNVR, retired. At Ladysmith General Hospital, May 7, 1973. Born at Winnipeg, Commander Reynolds was *86 years of age. A resident* of Blythswood House at Yellow Point and a former longtime resident of Dean Park Road, Saanichton, B.C., of Courtenay, B.C. and of The Okanagan. He was a Veteran of WW and 2, a member of The Association of Professional Engineers of British Columbia. Predeceased by his wife Mary in 1969 and daughter Chrisine in 1930, he is survived by one daughter, Mrs. O. M. (Audrey) Wilmott, Nanaimo, *nine grandchildren and four* great grandchildren.
Private funeral service will be held in The Chapel of Mount Benson Funeral Directors, Nanaimo, Friday afternoon, May 11, at 1 p.m. Cremation will follow.

RICE — On May 5 at Chemainus, B.C., Mr. William Henry Rice of Chemainus, B.C., in his 83rd year. Mr. Rice was a past master of Chemainus Lodge No. 114 AF and AM, past president of the Royal Canadian Legion Branch No. 191 at Chemainus and a past president of Cowichan Branch No. 53, Duncan. Mr. Rice was a veteran of both world wars. Mr. Rice is survived by a sister, Mrs. Ivy Cook in *England; four nieces, Irene* Strowger, Jean Pearson, Margaret (Peggy) Brodie and Norma Collins.
Services for Mr. Rice will be held on Wednesday, May 9 at 3:30 p.m. in St. Michaels and All Angels Church, Chemainus with the Rev. P. D. Stannard officiating. *Interment in Chemainus cemetery.* Flowers are gratefully declined, should friends so desire contributions may be made to the memorial fund for St. Michaels and All Angels Church, Hirst Sands Chapel, Duncan in care of arrangements.
—Hirst Sands—Duncan—

The Lord is my shepherd: I shall not want.
He maketh me to lie down in green pastures: He leadeth me beside the still waters.
He restoreth my soul: He leadeth me in the paths of righteous*ness for His name's sake.*
Yea, though I walk through the valley of the shadow of death, I will fear no evil: for thou art with me; thy rod and thy staff they comfort me.
Thou preparest a table before me in the presence of mine enemies; thou anointest my head *with oil; my cup runneth over.*
Surely goodness and mercy shall follow me all the days of my life: and I will dwell in the house of the Lord for ever.
PSALM 23.

9 IN MEMORIAM

WICKS — In loving memory of dear Bea, who passed away May 9, 1972.
A star was born, a star has risen.
Ever remembered by her loving husband Will and family.

10 FUNERAL DIRECTORS

SERVING VANCOUVER ISLAND
Sands
WE CARE
Dedicated to service.
Sensible Prices.
SANDS FUNERAL CHAPELS
VICTORIA 388-5155
SIDNEY 656-2932
COLWOOD 478-3821
DUNCAN 746-5212
LADYSMITH 245-2331
NANAIMO 753-2032
Your six community Chapels. Independent, Family Owned and Controlled. Sands since 1912.

IFCE INTERNATIONAL FLIGHT CARE
Specializing in shipping to or from anywhere
call collect
A DIVISION OF SANDS
VICTORIA, 388-5155
SIDNEY, 656-2932
COLWOOD, 478-3821
DUNCAN, 746-5212
LADYSMITH, 245-2331
NANAIMO 753-2032

McCALL BROS. Funeral Chapels
1400 Vancouver Street
385-4465 — 385-4466 — 385-4467
A local firm for its entire *50-year history . . . a long* tradition of personal service.
THURSDAY
REVERCOMB, Mrs. Elsie
1:00 p.m.—FLORAL CHAPEL
LEE, Mr. Wong
3:15 p.m.—FLORAL CHAPEL
FRIDAY
ILOTT, Mr. Harry V.
1:15 p.m.—FLORAL CHAPEL
MILLER, Mr. James C.
3:30 p.m.—FLORAL CHAPEL
TO BE ANNOUNCED
WEBB, Mrs. Ethel L.

REMOVAL AND MEMORIAL SERVICE
Covering Vancouver Island
Call collect
A DIVISION OF SANDS
VICTORIA 388-5155
SIDNEY 656-2932
COLWOOD 478-3821
DUNCAN 746-5212
LADYSMITH 245-2331
NANAIMO 753-2032.

THOMSON & IRVING Funeral Chapel
Est. 1906—Formerley of Winnipeg
A Dignified and Understanding Service at Moderate Cost
PRE-NEED AT NEED
SHIPMENTS
1625 Quadra St. Phone 384-2612

CHAPLIN'S FUNERAL CHAPEL
1155 Fort Street
Phone 384-5512 or 384-8626
*Offering dignified moderate ser*vices for all. Geo. S. Cunningham, owner, manager.

HAYWARD'S CHAPEL
Ready to carry out the family's wishes, quietly, sympathetically, with efficiency and dignity.
386-3505
734 Broughton St.
REGINALD HAYWARD MGR.

FIRST MEMORIAL SERVICE
Undertakers for the *Memorial* Society of B.C. — 658-5244

11 MONUMENTAL

STEWART MONUMENTAL Works Ltd.
ESTABLISHED 1896
Memorial of Distinction
Marble fireplace and tabletops
1403 May St. 384-3452

MORTIMER'S MONUMENTS
ESTABLISHED 1877
"The Finest in Craftsmanship"
633 DAVID ST. 383-6421

12 FLORISTS

REAL FLOWERS FADE — but
THE MEMORY LASTS
Funeral Flowers expertly designed
WOODWARD'S FLORISTS
635 Fort 384-3614

15 COMING EVENTS and MEETINGS

London Boxing and Athletic Club
BINGO
Every Wednesday
7:30 p.m.
Curling Rink
1952 Quadra
FREE ADMISSION
All cards 25c each
No game less than $30
Plus $100 and $50 Games
MUST-GO $400
ON ANY NUMBER
(20th Game)
All Games
Good Neighbours Door Prizes
5 EXTRA GAMES
NOT LESS THAN $100
Free Bus
Refreshments Available
VISITORS WELCOME
SPORTS FOR YOUTH

HORNETS FOOTBALL BINGO
EVERY WED. 7:30 P.M.
O.A.P. HALL
1600 GOVERNMENT
Minimum $15 a game
2 GAMES AT $25
10th game $100 in 52 numbers or less
$50 in 53 numbers
20th game $100
5 EXTRA GAMES

77TH ANNUAL MEETING
Family and Children's Service
Slides, pictures, displays.
Wednesday May 16th
Doors Open 7 p.m.
Annual Meeting 8 p.m.
Fellowship Hall
First United Church
932 Balmoral

HORSE RACING, VANCOUVER
V.I. Coach Lines race track special leaves every Saturday 9 a.m. *Returns 9:15 p.m.* $7 each includes transportation, ferry toll and complementary grandstand ticket. Call 385-4411, Vancouver Island Coach Lines, 710 Douglas St.
NO MEMBERSHIP FEE

SILVER THREADS SERVICE ANNUAL Meeting to be held May 24, 1973, 12 noon, No. 4, Centennial Square, Victoria.

16 CATERING, BANQUET RECEPTION ROOMS

BLACK PRINCE
Catering with elegance. Serving all of Victoria. No party too large or too small. Serving the Carleton Club, The Queens banquet room and The Kings Den. 388-4488.

20 LOST and FOUND

LOST: GREEN OVER shoulder passport pouch. Near Eaton's parkade. Friday, 6:30. Irreplaceable item, please return 656-5265.

LOST: LARGE BLACK, MALE cat with white and grey markings. Name is "Other", missing Sunday, 1853 Crescent Road. 592-4662.

BLACK-GREY — WHITE TABBY, young female, very friendly; lost in Gorge-Selkirk area. Reward. 386-2064.

FOUND: SIAMESE CHOCOLATE point male, one eye. Has been in Royal Oak district for some time. 479-2123.

LOST: ALL BLACK, NEUTERED male cat. Fernwood-Haultain. 392-5746.

FOUND: — FEMALE SIAMESE Sealpoint kitten. Panther St. area. 382-1027 after 6.

LOST, MALE SIAMESE KITTEN, Monday, Gladstone-Belmont area. Reward. 592-3547.

LOST — MALE DOG, SMALL black and white terrier. Vic. West area. 386-0286.

LOST YOUR PET? HOMES wanted, found. SPCA, 388-6627.

HAVE YOU LOST YOUR CAT? Homes wanted. CPL, 598-5731.

BICYCLE FOUND IN LAMPSON Park, Saturday, May 5. 383-2867.

21 MALE HELP WANTED

ADVERTISEMENTS IN THIS CLASSIFICATION MUST COMPLY WITH THE BRITISH COLUMBIA HUMAN RIGHTS ACT SEE COLUMN 1

FIREMAN
Starting Salary — $630.00 per month

Applications are invited from men in good health with excellent character who are interested in present or future positions in the Saanich Fire Department.

Qualifications: Age 21 (minimum), *height 5'9" to 6'2", weight 160 lbs.* to 195 lbs.; eyesight 20-30 minimum uncorrected; education — High School completion. Special requirements — possession of a valid B.C. Driver's License and mechanical dexterity.

Fire Department Application *forms are available from No. 1* Fire Hall or the Personnel Department and will be accepted by the undersigned until 4:30 p.m. Wednesday, *May 16, 1973.*

Personnel Director
Saanich Municipal Hall
770 Vernon Avenue,
VICTORIA, B.C.

Drake Personnel
SENIOR OR JUNIOR ELECTRICAL DESIGNER
required for Electrical Consulting Engineering office in Victoria. Duties include the preparation under the general supervision of *senior personnel of layouts of elec*trical and telephone service and distribution systems. Fire alarm systems, lighting arrangements and related electrical facilities for commercial and institutional buildings. Salary is negotiable and will be based on qualifications and experience.
DRAKE PERSONNEL
1175 DOUGLAS ST. 385-8425
"Never a fee to an applicant"

Simpsons-Sears
Requires
EXPERIENCED
Sewing Machine
SALESMAN
This is a full time position with excellent company benefits including a 37½ hour work week. Apply in person to the Personnel Office, Simpson-Sears — Monday to Friday.

THE CORPORATION OF THE DISTRICT OF CENTRAL SAANICH
Animal Controller
Applications are invited for the duties of Animal Controller (Part-Time). The position would be suitable for someone who is semi-retired, and, preferably, living in the area. Applicant should have own vehicle. Car allowance and salary *to be negotiated. Reply to:*
Assistant Administrator
P. O. Box 26
Saanichton, B.C.

WOULD YOU LIKE THE OPPORtunity to meet people? Work with minimum supervision? Earn in accordance with your initiative and aggressiveness? Have you ever sold before? Would you like to sell? We require salesman immediately and we are willing to train. Call for an appointment now, Western Home Guard Ltd. and Western Alarm Systems Ltd., 383-7344.

ARE YOU TIRED OF WORKING *for that $10-$15* an hour you've been promised? Would you rather know where you stand right now? Would you like the opportunity to express yourself working in dusty attics and dismal basements? Perhaps we have the position that you long to hold. We require experienced bondable alarm installers. Western Alarm Systems, Ltd., 383-7344.

FULL TIME POSITION AVAILable with professional cleaning firm. *Experience in carpet, furni*ture cleaning an asset, but will train right person. Servicemaster, 4526 Viewmont, 479-3213.

EXPERIENCED COUNTER MAN for automotive wholesale firm to work on counter, answer phone, and pricing invoices. Full staff benefits. Phone for an appointment 384-1111.

EXPERIENCED CHEF REquired June 1st for first class dining lounge. References required. Salary to be negotiated. Reply Victoria Press Box 181.

FLOOR COVERING SALESMAN required for large company. Great prospects for right applicant. Highest pay. Call Mrs. Large, 479-7121.

CABINET MAKER OR FINISH carpenter, experienced on assembly and arborite. Permanent job, for right man. Sidney area. 652-3556.

WANTED, GARDENER, 4 hours, 5 days a week, clearing, digging, raking and watering. References. Victoria Press Box 245.

REQUIRED, 2 TRAINEES FOR service and sales of Electrolux equipment. Apply in person, 1015 Blanshard or 903 *Esquimalt Road.*

JANITOR WANTED FOR EVEning work, must be clean cut and experienced on floors and windows. *Phone 479-5733.*

RESIDENT CARETAKER WANTed for smaller downtown block, Cook Street area. Apply Victoria *Press Box 253.*

TAXI DRIVERS WANTED FOR Victoria Taxi, Chief's permit and Class 4 licence required. 386-0922, 820 Cormorant.

EXPERIENCED MALE DESK clerk wanted. Excellent opportunity for advancement. Apply in person 229 Gorge Rd.

LEADING DISTRIBUTOR REquires four good gentlemen to train as management trainees. Must have car. Call 383-7106.

EXPERIENCED GARDENER REquired, North Saanich, half day per week. Phone 656-4314 *after 6* p.m.

TAXI DRIVERS FULL TIME
Class 4 and chiefs permit essential. Phone 386-7768 or 383-3579.

QUALIFIED LICENSED Mechanic. Apply to Victoria Press Box 243.

21 MALE HELP WANTED

ENGINEERING AIDE IV
$771-937? (1972)
This is responsible semi-professional office and field engineering work with assignments including general design work, estimating, designing local improvements, checking subdivisions, utilities, *street lighting, designing traffic in*stallations, and carrying out related municipal engineering tasks. Professional direction is received as required but much of the work requires the ability to independently complete engineering projects and to solve engineering problems. Applicants should have college *level training in civil engineering*, survey or drafting, extensive experience in semi-professional engineering, and an understanding of related construction processes. Ability to communicate effectively is essential.
Complete resumes should be forwarded to the *undersigned before* 4:30 p.m. Monday, May 14, 1973.
Personnel Director,
Saanich Municipal Hall,
770 Vernon Avenue,
Victoria, B.C.

NEW WHOLESALE DISTRIBUTOR
Of housewares, toys and gifts, etc., requires two additional young salesmen to service and sell retail stores on Vancouver Island. Experience an asset but not necessary. We will train and pay you while you learn, salary, commissions, bonus, car allowance and protected territories. Applicants will be only considered with following *qualifications: Grade 12,* well groomed, clear licence, car and be willing to train in Nanaimo. Apply to Victoria Press, Box 248, giving all qualifications, telephone number, etc. Interviews will be arranged by our offices.

WELDERS, PART TIME, DAYS OR EVENINGS. TOP WAGES AND WORKING CONDITIONS. COULD LEAD TO PERMANENT EMPLOYMENT FOR THOSE INTERESTED. QUALITY AND PRODUCTION OF WELDING IS MOST IMPORTANT. WELDING EQUIPMENT PROVIDED IS WIRE FEEDERS. APPLY TO VICTORIA PRESS, BOX 263 GIVING QUALIFICATIONS AND PERSONAL DETAILS.

INDUSTRIAL ELECTRICIAN
Permanent position available for a Certified Electrician. Industrial Maintenance experience essential. Knowledge of sawmill work preferred and basic electronics an asset. Shift work with rate of $5.55½ per hour plus shift differential for *fully qualified Journeyman* and complete welfare plan coverage. Please reply by letter, giving full details on experience and personal data to:
Industrial Relations Supervisor,
B.C. Forests Products Ltd.,
P.O. Box 310,
Victoria, B.C.

FULL-TIME POSITION FOR front-end attendant. Must have experience, be able to do minor repair work and have the ability to manage service work. Only mature persons need apply at 1103 Goldstream Avenue.

PART-TIME JANITOR AND maintenance for city hotel. Bondable and local references. Applicant accepted will be a semi or retired man looking for continuous work. Please reply Victoria Press, Box 246.

LIFE INSURANCE SALESMAN required immediately, no previous experience necessary. Must be bondable, excellent salary plus commissions and fringe benefits. *For appointment please call* 388-6681.

TEXAS OIL COMPANY NEEDS man over 40 for short trips surrounding Victoria. Contact customers. We train. Write W. F. Dickerson, Pres., Southwestern Petroleum, Box 789, Ft. Worthg, Tex.

EXPERIENCED JEWELRY AND floor coverings manager for full-time employment. Mature man with sound knowledge and man*agement ability need only apply to* Victoria Press Box 244.

CABINET MAKER
Required immediately, experienced and able to work on his own. Good wages to the right man. 385-1713, 479-4730.

FULLY TRAINED SERVICE STAtion man. Must have mechanical and front-end experience. Neat in appearance. Day work only. 384-5325.

REQUIRED FOR DUNCAN AREA sawmill, one qualified heavy equipment operator. Must have crane operation experience. Con*tact Fred Taylor, 746-7222.*

PART TIME
Up to date conscientious accountant. To come in to our office monthly. Confidential. Victoria Press 226.

PART TIME (TO START)
Single man, we want an honest hard day's work. No clockwatchers. $52 per hour. Victoria Press, Box 226.

EXPERIENCED SHIPPER AND receiver required by major local firm. Mature man preferred for this full time position. Apply to Victoria Press Box 196.

WANTED, FULL-TIME EXPERIenced gardener, must understand equipment, pruning and lawns. Recent references please. Victoria Press Box 245.

DESK CLERK FOR NEW MOTOR Inn, 11 p.m.-7 a.m. shift. Must be able to audit business of day. *N.C.R. experience an advantage.* Victoria Press Box 249.

COOK WANTED FOR BANQUETS and short order. Must have some *experience.* Apply in person at The Red Lion, 1 p.m.-7 p.m.

ODD JOBS AND GARDEN MAINtenance for reliable European or Oriental gentleman. Reply Victoria Press Box 233.

MAN FOR CLEAN-UP DEPARTment. Must have driver's licence. Apply Suburban Motors, 3377 Douglas St.

SKIDDER OPERATOR, EXPERIenced in Coast Logging. Staverman Logging Ltd. 478-2883 after 6 p.m.

SELL IT FAST Through CLASSIFIED
DIAL 386-2121

21 MALE HELP WANTED

$300-$400 PER WEEK
Canadian firm requires 3 experienced salesmen to demonstrate our products to single working girls. Top commissions paid weekly. Phone Mr. Brown, 382-6422 for interview.

EXPERIENCED STONE MASON wanted 5 months steady work guaranteed. 383-7461.

25 MALE or FEMALE HELP WANTED

ADVERTISEMENTS IN THIS CLASSIFICATION MUST COMPLY WITH THE BRITISH COLUMBIA HUMAN RIGHTS ACT SEE COLUMN 1

REAL ESTATE NEWS
100 PER CENT
Commission
Commencing immediately with your first sale or listing sold. Unique opportunity for licensed personnel, increase your income, I sincerely recommend that you have a fact finding interview with my Personnel Manager today. Call Eric Saffer, 388-9158 or 598-1379 anytime.
CLARENCE S. GOODE REAL ESTATE AGENT
Serving Victoria for 25 Years
New air conditioned office
Suite 520, Bentall Building
1070 Douglas Street. Now open

REALTORS
SLOW STARTERS CAN BENEFIT
If YOU are desirous of becoming a strong finisher, of utilizing YOUR special academic skills in the Real Estate field; take the next step — join "The Professional People". DISCOVER the BENEFITS of available office atmosphere, ADVANTAGES of coast to coast service, people helping people — leading to plus in production. Drop in anytime or call GORD. G. COWAN of JACK MEARS OAK BAY REALTY LTD., 2194 Oak Bay Avenue, 598-3321.

STAFF E.E.G. TECHNICIAN
Applications are invited for the position of Staff E. E. G. Technician.
We require a fully qualified Registered Technician or a Technician eligible for registration. Preference will be given one experienced in ECHO's.
1973 Salary Scale (Registered Technician) $639.75 to $774.75 per month. Prior experience will be recognized in establishing a starting rate.
Direct all replies to
Director of Personnel Services
Royal Inland Hospital
Kamloops, B.C.

POSITION AVAILABLE AS MANager-trainee with personal loan company. Male or female. A successful applicant should have *minimum high school education.* Aggressive and salesminded and able to accept responsibility. Previous experience in finance or banking an asset. Career-minded people only. On the job training with excellent benefits and pay scale. 385-8707, Mr. Carey.

ZELLERS LTD.
Required immediately, commission salesman for furniture department full time sales clerk in the men's wear and credit department and a part time credit clerk for Saturday night. All possitions offering full range of company benefits. Apply in person Personnel Department, Mon.-Friday, 10-5 p.m.

TWO COMPETENT GRILL cooks for the Voyageur, one of the most modern kitchens on Vancouver Island. Good wages, right person. Apply in person, Mr. Du-Temple, 2476 Mt. Newton X Road, Pat Bay Hwy., Saanichton.

HUSBAND AND WIFE TEAM for office and light duties. At quiet suburban motel, Park-like surroundings. 5 room seaview suite in lieu of services. Victoria Press, Box 876.

CARETAKERS REQUIRED FOR 23-unit apartment in Esquimalt. Close to Gorge Road. *State age,* experience to Victoria Press, Box 184.

ATTENTION: 6 SALESMEN REquired for local business. Full or part-time. For appointment call 386-8301 from 9-5.

APARTMENT DWELLERS, DO *you miss yard work. I need a* gardener once a week. 592-0152 evenings.

EXPERIENCED GRILL COOK wanted. 32 hours a week. Coffee Mac's. 384-9547.

DRUGSTORE SALESCLERK, 33 hours per week. Victoria Press Box 254.

TAILOR WANTED FOR BUSY downtown men's store. 384-6814 for interview.

26 FEMALE HELP WANTED

ADVERTISEMENTS IN THIS CLASSIFICATION MUST COMPLY WITH THE BRITISH COLUMBIA HUMAN RIGHTS ACT SEE COLUMN 1

GENERAL INSURANCE AGENCY *requires an experienced insurance* clerk, must have a thorough knowledge of the agency business and be prepared to accept full responsibility for the insurance department. Salary $450 per month. Please apply to Mr. Bailey, Investors Syndicate Realty Ltd., 620 Broughton St.

EXECUTIVE FAMILY REQUIRES HOUSEKEEPER
Live-in preferable — or by the *day. Large modern home. Family* includes three teenagers.

29 SITUATIONS WANTED MALE

PERSONNEL MANAGER (SCOT) age 44, at present with world wide organization seeks employment in Victoria. Highest British qualifications, 14 years experience in personnel management and industrial relations. Anything considered not necessarily in present field. Perhaps banking, realty, etc. At present on 2-week stay in locality Victoria Press, Box 236.

GOVERNMENT COURSE PRE-apprentice carpenter, wishes to apprentice to a journeyman who enjoys his work. Have building experience (references), own tools. Leave message for Mark Ambrey, 479-3284.

2 JOURNEYMEN PAINTERS, 40 years combined experience, get the job done quickly and efficiently. Organization and quality go with fair prices. Try us. 384-3434, 478-1254.

EXPERIENCED CARPENTRY. Remodelling, additions, Sundecks, carports, garages and toolsheds. Free estimates. Reasonable rates. 478-1252.

WIDOWS—PENSIONERS Professional remodelling — low prices. Cabinets, arborite, panelling, insulation, painting. Free estimates. 592-3490.

DO YOU WANT AN EXTRA sleeping, rumpus or bathroom in your basement. Leave it to Real. Reasonable rate. 656-5370.

ARCHITECTURAL DESIGN, building inspection, or related work, 10 years experience. Victoria Press, Box 211.

YOUNG MAN SEEKS ACCOUNTing position. 3 years' experience. 386-7092.

RECENT GRADUATE OF VOCAtional School — Tire, brake repairing and wheel alignment. 388-5654.

30 SITUATIONS WANTED FEMALE

LADY — EDUCATED, CAPABLE. Good cook, good driver, would like morning employment five hours daily, five or six day week. Not housework. Please phone mornings 477-2225.

WILL GIVE LOVING DAY CARE to small children, between the hours of 6 a.m. to 6 p.m. in my home. Jubilee area. $2.50 per day. Please phone after 5 p.m. 386-6897.

SHORT ORDER OR WAITRESS. 14 years with last employer. Alice Ludwig, Box 178, Lampman, Saskatchewan.

POSITION DESIRED AS MEDIcal receptionist. Experience as X-ray technician with university education. Victoria Press, Box 260.

EXPERIENCED FOOD AND Cocktail Waitress willing to relocate. Write E. Cole, General Delivery, Ladysmith, B.C.

GIRL, AGED 21, URGENTLY needs work as a typist-receptionist. Experienced, no weekends. 384-7603.

YOUNG WOMAN REQUIRES BAbysitting or housekeeper companion. Reasonable rates. 478-6730.

WANTED BABYSITTING BY Reliable teenager, Sidney-Deep Cove area. 656-4909.

EXCELLENT DAY CARE, ANY age, my home — Oak Bay area. 592-4150.

PRACTICAL NURSE — SPECIAL care. Excellent references. 384-4136, mornings, room 121.

HOUSECLEANING BY THE hour. Experienced. 383-9051.

BABYSIT, MY HOME. TILLICUM School area. 385-8180.

31 SITUATIONS WANTED MALE OR FEMALE

WELFARE MOTHERS AVAILable for house cleaning. Welfare men need odd jobs. Self-Help Society. 384-4632, 385-4634, 9-4 p.m.

HUSBAND AND WIFE TEAM for evening or night cleaning. Fast and reliable. Please phone 479-8191 between 2-4 p.m.

33 BANDS, MUSICIANS and ORCHESTRAS

DIANE ELAINA ORCHESTRA IS available for all engagements. Phone 382-7943.

WANTED Bass and others for rock oriented music. Brian 592-2706.

WEDDINGS . . . SPECIALIZED music by J.G.A., 478-2468.

36 BUSINESS SERVICES and DIRECTORY

Accounting Service

FULLY EXPERIENCED IN Handling all types of Accounting, Auditing and Taxation work, for businesses and individuals. SIMKIN ACCOUNTING SERVICE 31A CADILLAC AVE., VICTORIA, B.C. 386-7074

Books

POOR RICHARD'S USED BOOKS Bought — Sold — Exchanged 923 Fort. 384-4411, 106 W. Burnside

Bulldozers

HENSON BULLDOZING LTD. Loading, hauling, excavating and backfilling. Gravel, top soil and fill. Land clearing and burning. Specializing in subdivision developments. Free estimates. 479-4234 or 479-1685.

Carpenters

RENOVATION CONSULTANTS Offer a complete construction service with skilled craftsmen to convert your waste space into productive living area. For free estimates and immediate service from the erection of a single wall to the renovation of your entire building please call 592-7122.

SYNTHETIC DECKING

Choice of colours. New and resurfaced. Sundecks, carports. 385-0173

IF YOU ARE LOOKING FOR the cheapest price for renovations, additions, sundecks, stucco, painting, etc. Don't phone us we're not the cheapest nor the highest, but if you want top quality materials and good workmanship plus being careful around your flowering shrubs and garden, phone us. 598-1611.

COASTAL BUILDERS GUARANtees accuracy and speed to fulfill your building needs in framing, alterations and sundecks etc. Call Guy, 479-2035.

RENOVATIONS, REPAIRS Additions, Sundecks, Alterations — stairs — fences — cement work. Big or small, we do them all 598-4551, 386-7240.

HANDYMAN Expert repairs or renovations by experienced builder. 386-0597.

D. A. SMITH Remodelling, renovating or general repairs. Free estimates. 386-8002.

G. C. LUNEY Alterations, repairs, additions, Estimates 477-2470 after 6

RENOVATIONS, ALTERATIONS, general home repairs, free estimates. Work guaranteed. 386-8404.

FROM BASEMENT TO ATTIC one call does it all! Howard. 385-2943.

FULLY QUALIFIED CARPENter requires employment, hourly or contract. 384-0894.

QUALITY WORK AT REASONable rates. Additions, renovations. Estimates, plans. Glover. 656-3745.

SMALL JOBS MY SPECIALTY Howie 478-4705, 478-2633

Carpet Cleaning

FOR CLEANER CARPETS CALL Baron Steam Carpet and Upholstery Cleaners. We specialize in wall-to-wall and shag. Phone 477-3414.

J. AND C. CARPET CLEANING. Save 20% on all carpet cleaning, example — 9x12, reg. $12.95, now $10.35. Free estimates. Free pickup and delivery. Phone 386-9103.

Carpets and Linoleum

HOURIGAN'S CARPETS AND LINOS LTD. 715 Pandora Ave. 386-2401 SCULPTURED NYLON CARPET TWO COLORS — $5.95 SQ. YD.

ROGER'S CARPET SERVICE for installations and repairs of all types of carpets, lines and ceramics. Free Estimates. 477-9269.

MAC'S RUG AND UPHOLSTERY cleaners. Special 20% on rugs. Dry foam method. Phone 385-7479.

36 BUSINESS SERVICES AND DIRECTORY

Carpets and Linoleum

CARPET CLEARANCE

Left over from contract — several rolls and part rolls of nylon and shag at prices below our regular cost.

CALL CARPET DEPT.

CONTINENTAL FURNIURE 716 JOHNSON 386-2458

PARKER JOHNSTON LTD. 1314 Broad Street 382-9181

Cement

GENERAL CONCRETE FINISHing. Free estimates. Guaranteed workmanship. Iggy, 385-2662, Vino, 592-0414.

GERDA CEMENT FINISHING, basements, sidewalks, retaining walls. Steve Laszlo, 479-4756.

DRAINS — CEMENT — SEWERS 384-8306 Frank Polifano 383-3495

S. J. McNAMARA AND SON All types, large, small. 386-8026.

VAN ISLE CEMENT. ALL TYPES of finishing, guaranteed, 479-7812.

Cleanup Services

RELIABLE YOUNG MEN EQUIPPED TO remove refuse from composts, basements, gardens, renovators, etc. Tree removal and appliance moving. "Load a box, you load yourself and save." Free estimates 1, 2 or 3-ton trucks. RICK O'DELL, Servewell Services, 384-6111.

NO CHARGE AND UP Two young responsible men have large truck. Basement, attics, composts, etc. Very reasonable Bob's, 386-2451 anytime.

REASONABLE CLEAN-UP Cleaning yards. Hauling debris, compost etc. Gardening. Repairs. 386-1541.

BASEMENT, YARD CLEAN UP, gardening, lawn mowing, hauling. Free estimates. Reasonable rates. 388-4678.

PROMPT AND EFFICIENT. Cleaning yards, hauling debris. Call Larry, 388-6373; after 5. 382-4627.

IMMEDIATE CLEANUP SERvice, large truck, reasonable, 384-1755, 386-7225.

HAULING, SPRING CLEANING and gardening service. Reasonable Rates. References. 592-3178.

MAN WITH PICKUP, SMALL clean-ups, anytime. 478-7908.

MAN WITH VAN WILL HAUL trash, anything. 382-2330.

Contractors

Feature Kitchen Centre 2610 Douglas 385-4921

"Quality with Economy"

VICTORIA'S Home Improvement Centre Bathrooms — Fences Additions — Alterations — Sundecks —

KITCHENS BY Long Bell, Luxuria Latina, Citation, Merit Cameo, Heritage

FREE Designing FREE ESTIMATES

SIMPSONS Sears

CITATION KITCHEN CABINETS Let our planning and design experts play your "Dream Kitchen" Superbly crafted cabinets in luxurious hardwood finishes. Phone for free no-obligation estimate.

When you remodel rely on the experts at 388-9111

RENOVATION CONSULTANTS Exclusively concerned with the renovation and restoration of older buildings. We do not build new houses but confine our tradesmen's vast experience and efforts to the retention of the charm of your home or building. If you have a project in mind please call us at 592-7122.

WHEATON CONSTRUCTION LTD. Design, Build and Renovate 382-2159

"SPECIAL" — HAVE YOUR gutters cleaned and waterproofed. Very reasonable, all work guaranteed, 479-6948.

HANDYMAN Expert repairs or renovations by experienced builder. 386-0597.

W. CAMPBELL LTD. General Contractors Building Consultants 479-3901

FARMER CONSTRUCTION Design — Renovations 388-5121

RENOVATIONS, REPAIRS, ALTERATIONS. 598-4551 386-7240

FRAMING, RENOVATIONS, Additions, kitchens and repairs. Phone Alright Builders. 479-1160.

Draperies

DRAPERIES FABRICS TRACKS CUSTOM MADE AND INSTALLED Free Estimates NO OBLIGATION 386-2951

stevens interiors ltd.

Dressmaking

BRIDAL RENTALS, COSTUMES, formals, dressmaking. 28 Burnside W 385-1542 Fashion Craft Shop.

ANNA LISA'S DRESSMAKING — formals, patio fashions, and spring dresses. 386-7022.

Drilling and Blasting

VICTORIA DRILLING AND Blasting Ltd. Bonded, insured, low rates. No job too big or small, we specialize in them all. 478-5609.

Drywall

BEAVER DRYWALL. NO JOB too small. Call anytime. 477-3564 or 478-7555.

Electrical Contractors

McCOY ELECTRIC New and Older Homes Rewiring Expert—Electric Heating 386-0822 or 477-6715 Eves.

OLDER HOMES REWIRED — NO down payment. We finance through B.C. Hydro Plan. EDDY'S ELECTRIC — 385-7666

PIERRE'S ELECTRIC CO. LTD. electric heating specialists, new wiring and rewiring. 383-3242.

Fencing

CHAIN LINK FENCING — Free Estimates — SIMPSONS-SEARS 388-9111

MR. FENCE-IT All types fencing. Estimates. 479-4067 after 6, 388-5717 anytime.

PACIFIC FENCING, 592-4161 Screen block—Chain link—Wood

YOUR HEALTH: Dr. Walter Alvarez

Watch Out! Scabies Hits Again

Back during the years 1905 to 1907, when I worked in a huge city hospital, where we saw many poor people. I had to be on the watch for people suffering from scabies — a disease due to an "itch mite" that likes to live in the areas around the genitalia, under the breasts of women, and between the fingers, causing a rash on the skin and fierce itching, especially at night.

The "itch mite" is usually contracted from a bed partner, or occasionally from contaminated towels. The distress comes from the fact that the mite burrows into the skin.

For many years, we physicians rarely saw scabies, as people learned about better body cleanliness. But, today, I read that with a decrease in the amount of concern for personal cleanliness among some young people, and with an increase in sexual activity, scabies, along with syphilis and lice (crab lice, or crabs) is staging a comeback, and doctors are having to learn to recognize it and be on the look-out for it again.

Although it is easily diagnosed and treated, it was so unfamiliar to many doctors that it was sometimes mistakenly called psoriasis, even by experienced dermatologists.

Fortunately, scabies is easily treated and cleared up with gamma benzene hexachloride (Kwell) or crotamiton. Experts recommend that not only the infected person, but his whole family, or his roommates, regardless of symptoms, be given four applications of the medicine gamma benzene hexachloride at 12 hour intervals.

TV PROGRAM LISTINGS

EVENING

CBUT 2 Vancouver · KOMO—4 Seattle · KING—5 Seattle · CHEK—6 Victoria · KIRO—7 Seattle · CHAN—8 Vancouver · KCTS—9 Seattle · KTNT—11 Tacoma · KVOS—12 Bellingham · KTVW—13 Tacoma

6 p.m.
2—Baseball continued
4—News
5—News
6—Baseball continued
7—News
8—News
9—Zoom
11—Star Trek
12—To Tell the Truth
13—Mike Douglas

6:30 p.m.
2—Baseball continued
4—News
5—News
6—Baseball continued
7—News
8—News
9—Telecourse — Art
11—Star Trek
12—News
13—Mike Douglas

7 p.m.
2—Baseball continued
4—To Tell The Truth
5—Truth or Consequences
6—Baseball continued
7—Northwest Traveller
8—Appointment with Destiny —Special
9—The Second Mile
10—Chroniques De France
11—Eddie's Father
12—Bridget Loves Bernie
13—Voyage

7:30 p.m.
2—Sportsweek
4—Price Is Right
5—Police Surgeon
6—Sportsweek
7—World of Survival
8—Special continued
9—Behind the Lines
10—People Around Us
11—That Girl
12—Hollywood Squares
13—Voyage continued

8 p.m.
2—Bob Switzer
4—Wheeler and Murdock—Special
5—Adam-12
6—Beat the Clock
7—Sonny and Cher
8—Madigan
9—America '73
10—People Around Us
11—Movie: Houdini
12—On the Buses
13—Movie: From Here To Eternity

8:30 p.m.
2—Hourglass
4—Special continued
5—Madigan
6—Family Affair
7—Sonny and Cher
8—Madigan continued
9—America '73
10—Agriculture Today
11—Movie continued
12—Rivals of Sherlock Holmes
13—Movie continued

9 p.m.
2—Hourglass
4—New Healers—Special
5—Madigan continued
6—Mod Squad
7—Medical Centre
8—Madigan continued
9—Lenox Quartet
10—Contact 1
11—Movie continued
12—Sherlock Holmes continued
13—Movie continued

9:30 p.m.
2—Singalong Jubilee
4—Movie continued
5—Madigan continued
6—Mod Squad
7—Medical Centre
8—Jason King
9—Turning Points
10—Only One Earth
11—Movie continued
12—All in the Family
13—Movie continued

10 p.m.
2—Get Smart
4—Owen Marshall
5—Search
6—Appointment With Destiny —Special
7—Cannon
8—Jason King
9—Soul!
11—News
12—Cannon
13—Peter Gunn

10:30 p.m.
2—TBA
4—Owen Marshall
5—Search continued
6—Special continued
7—Cannon continued
8—Paul Horn Show
9—Soul continued
11—What's My Line?
12—Cannon continued
13—Invisible Man

11 p.m.
2—News
4—News
5—News
6—News
7—News
8—News
11—Untouchables
12—Rifleman
13—Burke's Law

11:30 p.m.
2—Movie: Seventeen (11:50)
4—Mystery Drama
5—Johnny Carson
6—News
7—Movie: Hawaii Five-O
8—News
11—Untouchables
12—Movie: Hawaii Five-O
13—Burke's Law continued

12 midnight
2—Movie continued
4—Drama continued
5—Johnny Carson
6—Movie, Greatest Show on Earth
7—Movie continued
8—Movie: Greatest Show on Earth
11—News; Sports
12—Movie continued
13—Movie: Berlin Affair

12:30 a.m.
2—Movie continued
4—Drama continued
5—Johnny Carson
6—Movie continued
7—Movie continued
8—Movie continued
12—Movie continued
13—Movie continued

ALL TIMES ARE LOCAL

CHANNELS RESERVE RIGHT TO MAKE LAST-MINUTE CHANGES

EARLY THURSDAY

8 a.m
4—Petticoat Junction
5—Today
6—Canada A.M.
7—J. P. Patches
8—Canada A.M.
12—Frisky Frolics
13—Cartoons; Serial

8:30 a.m.
4—Not For Women Only
5—Today
6—Good Morning
7—Captain Kangaroo
8—Good Morning
12—Captain Kangaroo
13—Cartoons; Serial

9 a.m.
4—News
5—Dinah's Place
6—Yoga
7—News
8—Yoga
9—All About You; Spanish
12—Jokers Wild
13—Project 13

9:30 a.m.
2—Mr. Dressup
4—Movie: Mrs. Mike
5—Battle
6—Mr. Dressup
7—News
8—Trouble With Tracy
9—Working; Art Cart
12—$10,000 Pyramid
13—Stump the Stars

10 a.m.
2—Canadian Schools
4—Movie continued
5—Sale of the Century
6—Canadian Schools
7—Gambit
8—Eye Bet
9—Electric Company
12—Gambit
13—Joanne Carson's VIPs

10:30 a.m.
2—Giant; Helene
4—Movie continued
5—Hollywood Squares
6—Giant; Helene
7—Love of Life
8—Family Affair
9—Work; Music Place
12—Love of Life
13—Movie: Okinawa

11 a.m.
2—Sesame Street
4—Movie continued
5—Jeopardy
6—Ed Allen
7—Young and Restless
8—Jean Cannem
9—Music All Around (11:15)
12—Young and Restless
13—Movie continued

11:30 a.m.
2—Sesame Street
4—Bewitched
5—Who, What or Where
6—Hogan's Heroes
7—Search for Tomorrow
8—Sewing (11:45)
9—Sesame Street
12—Search for Tomorrow
13—Movie: Gentleman's Agreement (11:15)

12 Noon
2—Luncheon Date
4—Password
5—Take Time
6—Noon Show
7—News
8—News; Pete's Place
9—Sesame Street
11—Three on a Match
12—Merv Griffin
13—Movie continued

12:30 p.m.
2—Luncheon Date
4—Split Second
5—Take Time
6—Movie: To Die In Paris (12:45)
7—As the World Turns
8—Movie: To Die in Paris (12:45)
9—Heartwatch
11—New Zoo Revue
12—Merv Griffin
13—Movie continued

1 p.m.
2—Bob Switzer
4—All My Children
5—Doctors
6—Movie continued
7—Guiding Light
8—Movie: continued
9—Music Lessons
11—Galloping Gourmet
12—Merv Griffin
13—Movie continued

1:30 p.m.
2—Audubon Wildlife Theatre
4—Let's Make a Deal
5—Another World
6—Movie continued
7—Edge of Night
8—Movie continued
9—Reaching Out; Spanish
11—Perry Mason
12—Candid Camera
13—Movie continued

2 p.m.
2—Galloping Gourmet
4—Newlywed Game
5—Return to Peyton Place
6—Movie continued
7—Secret Storm
8—Movie continued
11—Perry Mason continued
12—New Price is Right
13—Fugitive

2:30 p.m.
2—Jeannie
4—Dating Game
5—Somerset
6—Victoria Scene
7—Hollywood's Talking
8—Somerset
9—Images and Things
11—Don St. Thomas
12—It's Your Bet
13—Fugitive

3 p.m.
2—Take 30
4—General Hospital
5—Days of Our Lives
6—Take 30
7—New Price Is Right
8—Another World
9—Speak Out
11—Brakeman Bill
12—Secret Storm
13—F-Troop

3:30 p.m.
2—Edge of Night
4—One Life to Live
5—Movie: Of Love and Desire
6—Edge of night
7—Movie: Texas Across the River
8—What's the Good Word?
9—Reaching Out
11—Joker's Wild
12—What's My Line
13—Cartoons

4 p.m.
2—Family Court
4—Love American Style
5—Movie continued
6—Family Court
7—Movie continued
8—Anything You Can Do
9—Sesame Street
11—$10,000 Pyramid
12—Funorama
13—Cartoons

4:30 p.m.
2—Drop-In
4—Bonanza
5—Movie continued
6—Drop-In
7—Movie continued
8—Flintstones
9—Sesame Street
11—Underdog
12—Superman
13—Superman

5 p.m.
2—Stanley Cup Hockey
4—Bonanza continued
5—Stanley Cup Hockey
6—Stanley Cup Hockey
7—Movie continued
8—Beat the Clock
9—Mister Rogers
11—Beverly Hillbillies
12—My Favorite Martian
13—Lone Ranger

5:30 p.m.
2—Hockey continued
4—News
5—Movie continued
6—Hockey continued
7—News
8—Hogan's Heroes
9—Electric Company
11—Jeannie
12—Truth or Consequences
13—Mike Douglas

RADIO LOG

AM Stations—Victoria: CJVI, 900; CFAX, 1070; CKDA, 1220; Vancouver: CJOR, 600; CBU, 690; CKLG, 730; CKNW, 980; CKWX, 1130; CHQM, 1320; CKVN, 1410. Seattle: KIRO, 710; KOMO, 1000; KING, 1090. Bellingham: KARI, 550. Port Angeles: KONP, 1450.

FM Stations—Victoria: CFMS, 98.5; Vancouver: CKLG, 96.3; CFQM, 103.5; CBC, 105.7; CBUF, 97.7 (French—6 a.m. to 1 a.m.). Seattle: KIXI, 95.7; KLSN, 96.5; KING, 98.1; KIRO, 100.7; KETO, 101.5. Tacoma: KTNT, 93.7; KLAY, 106. Edmonds: KBIQ, 105.3. Bellingham: KERI, 104.3.

Most stations broadcast news bulletins on the hour and on the half-hour at early morning and evening peak periods.

Major Newcasts: CBC-FM, 4 p.m.: BBC News, Monday to Saturday: National news: CFAX, CKDA and CJVI, 8 a.m., 12 noon (noon report), 5:30 p.m. (news hour); Saturday and Sunday, 8 a.m., 12:30 p.m., 6 p.m. and 10 p.m.

TIMES GOOD MUSIC HOUR

8 P.M. — CJVI

Gypsy Baron Waltzes — Strauss; At The Balalaika, Richard Tucker; Vienna City of My Dreams, Richard Tucker; Victor Herbert Favorites; Adagio from Moonlight Sonata, Leonard Pennario; You Are My Heart's Delight—Lehar, Richard Tucker; Romantic World of Rachmaninoff, Peter Knight Chorale and Orchestra.

DENNIS THE MENACE

CROSSWORD by Eugene Sheffer

ACROSS
1. Rounded lump
5. Habitual drunkard
8. Scrutinize
12. Assistant
13. Mongrel
14. Heard at the Met
15. Liberate
16. Goddess of infatuation
17. Flower
18. Ulcerate
20. God of war
22. The—— (da Vinci)
26. Change
29. Obtained
30. —— Gershwin
31. Broad stripes
32. Loud noise
33. Surpassing all others
34. Australian bird
35. Decimal base
36. Buenos ——
37. Solemn covenants
40. Vetch
41. Grecian city
45. Touch
47. Singer Jones
49. Verbal
50. S-shaped molding
51. Female sheep
52. Wind instrument
53. Stud
54. Thing (law)
55. Origin

DOWN
1. Strong hook on a pole
2. Italian coins
3. Lyric poems
4. Insects
5. Flies
6. Absent
7. Sedition
8. Dried orchid tubers
9. More brittle
10. Be sick
11. Negative
19. Sense organ
21. Operate
23. Cord
24. Scottish Gaelic
25. Rodents
26. Incite
27. Rich fabric
28. Managerial people
32. Greek goddess of agriculture
33. Church officials
35. Sailor
36. Siamese coin
38. Stories
39. Titles
42. Large lake
43. Back of neck
44. Snow vehicle
45. Watch pocket
46. Personality
48. Be in debt

Average time of solution: 25 min.

S	H	E		R	I	C	H		P	R	A	Y
H	E	W		E	T	U	I		L	E	N	E
O	R	E		P	O	R	T	R	A	I	T	S
P	O	R	T	E		S	O	N				
			O	A	T	S		B	E	S	E	T
P	O	R	T	L	A	N	D		S	O	D	A
A	G	E		S	T	E	A	L		H	E	M
N	E	A	P		S	E	M	I	T	O	N	E
G	E	M	O	T		R	E	N	O			
			R	A	P		E	P	S	O	M	
P	O	R	T	U	L	A	C	A		O	B	I
I	D	E	A		A	G	O	G		F	E	N
P	E	E	L		N	O	T	E		A	Y	E

Answer to Previous Puzzle

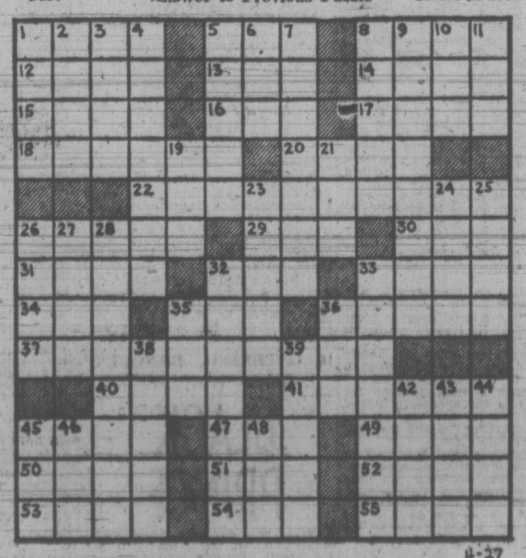

4-27

36 BUSINESS SERVICES AND DIRECTORY

Floor Sanding

JIM DUNCAN Floor sanding and refinishing, exp. 386-1509 anytime.

Gardening

PACIFIC LAWN CARE Specializing in power raking, aerating, fertilizing and commercial garden maintenance. Phone 479-3067.

LICENSED GARDENER Clean-up, pruning, etc. Gardening by contract G. BARTA 479-3900

HARVEY'S LANDSCAPING AND Garden Service. New lawns, designs, Lawn care. Rotovating. Fong, 479-7078, 384-8621.

EXPERIENCED GARDENER, pruning, hedges and shrubs trimmed. Fruit trees sprayed. 383-8363.

CUSTOM ROTOTILLING Power machine. Free estimates. References. 478-3201, 478-6307.

LAWNS CUT AND SWEPT, WINdow washing service. Reasonable rates. 385-5307.

PROFESSIONAL GARDENING Clean-up — pruning — planting Advice. Re-designing. 386-1541.

FAST QUALITY GARDENING AT reasonable rates. Power raking. After 6, 385-5174.

ED'S TRACTOR SERVICE. VEGetable garden rotofilled. 479-2204.

FRANK'S GENERAL GARDEN ing and pruning, 477-6661

Gutter Cleaning and Repairs

5" CONTINUOUS ALUMINUM Gutter in Baked Enamel "We make it!" Insist on 5", you pay no more. Takes care of itself for 20 years. "Easy terms." B.C. Aluminum, 479-3232

GUTTERING Use our 20-year guaranteed white aluminum guttering. SIMPSONS-SEARS 388-9111

Landscaping

BARKER LANDSCAPING Lawn and shrub specialists. Professional stone masonry for walls, steps, patios, fireplaces, etc. Free estimates. Terms. 382-8323.

G. S. TILLING Experienced landscapers, specializing in new lawns. Large and small jobs. Free Estimates. 386-1018 or 385-2102.

SAANICH LANDSCAPING. ESTimates for lawns, rock walls and rockery, patios, etc. 14-years' experience in Victoria area. 479-6490.

REASONABLE LANDSCAPING Lawns — Shrubs — Stone Masonry Designs. Consulting. 386-1541.

Masonry

SANTOS MASONRY, 21 YEARS experience. Fireplaces, blocks, rock, slate, tile. Reasonable. 386-0234.

ANYTHING IN BRICK, STONE, or cement. No job too small. Doug's Masonry, 479-7955.

FIREPLACES, CHIMNEYS AND repairs. Ron Henson, 478-1557.

BENITO BROS. MASONRY AND stone work. Reasonable. 477-4434.

Moving

R and M Movers Local moving and delivery, low rates. 386-2397, 386-8132.

Painters and Decorators

CLARK AND PATTISON PAINTING CONTRACTORS LTD. Brush or spray. Paperhangers Texture and vinyl work. Will do all or part of any job. Paint store. BAPCO, GENERAL and PRATT AND LAMBERT paints, and rentals of all painters' equipment. Terms if desired. Phone 384-0443, 760 Bay St.

ISLAND DECORATORS Painters Paperhangers Spray Painters Plaster Repairs Convenient Time Payments 383-9059 Eves. 382-1479

BROTHERS PAINTING AND DECORATING Free appraisals, color consultant. All types of painting. All types of repairs. Commercial, farm, residential. Lowest rates. Terms. Work guaranteed. 383-8112.

TED HILL-TOUT A complete decorating service, interior and exterior — spray or brush — papering — store — terms. For careful work at reasonable prices, please call 598-4012.

V.I.P. Clean, reliable and responsible painters, by hour or contract. Also general home repairs. Call John or Mike anytime. Free estimates. Licensed. 383-9730, 385-2562.

ESTIMATES ARE REQUESTED to paint the exterior of Wilkinson Road United Church (at Glyn). Contact A. Boon, 479-2238, after 5 p.m.

PAINTING INSIDE OR OUT, patios, basements, porches. Gutters cleaned or replaced. Reansonable. Estimates. Phone after 5 p.m. 384-2637.

WEBB AND SON 384-6827 — Paperhanging, painting. Quick, clean, reliable. First-class workmanship. 30 years' experience Victoria. Terms if desired.

DOWSON PAINTING. INTERIOR Exterior. Repairs. Residential. Commercial. Free estimates. Low rates. Work guaranteed. 385-6042.

PAINTING AND DECORATING Reasonable rates. Satisfaction guaranteed. Terms. 382-7885, 479-2473.

INTERIOR Special low prices. For clean job. Self-employed Phone Douglas, 477-5207.

QUALIFIED PAINTER, REASONable, guaranteed work, free estimates. 592-9210.

McLEAN AND SONS Professional painting — interior, exterior. Free estimates. 592-3490.

RENOVATION CONSULTANTS 592-7122

SCANDINAVIAN Painters and Decorators. 382-0713

Plasterers

FRED BLANCHARD AND SONS Plaster, stucco, drywall Repairs our speciality 656-3638 656-4556

COLEMAN PLASTERING LTD. Quality work, keen prices. Free estimates for stuccoing your older house. Ph. 598-3433.

STUCCO, DRYWALL AND IMITAtion granite stone. Commercial and residential. Stan Olson, 383-0897 after 5 p.m.

STUCCOING, PLASTERING Alterations. Reasonable. 479-4779.

Plumbing and Heating

S. H. BROWN Repairs—Remodelling—New Work 479-8641 4051 Wilkinson

Roofing and Siding

STEWART HUDSON ASPHALT SHINGLES SOLD and APPLIED free estimates BUDGET TERMS AVAILABLE Phone 386-3211 400 Gorge Rd. East

SIMPSONS Sears ASPHALT SHINGLES Supplied — Installed Ask about our exclusive heavy duty 250-lb. Super-lock. For Free Estimate Call 388-9111, Local 264

WANTED ROOFING CONTRACTS and sub contracts. Reasonable and reliable 382-1337.

PARKER JOHNSTON LTD. 1314 BROAD STREET, 382-9181 "Roofing Victoria Since 1935"

36 BUSINESS SERVICES and DIRECTORY

Roofing and Siding

HEAVY 24" CEDAR SHAKES, reasonable. 479-2491.

Sewers

JOSE SEWER CONNECTIONS and excavating by hand. Reasonable. Free estimates. 598-4467.

FREE SEWER ESTIMATES. Norm's Excavating. Phone 478-6969.

R-3 SEWER SERVICES. FREE estimates. 383-9111, evenings 598-2861.

PEDERSEN EXCAVATING. Free sewer estimates. 479-8963.

JOSE TUBIO SEWER CONNECtion. Lowest rates. Phone 382-6590.

Tree Service

MT. VIEW TREE SERVICE Everything in trees. Insured. Big or small we do them all. Industrial ladder work, also apartment block maintenance. 479-3873.

Upholstery

DANISH UPHOLSTERY Estimates — Delivery — Pickups FREE Phone 652-1591 Anytime

TREE TRIMMING, REASONable rates. Call 385-3690 after 6.

38 TRAVEL

A. B. C. ADVANCE BOOKING CHARTER with WARDAIR CANADA LTD. All new fare structure plus the full schedule of daily East or Westbound flights Via Boeing 707 and 747 jets.

Non stop 1st class return flights to London, Amsterdam, Frankfurt. Commencing April 2, 1973.

FOUR SEASONS TRAVEL LTD. For 7 years representing Wardair exclusively. 384-7108 212-620 View St.

ABC CHARTERS Wardair Air Canada Weekly departures to U.K. and Europe Coach tours. Rail passes. U-Drives TRAVELWORLD 382-3121 Main floor Bank of Comm. Bldg.

WARDAIR RESERVATIONS 386-2485 EUROPE from $249 Charter Flight Consultants

39 PERSONALS

GENTLEMAN LEAVING FOR UP Island for weekend requires female companionship. All expenses paid. Victoria Press Box 221.

LEAVING MAY 27 FOR TORONto, 3/4-ton truck. Will take cargo, mail or large. 383-0776.

ALCOHOLICS ANONYMOUS Drinking problem? Want to quit, phone 383-0415; P.O. Box 1.

PREGNANT AND DISTRESSED? Birthright can help you. 384-1431.

40 BUSINESS PERSONALS

YOU LIKE SKIING — SHE hates skiing. You like hockey — she likes tennis. She's 6' tall — you're 5'5". Don't be mismatched. Use our computerized dating service to find compatability. Write now for details to One Plus One Introductions Ltd., 9813 3rd Street, Sidney.

ARE YOU THINKING OF JOINing the Health Spa? Satisfied member needs one more person to join to get Life Membership. Will pay your first month dues if acceptable. 592-7851.

BARBER-STYLISTS ARE YOU satisfied with your present job and location? If not join our team of go-ahead technicians. Above union scale guarantee. Apply personally to Fred Diana, The Heights Barber Shop, 477-8912.

RELIEVE TENSION. RELAXation massage. 9-6, Wednesday, Thursday, Friday, Saturday, Sunday, No Mondays or Tuesdays. For appointment call 6-9 p.m., 385-1966.

LONELY? LET ME HELP YOU find a compatible companion, for a happier fuller life. Confidential. Write Emily Quest, P.O. Box 3220, Victoria.

SEE FIRE IN THE HEAVEN! Artist Ex-UVic, paints Aquarian Age Space Murals in any setting. Write: Cosmic-Ray, Box 3243, Station B, Victoria.

LICENSED RELAXATION centre, quiet, restful. Complete privacy, for information and appointment call between 9 a.m.-12 noon weekdays. 384-7734.

GERRY MARTINELLO FORMERly of University Heights is now barbering and styling mens hair at Central Barber Shop, 705 Fort St. For appointment call 385-6831.

GET AWAY FROM IT ALL Try a Waterbed at The Friendship Inn, 39 Gorge East. Reservations: 386-8335.

ESQUIRE BARBER STYLIST TO Men. Call Frank for an appointment, 385-0515.

HAVE YOUR HOROSCOPE PERsonally done. Accurate, confidential. Call Rosheen. 383-0405.

ART MOORE IS CUTTING AND styling hair, now at The Baron. For appointment, 385-5213.

PERMANENT LASHES AND finger nails in the privacy of your own home. 477-5251.

VICTORIA HYPNOSIS CENTRE LTD., Ste. 101-645 Fort St. 388-9722

HOW TO QUIT SMOKING? SMOKE WATCHERS. 383-6914

42 EDUCATION

HIGH SCHOOL AT HOME. CANada's Leading School. Free booklet. National College, 444 Robson St., Vancouver 3, B.C. 688-4913.

TUTORING — PROFESSIONAL help by experienced teacher. French, Math, new and old method. 598-2331.

60 FUEL

ALDER FIREWOOD FOR SALE. $30 per cord. Fall orders taken. 478-1415 evenings.

CUT FIREWOOD. Phone 743-2014.

63 TIMBER

CUSTOM SAWMILLING. LOGS sawn for a share of the lumber or cash. Also cedar logs wanted. Premium prices. 746-4078 or 748-8456 after 6.

WANTED: TIMBER STANDING or felled fir, cedar or hemlock logs. Top prices paid. Ideal Sawmill Co. Ltd. 385-0441

WANTED: STANDING OR felled alder and maple. 478-2920, 478-1481.

HIGHEST PRICE PAID FOR ANY timber standing or felled. 479-8168.

65 BUILDING SUPPLIES

why pay more?

2x4x8 utili.	each 75c
2x4 approx. 8-ft. econ.	each 49c
2x4x6 s and b	each 65c
approx. 1 000 bm misc. lumber	49.95
plastic watering cans	$2.75
7-16 plastic hose, 50 ft.	$2.75

we have garden seeds, peat moss, gardening tools, our poultry wire is in, all sizes, glass cut to size.

fast courteous delivery store hours, 8 a.m.-5:30 p.m. open seven days a week

lansford building supply and hardware ltd. 940 goldstream ave. 478-1724

COLUMBIA READY-MIX LTD. —ready-mix concrete —sand —gravel —drain rock —fill materials Phone 478-1701 860 Attree Rd.

SAANICH LUMBER YARDS 3041 Douglas St., 385-2486 NIGHT PHONE 479-1423 Materials for 12x21 carport

attached approx.	$190.00
Sebot Kit (sailing)	$ 39.00
Pram dinghy kit	$ 32.50
8'x10' greenhous	$175.00
Work bench	$ 10.50
Garden sheds, 6'x8'	$109.16

USED RED BRICKS, SAND AND GRAVEL. OK TRUCKING CO. LTD., 760 TOPAZ, 386-3414.

CUSTOM CUT, CEDAR SHAKES, 18" or 24". Phone 477-2356.

65 BUILDING SUPPLIES

STEWART AND HUDSON
Building Supply Centre

2" Concrete Patio Stones

8"x16"	.35c
12"x12"	.49c
12"x16"	.69
20"x20"	1.45
30"x24"	2.60

MANY MORE TO CHOOSE FROM

CONCRETE BLOCK INCINERATORS
32"x32"x32"

CORRUGATED PLASTIC ROOFING
Green, Yellow, White or Clear

26"x72"	1.59
26"x96"	2.19
26"x96"	2.19
26"x120"	2.59
26"x144"	2.99

OUTSIDE PAINT
White $4.49 Gal.

Cedar Compost Box
6'x4'x3' — precut $13.95

OPEN MON. THROUGH SAT.
7:30-5:30 — 386-3211
400 Gorge Rd. East
STEWART & HUDSON

Cubbon on Cook
Lumber and Building Supplies

25 pcs. 2x4 apr. 8 ft. Eco	11.95
Reflec Coors, from	3.99
¾" Sanded ply 4x8	9.95
¼" Gyproc 4x8	2.49
½" Gyproc 4x8	2.69
¾" Rough D Ply 4x8	8.75
Formica Arborite, from	14.99
Latex Ceiling Paint, Gal	4.25
Latex Ceiling Paint, Gal	4.25
Arborite, 18"x48"	1.89
Electric Lawnmower G.E.	$99.95

Shorts	6 foot	8 foot
1x2 (12 pcs.)	2.64	.60 ea
1x3 (6 pcs.)	1.62	.72 ea
1x4 (6 pcs.)	1.80	.96 ea
1x6 (4 pcs.)	1.68	1.28 ea
1x8 (4 pcs.)	2.40	1.76 ea
1x10 (4 pcs.)	3.16	
2x2 (6 pcs.)	2.34	
2x3	.42 ea	.88 ea
2x4	.66 ea	1.20 ea
2x6	.90 ea	1.76 ea
2x8	1.20 ea	2.32 ea
2x10	1.56 ea	2.96 ea
2x12	1.80 ea	3.52 ea

8'2" Lumber is No. 3

Oper 8 a.m. to 5:30 p.m. 6 days.
Also Friday nites til 9:00 p.m.
1720 Cook Street 384-8181

BUTLER BROTHERS

QUALITY
READY-MIX CONCRETE
Yes, there is
A DIFFERENCE
To make sure you get the best concrete possible, Butler Brothers are constantly testing and checking all materials that go into our product.
BUY THE BEST
IT COSTS NO MORE
5-days a week
delivery
BUTLER BROTHERS
652-1121

S. J. PEDEN LTD.
BIFOLD DOOR SALE

2-0x6-8 rotary mahogany	$11.95
2-6x6-8 rotary mahogany	$13.75
3-0x6-8 rotary mahogany	$15.50
5-0x6-8 rotary mahogany	$25.95

FIR PLYWOOD

4x8x11-16 factory grade	$10.40
4x8x5/16 unsanded	$ 4.50
4x8x¾ unsanded	$ 8.60

We have in stock a full range of 4" and 6" Transite sewer pipe and fittings.

Building a camper or trailer? Plans and all materials in stock at reasonable prices.

S. J. PEDEN LTD.
2855 QUESNEL ST., 386-3464

WHY PAY MORE?
Special sale on new lumber $87 per F.B.M. and up. Free estimates
IDEAL SAWMILL LTD. 385-0441

70 MUSICAL INSTRUMENTS

"EVERYTHING IN MUSIC"
HALL-FAIRFIELD MUSIC CENTRE LIMITED
OPEN DAILY 8:30 to 5:30 p.m.
FRIDAYS 8:30 to 8:30 p.m
728 FORT ST. 385-8342

FULL RANGE OF ACOUSTIC and electric guitars in stock from $10-$1,000.
One of (if not) the Largest Selection on the Island
SOUND SOURCE MUSIC
2250 Oak Bay 598-3514

ORGAN LESSONS WITH RENTALS
Try before you buy
BERNIE PORTER MUSIC
382-9542 725 Caledonia

KIMBALL ORGANS
featuring "THE ENTERTAINER" (world's easiest organ to play)
1 Yr. free lessons with purchase
GULBRANSEN ORGANS
with piano, rhythm and Leslie
PARAGON MUSIC
Hillside Shopping Centre 385-5275

TWO BRAND NEW MODELS OF Wurlitzer Organs just arrived $1545 and $2295. loaded with fun features. Now on display at
SCOTT PIANO and ORGAN
612 FORT ST. 384-4623

AQUARIUS MUSIC
386-9922
Sales, Service Instruction
Esquimalt Plaza 1153 Esquimalt

NELSON'S MUSIC CENTRE
Sales - Service - Instruction
1320 Broad St. 385-9728

EKO RYTHMMAKER. NEW. $329. Used 6 months, sell $250. Hammond RT3 with 32-note radial pedal board, and large Leslie speakers. 477-3082.

1 ONLY NEW CONN PRELUDE organ. Was $1695. Now $1495.
REGINALD STONE ORGAN STUDIO
1517 Quadra 383-0239

HAMMOND ORGAN STUDIOS
Sales, Service, Lessons
3400 Douglas St.
388-9177

62 FENDER TELECASTER WITH Gibson pick up and Tun-a-matic new frets. $250. After 5 weekdays 479-8185.

Victoria Sound Centre
Turn on with
MARSHALL EQUIPMENT
1315 Government St. 385-4842

RENT TO OWN
Pianos and Organs
GLEESON MUSIC
707 Fort 388-9632

FENDER BANDMASTER AMP and Bronco guitar. Must sell. Best offer. 748-2036 Duncan.

PIANO AND ORGAN TUNER, repairs. Stan Ferreira, phone 658-8617.

WILL STORE PIANO IN MODern adult home for use thereof. 386-0265.

MUSICIAN WILL STORE AND care for baby grand piano for use of the same. 384-3380 after 6.

YAMAHA GUITAR WITH CASE. Raven snare drum. Both in excellent shape. Offers. 656-1606.

REGAL 5 STR. BANJO $115
SOFT SOUNDS MUSIC
2031 OAK BAY 598-1524

8-PIECE DRUM SET, $100. ELECtric guitar with amplifier, $100. 382-0683.

GUITAR REPAIRS, OPEN space, 510 Fort St.

ACCORDIAN 120 BASS, GOOD condition. $150. 383-2291.

70 MUSICAL INSTRUMENT

EATON'S
VICTORIA AND VANCOUVER ISLAND
Franchised Dealer for
HAMMOND ORGANS

Choose a Hammond from Eaton's your investment is backed by more than 25 years of selling these renowned instruments. You can rely on Eaton's to bring you a full range of Hammond Organs so you may select the model best for you ... with the extra assurance of Eaton's time honored guarantee "Goods Satisfactory or Money refunded."

Once you have made your selection Eaton's has 4 qualified teachers to help you enjoy your new Hammond. It's all part of the personal, experienced help you receive when you shop for your Hammond Organ at
EATON'S
HAMMOND ORGAN
AND PIANO STUDIO

Woodward's

LOWREY GENIE ORGAN with automatic bass and accompaniment. Demonstrator floor model. Walnut with bench. SPECIAL $1,188.00. Convenient credit terms. WOODWARD'S MAYFAIR, 2ND FLOOR.

TALISMAN MUSIC
Large selection of Yamaki Folk Guitars in stock. Darius 35 watt P.A. model 4001, our price $319.95; Model 5001, $389.95. Altex Guitar bass and P.A. horns in stock. Premier, Rogers and Ludwig drums on display at bargain prices. Fender, Gibson, Hagstrom and Epiphone Guitars. Large supply new and used guitar and bass amps. Deal now at
939 Yates 384-9222

PIANO TUNER — CRAFTSMAN
NORMAN DUCKWORTH, 383-3083.

71 MUSIC TEACHERS

EATON'S
HAMMOND ORGAN
and Piano Studio
ENROL NOW

Learn to play the organ during private studio lensons or lessons in your own home. Four qualified teachers available. Phone 382-7141, local 230, for particulars.

LIMITED OPENING FOR BASS guitar students apply at
TALISMAN MUSIC
939 Yates 384-9222

77 MOTORCYCLES

WOW!

SPORTSTER tanks (steel)	$39.95
OIL TANKS (polished)	$39.95
SEATS (6 types) from	$14.95
SPOOL WHEELS (21" c-w tire, laced and trued)	$69.95
SPRINGER FORKS (all makes)	$249.95
Extended tubes (chrome with spacers) any length	$84.95
TWEEKS bars (U.S. Made) any make	$19.95
K'NG and QUEEN Seats	$79.95
HARLEY WHEEL — incl. tire tube, chrome 16" rim and chrome spoke set. Laced and trued to your hub	$149.95
For TRI, BSA, Yam, Honda, Norton.	
SUPER SPECIAL while they last. PEANUT TANKS	$14.95

Much, much more
AT
MULLINS MARINE SALES LTD.
925 Yates St. 382-1928

1970 TRIUMPH
500 Tiger "100"

1973 HONDA 750
Low Mileage

1971 HONDA 450
Double overhead cam

1968 YAMAHA 180

These bikes are in excellent condition.

Remember at METRO
All Reasonable Offers
Will be Accepted
METRO TOYOTA
386-3516

NEW YAMAHAS
BEST DEALS
NOW ON MOST MODELS.
SEE BERNIE AT
MULLINS MARINE SALES LTD.
925 YATES ST. 382-1928

1971 BULTACO MATADOR FOR road and trail. Licenced tested. Immaculate original condition. $750. Small trade considered. 479-7982.

YOU'LL LIKE MY YAMAHA 750 twin! 90 miles on rebuilt motor. Good paint, tires etc. Government tested yesterday. Steal at $375. 478-1635.

KEYSTONE
Minibikes and parts
Bikes priced from $189.95
VIC LAWNMOWER HOSPITAL
834 Johnson 386-8338

SUZUKI MOTORCYCLES
Best Deals and Service
FREDERICK MOTORS
616 Queens 383-6632

BROOKLANDS MOTORCYCLES
Harley-Davidson — Honda
Greeves
937 Fort 383-5926

TOM McKENZIE M.C. SERVICE
Expert service and speed tuning to all types of super bikes.
616 Queens 383-6632

500 CC HONDA, 4-CYLINDER, helmets and Belstaff jacket, $1400, or best offer. Phone 383-9772, after 6 p.m.

1970 BSA VICTOR SPECIAL. 441 c.c., original 5,000 miles, custom accessories, flawless throughout, $650 firm. 477-8522.

WELL KEPT 1972 KAWASAKI 350, 6,000 miles, 3 cylinder, a bargain at $800. 383-2802 evenings, all day on weekends.

MUST SELL IMMEDIATELY, 1967 Triumph Trophy, dependable transportation. New motor. $765. 479-4261.

1967 SUZUKI 50 SPORTS, RECently serviced, 2 helmets, $120. Phone 383-0370 after 5.

MONTESA — BULTACO
Victoria MOTORCYCLE Sales
382-7905 1551 Pear St.

KAWASAKI CITY
HI Performance Motorcycles
3220 Douglas 383-9525

MOTORCYCLE WANTED, whole or motorcycle parts. Phone 382-6634 or 478-7992.

1972 YAMAHA 650 CC. IMMACUlate. Black lacquer finish. 2,000 miles. $1,375. 384-2215.

1972 KAWASKI 500, BRAND NEW, 60 miles, full warranty, must sell. Best reasonable offer. 386-6610.

YAMAHA 100 C.C. TWIN. Rebuilt engine. 5,000 miles, $200 or best offer. 478-4267.

'69 TRIUMPH 500 TIGER, EXcellent running order. $800. 598-4378.

350 HONDA, COMPLETELY REbuilt, offers. 478-5979.

'72 HONDA 750, OFFERS OR will swap part 388-5742.

'67 TRIUMPH TR6, 650, GOOD condition, best offer. 479-7452.

1971 YAMAHA 100 CC TWIN, $350 or best offer. 658-5069.

77 MOTORCYCLES

HONDA HONDA
HONDA HONDA
HONDA HONDA
HONDA HONDA
HONDA HONDA

BUY WITH CONFIDENCE
from B.C.'s largest
HONDA DEALER!

YES, YOU CAN
HANDLE A
HONDA!

NO MONEY DOWN
and
NO PAYTS 'TIL JULY!

NEW HONDA MINI-TRAIL
CT70
No money down $27 mo.

NEW HONDA TRAILSTER
SL125
No Money down $35 mo.

NEW HONDA TRAILSTER
XL250
No money down $47 mo.

NEW HONDA SUPERSPORT
CD 175
No money down $45 mo.

NEW HONDA TRAILSTER
CT90
No money down $30 mo.

NEW HONDA TRAILSTER
SL100
No money down $40 mo.

NEW HONDA SUPERSPORT
CB350 Twin
No money down $68 mo.
36 mos. to pay

EXCLUSIVE ONE YEAR GUARANTEE

WORLD Pleasure
386-8424 3388 Douglas 382-2222
"Next to Red Lion"
9-9, Saturday 'till 6
D1516

JUST ARRIVED
Another shipment of 750 cc Truimph twins still offered at this low, low price.

BONNEVILLE — 5-speed disc brake, dual carbs $1850 (3 only)

TIGER—5-speed, disc brake, single carb $1745 (3 only)

Trade and Terms to suit.
MULLINS MARINE SALES LTD.
925 Yates St. 382-1928

1969 BSA LIGHTNING, SLIGHTLY damaged. $350. Phone 388-9572.

'56 TRIUMPH 500, REBUILT, IMmaculate, offers. 592-3214.

1967 350 YAMAHA, EXTRAS. ASKing $375. Must sell! 598-2261.

1973 HONDA 750.
592-6896.

AJS 500 C.C. SINGLE. NEEDS engine sprocket. 652-3554.

1973 SUZUKI 90 CC. HELMET included. $500 or offers. 386-0384.

1970 250 YAMAHA, IMMACUlate, $625 or deal for car. 656-2917.

RALEIGH MOPED, LIKE NEW. Best offer. 388-5209.

78 BICYCLES

10-SPEEDS

		Dn.	Mo.
Ladies Eliminator	$84.95	$10	$5
Firebird	$89.95	$10	$5
Monshee	$104.95	$10	$5
Monshee Deluxe	$109.95	$10	$5
Gitane	$125.00	$10	$6
Gitane Deluxe	$135.00	$15	$6
Gitane S.S.	$149.95	$15	$7

—1-Year warranty on all bikes
—All terms O.A.C. up to 2 years on balance.
—Over 500 bikes to choose from
at
MULLINS MARINE SALES LTD.
925 Yates St. 382-1928

GORDON'S SPORTING GOODS
1040 Hillside 382-5815
One of Victoria's largest selections of 10-speed bikes. We will not be under-sold
MONSHEE 10-speed, reg. $110 SALE $99.95
MINI-PACK SACKS, spec. $2.29
Open Fri. nite 'til 9
TRADES Welcome
TERMS Available

RUSS HAY ON GOVERNMENT
Between Bay and Hillside
THE COMPLETE BIKE SHOP
1—3—5 and 10-speeds
Brand Names Only
10-SPEEDS FROM $79.88
SPECIALS — SALES
EASY TERMS
Expert Repairs
Parts — Accessories
2542 Government St. 384-4722

OAK BAY AND ESQUIMALT BICYCLE SHOPS
Two locations to serve you better
Full line of parts and accessories
EASY TERMS AVAILABLE
1968 Oak Bay 1211 Esquimalt
598-4111 388-6712

ROBINSON'S
Bicycle Sales with Service
TRADES — TERMS
1307 Broad 385-3429

GIRLS' 3-SPEED BICYCLE. Very good condition. $35. Phone 656-2575.

MAN OR WOMAN'S RALEIGH 3-speed bike, good condition, $50. Call 386-7146 after 6.

BICYCLES AT COST
Pearson's 386-8424

TWO LADIES 3-SPEED BICYcles for sale. 477-8461.

LADIES' APOLLO 10-SPEED bike. As new. $70. 592-2173.

80 BOATS and MARINE

FOR SALE: 10 FT. CARTOPPER with 5 H.P. motor, purchased as unit or singly, $100. Try offers. 384-6547 until 6 p.m., 383-4955, after 6 p.m.

JENKINS MARINE
Building, renovations, and repairs, on wood and fibreglass boats. Custom fibreglassing. 479-2244, 479-6038.

13' FIBREGLASS RUNABOUT. 20 h.p. Merc 200 twin, controls, gas tank and trailer, nice lines. $895. Will consider trades. 658-1581.

MARINER MARINE POWER
Chriscraft, Universal, Volvo
Complete Marine Engine Service
383-6582 21 Cadillac Ave.

FIBREGLASS SABOTS
Hulls—Sails—Masts—Rigging
Vancouver Sail Supply Ltd.
6825 Granville 266-2427 (24 hrs.)

17'6" PLANK BOAT, SMALL cabin, 20 h.p. Johnson, steering and control. New protective tarp. 743-2210.

SAILS FROM HONG KONG
Low Cost High Quality
Vancouver Sail Supply Ltd.
6825 Granville 266-2427 (24 hrs.)

75 H.P. CHRYSLER, OUTBOARD, $700. 10' fibreglass boat with steering, $100. 592-3130.

BOATS WANTED — CASH OR consignment. Oak Bay Marine Sales, 598-3393.

PETE'S TENT AND AWNING boat covers and upholstery. Call 383-8959.

MUST SELL
25' Coronado sloop, fully equipped, immaculate. $9295. 384-7641.

FLOATS, JETTIES, AND WALKways. Free estimates. 598-4551, 386-7240.

40 H.P. JOHNSON 1965, 5-GALLON tank, electric, short shaft, A-1. 382-0640.

8' FIBREGLASSED PRAM dinghy, $40. 383-8134.

JOHNSON REMOTE CONTROLS, A-1, $30. 382-0640.

33 H.P. EVINRUDE, 1970. 5 GALlon tank, $275, A-1. 382-0640.

12' BOAT, 18 H.P. JOHNSON, Mastercraft trailer. $350. 384-7493.

19' OPEN DAY SAILER, SEAgull auxiliary. 598-3393.

9' PUNT COMPLETE WITH oars, $50, 479-3506.

80 BOATS and MARINE

WORLD Pleasure

21'
REINELL RV 2200 modified cuddy cabin with locking door. Sleeps six. 225 h.p. OMC Reg. $10,461.
UNBEATABLE PRICE $9399

21'
REINELL RV 2270 sleek hardtop with command bridge, dual controls. Aft bulkhead with locking door. 188 h.p. Mercruiser. Reg. $13,785.
UNBEATABLE PRICE $12,399

21'
REINELL RV 2270 Hardtop, galley with ice box, sink faucet, stove etc., etc. 188 h.p. Mercruiser. Reg. $11,334.
UNBEATABLE PRICE $10,199

19'
REINELL RV 2050 Mini-yacht! Forward sleeping compartment, galley full camper top. 170 h.p. Volvo. Reg. $8,195.
UNBEATABLE PRICE $7,376

REINELLS ARE THE BEST
World's largest builder of Stern Drive Pleasure Boats.

We have an Exceptional Selection at UNBEATABLE PRICES

WORLD Pleasure
386-8424 3388 Douglas 382-2222
"Next to Red Lion"
9-9, Sat. 'til 6

"It's the service that sets us apart"
BEARCAT OUTBOARDS
Rugged, economical, 4-cycle 55-hp Outboard . . . for pleasure or commercial use . . . SALE PRICE $1495.

SPRINGBOK Aluminum Boats

9-ft. Scamper	$220
11-ft. Cartop model	265
12-ft. Seasprite	320
14-ft. Sportsman	415
14-ft. Camper	510

GIBSON POWERCRAFT CENTRE LTD.
2520 Gov't. (Near Bay St.)
382-8291
2300 Canoe Cove Rd., N. Saanich
656-4365

NATIONAL BOAT SALES
At our sales dock now in stock — Grand Banks 42, new

POWER

21' Chris Craft 90 h.p. inboard	$2295
28' Trojan, TEAK Decks	$9995
33' Diesel Disel	$17,000
33' Shepherd Twin 280	$26,000

SAIL

Sloop 23 Needs paint	$2400
Cal 20, Sailaway	$4750
Cal 20, Sailaway	$4850
Ranger 23, New Sailaway, motor, sails	$8975
Ketch 32' Sailaway	$6995

Come out in the evening and view these and many more fine boats.
NATIONAL PROPERTIES LTD.
Marine Division
2270 Harbour Rd., Sidney, B.C.
656-3966

SEA & SKI SPORTS WORLD
FOR YOU BOATING FUN
388-5561
642 Burnside East
DIVISION OF
Garden City Auto Sales Ltd.

OAK BAY MARINE SALES AND SERVICE
OPEN 7 DAYS A WEEK
Franchise Dealers for:
—Evinrude—
OMC—Volvo—Merc. Cruisers
Grew—Marlin—Starcraft
Rawson—Coronet
Largest brokerage in Victoria
1327 BEACH DR.
598-3393

DEPTH FINDER
Pays off with 30 pounder 80 ft. — 80 metres — 80 fathoms will register through bottom of fibreglass boats, no liquid neceessary One year warranty. Only $149.50
at
MULLINS MARINE SALES LTD.
925 Yates St. 382-1928

NIMBUS 26'
75 h.p. diesel powered family cruiser from Sweden. 12-15 knots cruising speed, aft cabin privacy, forced air heating. Pulpit, rails and lifelines for safety. Fridge, cooker, sink, head with holding tank, washbasin, sumlog, compass, deep skeg protection for the propellor. Call 687-9113 or 327-5951 for details, or write Box 3056, Vancouver 3, B.C.

22-FOOT GLENL, 165-HORSEPOWer I-O conversion. Head, galley, sleeps 4, carpeting, A-1 condition overall. Best offer or trade up or down for aluminum or glass. Phone 382-0682.

29-FT. MONK EXPRESS CRUISer, new V-8 motor, 2 new 45-gal. gas tanks, depth sounder and many extras. A sound boat for only $13,500. 748-9304 or 743-5106.

TAKE ADVANTAGE OF OUR NEW HAULOUT RATE
30c ft. open and covered ways for boats from 15 feet to 70 feet at
PHILBROOK'S SHIPYARD
656-1157

WANTED TO BUY
small 7-8 foot boat. Phone 385-7721.

CANOES
Fibreglass, plastic, aluminium
Cartoppers, Sailboats, Trailers
Royal Oak Sporting Goods
Royal Oak Shopping Centre

MERCURY 3.9 H.P.
Complete with tank, guaranteed good condition $175.
VIC LAWNMOWER HOSPITAL
834 Johnson 386-8338

14' ALUMINUM BOAT, WINDshield, 2 tanks, 18 h.p. Johnson motor, $325. No trailer. 400 Esquimalt Rd., 382-3677.

22' SWEDISH MAHOGANY CABIN cruiser, head, etc. 110 h.p. Volvo inboard. $2,700, firm. Ready to go. 598-3393.

29' HOUSEBOAT
Quality and safety by Alcan. Cruise at 15 knots, Priced right. P.O. Box 333, Nanaimo.

1960 GALE, 40 H.P. 1957 JOHNson 35 h.p. 1958 Johnson, 18 h.p. 1636 McMorran Ave.

WANTED, CABIN CRUISER with old world charm. Around 35'. 383-0405.

27' POWER HULL, CABIN. Offers. Sell or swap 14' runabout. 479-5266.

WANTED: BOAT 37'—42' FIBREglass, twin diesel, new or used, will pay cash. Phone 658-5584.

CANOES
JEUNE BROS OF VICTORIA
570 Johnson 384-4322

12' ALUMINUM BOAT AND 9.8 h.p. Evinrude, 67 motor. Good condition. $450—1728 Daisy St. 592-3830.

36' FACTORY-BUILT HOUSEboat, full galley, shower, sleeps 8. Very fast. Will trade. 386-6812.

CANOE COVE MARINA
Yacht Brokerage
Sidney, B.C., 656-3915

WANTED: BOAT 37'—42' FIBREglass, twin diesel, new or used, will pay cash. Phone 658-5584.

80 BOATS and MARINE

MERCURY MARINE

Sales & Service
Cloverdale and Oak
385-1457

Fiberform Boats
10 FT. TO 28 FT.

18-FT. VOYAGER
120- H.P. Mercruiser, complete camper cover, full instrumentation.
$4788

16 FT. COLUMBIA
Foam flotation, full convertible top, controls, 1968 65 H.P. Johnson.
$2295

16½ FT. BOWRIDER
120 H.P. Mercruise, camper cover.
$4888

WE SERVICE WHAT WE SELL
Merc. Outboards
4-H.P. to 150-H.P.

QUALITY Boats For Family Fun!
KENCRAFT
14 ft. — 17 ft.
CAL - GLASS
15 ft. — 22 ft.
SEA - RAY
Vancouver Island Exclusive
18 ft. — 24 ft.
TOLLYCRAFT
Vancouver Island Exclusive
24 ft. — 40 ft.
MERCURY OUTBOARDS
4 h.p. — 150 h.p.

DUNCAN Boatland
6045 Trans Canada Hwy.
Duncan 746-4158

FIBREGLASS CANOES
14' VOYAGEUR
15½' ROVER
16' PROSPECTOR
17' SCOUT
18' FREIGHTER
and the all new
DELTA 10' SAILING DINGHY
BOSUN'S LOCKER LTD
580 Johnson
386-1308

S. J. PEDEN LTD.
Norcold and Astral fridges
Magna-Cold ice box conversions
Sharp Kerosene heaters
Porta Potti and Sea Farer toilets
Plastic water tanks and pumps
Small plastic and S.S. sinks
Many many more useful items in stock at reasonable prices
S. J. PEDEN LTD.
2855 Quesnel St. 386-3464

THE WEEDS ARE GROWING and the WORMS ARE GETTING HUNGRY
Is your propeller wobbly or your rudder shaky?
Now is the time to call BOSUN'S CHARTERS
For that spring haulout and cleanup.
656-5558

14'6" DOUBLE EAGLE Complete with 35 h.p. Mercury, full top, sleeper seats and trailer, $1695.

16'6" BAYLINER DISCOVERY Mercruiser inboard-outboard, full camper top, de luxe vinyl seats, full instrumentation. Mainly used in fresh water. Absolutely immaculate. $3995. Cars taken in trade.
HORWOOD MAZDA
810 Johnson 385-1451

VAN ISLE MARINA
CAN'T AFFORD A NEW BOAT? Selling used boats is our business, not a sideline. GEOFF SIMPSON, Yacht Broker.
VAN ISLE MARINA CO. LTD.
Tsehum Harbour Sidney, B.C.
656-1138 P.O. Box 2130

LUHRS CRUISERS
MORGAN YACHTS
in stock
MARINE PARK
Yacht Sales Ltd.
White Birch Rd.
(Next to Sidney High)
Sidney 656-4222

HARBOUR MACHINE LTD.
31 Erie St. 383-6555

FORD Interceptor	$750
50 h.p. JEEP Marine	$675
150 h.p. PALMER Marine 6	$850
HERCULES short block (4" bore)	$475
BMC COMMANDER with spares, rebuilt. New and used Marine engines.	

PAINTS AND VARNISHES
Undercoats, enamels, epoxies and anti-fouling for fibreglas, wooden steel, and aluminum boats. Brushes, rollers and sand paper, to apply your coating. ALL at:
SHIP CHANDLERS (McQUADES)
1252 Wharf St. 383-1141

PACIFIC AUTO MARINE
Shawnigan Lake Village
V-Drives, jet units, conversion kits. Inboard hardware and accessories. Open till 8 Wed. and Fri.
743-5122.

ALL BAY MARINA
2238 HARBOUR, SIDNEY • 656-3167

PELAGIC PACIFIC
FIBREGLASS MATERIALS
4 Huron St. 386-1811

LASER
Hottest one design afloat. Order yours now for spring delivery. At Sailtrend only.
2021 Oak Bay 592-2711

$175
New 10' fibreglass cartopper, wooden gunwales, seats and buoyancy tanks for your safety. 478-6893.

13' FIBREFORM BOAT WITH canvas top, 35 horsepower Mercury motor and tilt-boom trailer, complete, ready to go. $975. 656-4006.

12' PLYWOOD BOAT, TESTED factory-built trailer, and rebuilt 7½ h.p. Evinrude, $225. 7½ h.p. Scott Atwater. 598-3992 after 5 p.m.

FOR CHARTER, CROWN 23 SAILboat, fully equipped, sleeps 4, $200 per week. Experienced sailors only. 598-4938.

4 CYLINDER KOHLER AUTOmatic lighting plant, $750. 12" factory wheels, hubs and axle, $30. 656-1476.

SEAGULL 40 PLUS, OUTBOARD, near new, $135. 383-0539.

92 SPORTING GOODS

SCUBA DIVING
ROCK CLIMBING
CANOEING
"The FINEST in teaching and equipment." Next Scuba COURSE begins May 20th.
AQUAKNOX DIVE CENTRE
743 Yates St. 386-2525
(Univ. of Bosun's Charters)

ROBINSON'S
22 Browning auto. $99; 32 Gevelot A. $54; 22 Cooey A. $29; 22 Rem. pump $89; 22 Ithica 1er $59; 22 LeEnfield No. 8 $55.
Pellet rifles for summer fun
$17 - $65
1307 Broad 385-3429

Scuba Instruction
Instructor: Dan Hall
Certified by N.A.U.I., Y.M.C.A. and B.C. Safety Council. Course dates, June 16th and July 9th. Phone Bill Young 383-2522 days, Dan Hall 478-7808 evenings.

COMPLETE WEIDER WEIGHTlifting set, benches included. 658-5002.

RAY'S SPORTS CENTRE
LACROSSE STICKS
1692 Douglas 385-6312

.22 MOSSBERG AUTO. RIFLE; fold down stock. $50. 382-8428.

93 CAMERAS, SUPPLIES AND PHOTO FINISHING

SIMPSONS Sears

CANON CAMERA DEMONSTRATION
Thurs. 5-9 P.M.
Fri. 5-9 P.M.
Sat. 10-3:30 P.M.
MR. BERT DEFEAR
From Canon Camera will be at our camera counter at the above times.
COME IN AND SEE
BERT FOR EXPERT
ADVISE ON CANNON ACCESSORIES
PHONE 388-9111
LOCAL 203

SPECIAL
PHOTO FINISHING
KODAK, FUJI, GAF
COLOR NEGATIVE FILM

12 exp. inc. CX 110	$2.79
20 EXP.	$3.79
36 exp.	$5.99

Nootka Photo Supply and Books
634 Humboldt St. 382-5241
Across from the Empress

Hilton Photo Supplies Ltd.
Trans-Canada Highway
Chemainus
Canadian Photographic Directory and Pricing Guide. Section one free.
Drawer 750 Ph. 246-3311

HASSELBLAD
Stocking Hasselblad cameras, lenses and accessories. Professional Agfa and Kodak films.
VIDEO SOUND CRAFT
3615 Shelbourne 477-3223

VPS
— Fast fotofinishing at —
— Low, low prices at —
VICTORIA PHOTO SUPPLY
1015 Douglas St. 385-3458

DIVERS
Be warm and comfortable in a made in Canada wet suit, in colors, too. They are better, prices are, too, 832 Fisgard.
FRANK WHITE'S SCUBA SHOP

WE PAY
CASH
for used cameras, accessories, darkroom equipment etc.
ELECTRIC EYE 386-0333

WHY DO WE SELL so much used equipment?
Low prices, excellent service and an ever changing stock.
BILL'S PHOTO SUPPLY
1672 Douglas 383-7443

PENTAX SUPER TAKUMA F3.5 135 mm telephoto lens, 1 year old. Used 3 times. Call Lawrence Lee, 8:30-10:30 p.m. 385-9376.

72 MAMIYA, TL500, f.55 MM, and f2.8 135 mm lens. Plus accessories, $215. 652-2169.

96 RANGES, STOVES AND FURNACES

ELECTRIC STOVE, Enterprise, good condition. 382-6220 anytime after 5.

DELUXE 40" ELECTRIC FRIGIdaire stove. Excellent condition. $125. Phone 383-3908.

97 FURNITURE

KILSHAWS
Antique Auction
May 18th
1115 Fort 384-6441

REAL NICE STARTER, 3 ROOM grouping, now available, as low as $10 down, and $20 per month, on 36 month plan. Free local delivery. Sale price of group $539.95. The Traders, 715 Finlayson, open nightly till 9.

DUNCAN PHYFE DINING ROOM table, 6 chairs. Two 3-piece bedroom suites. Chesterfield and chair. Bed chesterfield. Kitchen table and chairs. 120-bass piano accordion. 881 Bank Street, 10 a.m.-4 p.m.

PAY CASH AND SAVE
PANDORA FURNITURE LTD.
See Our Ad Under Miscellaneous
NEW AND USED FURNITURE
1050 PANDORA AVE.
383-6319

LUNDS
AUCTIONEERS
WE BUY AND APPRAISE
926 Fort 386-3308

BEDROOM SUITE, IMITATION walnut finish, with firm mattress and box spring. Good condition. Offers. 652-2601 afternoons or evenings.

BRAND NEW, NICELY DEsigned big black iron high back swivel chair with foot stool. Also chesterfield set to order. 386-3976, evenings.

9-PIECE DINING ROOM SUITE; 3-piece chesterfield suite; 2 end tables, matching coffee table. 477-4786.

FLEXSTEEL COLONIAL CHESterfield and arm chair set. Gold colour, $300. Walnut coffee table, $30. 592-0580.

COMFORTABLE LIVING ROOM chair, rose beige, excellent condition. 382-4106.

LARGE 4-DRAWER BUREAU for sale. Good condition. $35. 383-2767, nights.

FOR SALE, ONE SET OF TWIN beds with box springs, no mattresses, very new. 479-2270.

SPOT CASH
For good furniture-appliances
ROYAL FURNITURE 388-9021

HOUSE FULL OF FURNITURE for sale in excellent condition. 384-7774.

97 FURNITURE

VILAS
Genuine Vilas furniture. We ship anywhere in B.C. Brochures on request. Continental Furniture, 716 Johnson street, 386-2458.

WANTED: COLONIAL OR French Provincial chesterfield suite. Also small dresser. 388-5090.

STUDIO LOUNGE, MATCHING swivel rocker, 3 end tables, $95. 383-7227.

HOLLYWOOD BED WITH PADded headboard, $50. 384-0078.

FOR SALE, WALNUT CHINA cabinet, $85. 477-8605.

98 TV, STEREO, RADIO SALES AND SERVICE

BUTLER BROTHERS
"SUMMER"
TV Check-up
SERVICE SPECIAL
'COLOR'
COMPLETE TV CHECK-UP INCLUDES:
1. HORIZONTAL SECTION
2. VIDEO SECTION
3. TUNER V.H.F.
4. VERTICAL SECTION
5. SOUND SECTION
6. TINT
7. BACKGROUND
8. CONVERGENCE
9. FREE PICK-UP AND DELIVERY
FOR ONLY
$39.17
PLUS PARTS
Black and White
FOR ONLY
$30.17
PLUS PARTS
ALL SERVICE PERFORMED BY QUALIFIED TECHNICIANS
BUTLER BROTHERS
383-1511 383-2961
3396 DOUGLAS
NORTH OF RED LION

mMais
FURNITURE AND APPLIANCES
1821 COOK 385-2435

23" brand name TV console. Good working order, as is, only $ 34.95

3-way combination, 23" TV, AM-FM radio and 4-speed record changer low boy style, excellent condition $149.95

4 different models ranging up to $249.00

RENT Electrohome COLOR TV
from $18.89 per month or try our
Rent To Own
with 3 year unconditional guarantee on all parts and labour and 6 years on picture tube
at
CITY CENTRE TV
3970 Shelbourne 477-6971
next to K-Mart in the Mall
10 a.m. to 10 p.m. daily.

Rent to Own OR RENT COLOR TV $14 MONTH
(Minimum 3 months)
1 HOUR ACTION
Curtis Plaza TV
OPEN TILL 9 P.M.
382-7524
1544 FAIRFIELD
CALL NOW

USED TV's
We now have our largest stock ever of reconditioned black and white and color TVs priced as low as $39. Act now while selection is at its best.
KENT'S LTD.
742 Fort 383-7104

NEW ADMIRAL RECORD Player, $20; automatic, $40; Garrard replacement changer for your stereo, $35; Admiral AM-FM stereo with tunnel reflex speakers, special, $99; check our color TV Clearances.
BUTLER BROTHERS
1720 Douglas 383-6911
(Across from the Bay)

TRADE-INS
Several B and W consoles. Portables and 3-way combinations completely checked over with 30 and 90-day guarantees. Terms and free del.
716 Johnson 386-2458
CONTINENTAL FURNITURE
(Div. of Monarch Store)

ONE MONTH AND THE 1974 models will be introduced. As a result we are selling all 1973 co-our TVs now at reduced prices. 19" from $359.95 — 22" from $439.95 — 26" from $519.95.
ATLAS STEREO AND TV
763 Fort 385-2712

NORESCO, DUAL, TANDBERG
Uher Akai Philips AKG.
Jordan Watts Sennheiser
HUDSON'S TAPE CENTRE
1543 Fort St. 382-0923

COMPLETE REPAIR FACILITIES for all types of stereos at our new address.
NO. 4 — 2325 GOV'T
CORONA STEREO 388-5311

PHILIPS MODULAR 4 COLOR TV
AUTHOR

100 MISCELLANEOUS FOR SALE

Sears

INSTALLS QUALITY CARPETS

Pick your price, pick your color and Simpsons-Sears will have your beautiful new carpet PROFESSIONALLY installed in your home. CHARGE IT!!!

PHONE 388-9111

NO OBLIGATION
SHOP at HOME Service

THE TRADERS

WAREHOUSE

Brown chesterfield suite	$89.95
Swivel rocker	$89.00
Moffat 30" electric range	$89.95
End table	$14.95
Odd kitchen chairs, ea.	$2.50
19" portable TVs, good selection	$79-$99
Cedar chest	$99.95
Moffat automatic washer	$89.95
23" console black and white TVs	$59-$99

Warehouse Open 'Til 5 p.m.
715 FINLAYSON 388-6264

3-pc. dinette set	34.50
Sylvania radio-record player	$35.00
Glass top coffee table	$19.50
4-dr. whitewood chest	16.50
Natural buffet	22.50
Walnut wing vanity	$79.50

MOVING SOON—watch for announcement.

Closed Mondays
MEL'S Bargains
Opposite B.C. Hydro
823 PANDORA AVE. 384-3152

USED SEWING MACHINES
1 only de luxe open arm Husqvarna Viking portable electric $199.95, white electric portable $25. Some treadle models to choose from $29.50 - $39.50. Open arm electric portable with reverse reduced to $49. 3 only Singer lightweight slant needle portable electrics $75 each. Many more including Zig Zag models to choose from. All 1 year guarantee. Easy terms available.
SAWYER SEWING CENTRE
840 FORT 388-6228

FORCED TO VACATE MAY 31ST, closing out sale starts Friday. Everything must go. Ridiculously low prices. Decorator cushions 7 for 99c; fabric remnants from 25c; imported rugs and bedspreads from $11.95; Display drapes, cheap; Pictures; Lamps; Mirrors; Gift ware; etc.; 4 only Antique chairs. Store opens 10 a.m. daily. Mystique Decor, 858 Esquimalt Rd., 385-0113.

FREE 42-INCH MOWER WITH each garden tractor purchased; rotary tillers to fit I.H.C.; used Sears mower for garden tractor; C.J. 5 hardtop; 2 pickup canopies. Cement mixed, fits tractor, 3 point hitch, I.H.C. 19-inch mowers, solid state ignition, $125.
VICTORIA JEEP
HILLSIDE at ROCK BAY

RUGS LOOK "NEW." IT'S SO easy with RUG-MATE stain removing rug shampoo. Rent electric shampooer for $1.00, plus materials. Also Hero Airless spray units, sales and rentals. Clark and Pattison, 760 Bay St. See our ad under Painters for other supplies.

35 H.P. JOHNSON ELECTRIC, $.95. Closed circuit TV camera and monitor $545. Gestetner $245. Dishwasher $45. Hot water furnace $25. Antique coffee mill $595. Antique Mahjong set $150. 3M copier $345. Remington electric typewriter $250. 383-7422.

PLANNING A PARADE FLOAT? Decorating a wedding car? Use weatherproof plastic film for making sparkling, colourful rosettes and "flowers". Six colours, black and white, in stock now at Industrial Plastics Ltd., 2105 Douglas. 386-1477.

ZENITH TELEVISION AND stand; Garrard record player; Lewyt sweeper; electric floor polisher; G.E. toaster; G.E. power steam iron; Sunbeam frying pan; Bissell rug cleaner; Victor clock radio; adjustable dress form. 385-9923.

DELUXE SEMI-PRAM, EXcellent condition, $55; car bed, $10; changing table, $5; infant seat, $3; chrome kitchen suite, $30; saddle, bridle, etc., $75; wedding dress, hoop and veil, $30. 479-7033.

BLACK AND WHITE TV $40. Babywalker $6, buggy $5, baby pack carrier $7. 2 — lounge chairs $3.50. Jolly jumper $5. Playtex nurser $6. Baby clothes from birth up. 384-5572.

BASEMENT SALE — LONG shag blonde wig, mini bike, tricycles, cribs, youth bed, Children's 6 months to 6 years, ladies' size 16-18 clothing. Wedding dress, odds and ends. 377 Ker Ave.

MATCHING BEDSPREAD AND floor length lined drapes. Baroque design, red-green. matelasse. $80. Wedding dress en-train, size 10, shoulder length head piece, $40. 477-3681.

NEW CHAIN SAWS
LOMBARD AND McCULLOCH
Repairs and sharpening for most makes of chain saws.
VIC. LAWNMOWER HOSPITAL
834 Johnson 386-8338

CLEARING ALL USED MACHINES
REDUCED IN PRICE.
TYPE 'N WRITE SHOP
Everything for typing or writing.
744 Johnson 385-3112

COCA COLA COOLER AND DISpenser, $70; 90-ft. wooden extension ladder, $22; large wash basin with chrome legs and taps, $15. 652-1463.

WRINGER WASHING MACHINE and tubs, boy's bike, Tug, 1959 Zephyr; government tested, packing barrow, trunk, miscellaneous. 382-1983.

TWO CHILD'S CAR SEATS, $15 each. Baby carriage, $30. Walker Activity-Jumper, $7. 21" Marconi TV, $40. All in very good condition. 478-6460.

CHANNEL MASTER, 8-TRACK component, with radio plus tapes. New $250, sell for $140. 592-6389 after 6 p.m.

PRICE'S KEY SHOP
Safes, Locks, Keys
847 Fort 384-6221

SLIDE RULE, FABER-CASTELL, nova-duplex, brand new, Lawrence Lee, 8:30-10:30 p.m. 385-9376.

SIMPLICITY WASHER-SPIN dryer, new $150. Primus camp gear, $60. 385-1654.

BLUE BABY BUGGY, CONverts to stroller, excellent condition. 382-6634.

ELECTRIC STOVE, 40", $100; Fridge, $75. Odds and ends of furniture. 384-0943.

22-GALLON AQUARIUM SET. $25. Double bed, spring and box, $25. 388-9616.

CAR RACKS (BASKET) $10. High chair, $10. Toaster, $5. 386-7005.

COLEMAN SPACE HEATER. 450-gallon tank and stand. $50. 386-0540.

4 UNUSUAL CHANDELIERS, wrought iron-amber glass. 1569 Brodick Cres., after 5:30.

SPEED QUEEN WASHER, USED only 6 years. Needs some repair. $40. 477-8436.

DESKS AND MISCELLANEOUS office furniture for sale. 386-8301 or 592-9324.

LARGE OLD WICKER TRUNK, $15. Old-fashioned dresser with mirror, $50. Dresser, $20. 388-6149.

45 GALLON DRUM INCINERAtor's plus lids, $5 delivered. 592-9023.

HOOVER UPRIGHT VACUUM, near new, $40. 656-5596, 479-7780.

1 FM 1000 GPH DUAL PISTON 1 h.p. water pump. 743-2616 after 5.

GREEN SHAG RUG, 4X8', BROWN rug, 4x8'. Phone 386-7092.

SMI-350 PHOTO COPIER WITH material, $200. 384-5732.

8 CU. FT. FRIDGE, CROSS-TOP freezer, $45. 384-7813, All Temp.

REJECT PRE-HUNG DOORS, $15, with hardware. 386-0286.

BIRD'S CAGE AND STAND FOR sale, $10. 382-3893.

LLOYD CARRIAGE, $80 OR nearest offer. 384-2235.

TORO LAWNMOWER, 18", $60. 592-9560.

NEW 36" TRUCK CANOPY TO fit European truck; 479-6206.

FRIGIDAIRE 9 CU. FT., CROSStop freezer, $50. 936 Dunn Ave.

100 MISCELLANEOUS FOR SALE

OUTDOOR POWER EQUIPMENT
ROTARIES — REELS — MOWERS
NEW — REBUILT

Toro	Lawnboy
Bolens	Merry Tiller
Atco	Gilson
Briggs-Stratton	Tecumseh
Wisconsin	Kohler

SALES — PARTS — SERVICE

VICTORIA Lawnmower Hospital
834 Johnson 386-8338

MATTRESS CLEARANCE
Simmons smooth top queen size box spring and mattress with set of legs free only $169
Continental Furniture
(Div. of Monarch Store)
851 Johnson 386-2458

SMART SHOPPERS
"BUY-BETTER" at BETTER BUY
Furniture, bedding, carpeting, appliances, TV, stereos.
Our new location:
779 Pandora 385-1383

RESTAURANT EQUIPMENT, 6-burner gas stove; grill; fryer; encompassing stainless steel hood and sprinkler system; stainless steel salad table; floor freezer; miscellaneous cutlery; dishes; counters; stools; tables; chairs. Unit as is, $3,500. Call 383-3032 or after 7 p.m., 384-3783.

APPROXIMATELY SIXTY 4X4X8 cedar fence posts. $2 each. 386-8301, 592-9324.

DOLLS, GAMES, BOOKS, GIRL'S and lady's clothing, etc. 592-4162, 9 a.m.-2 p.m. No dealers.

DELUXE HOOVER WASHER spin-dry, still on warranty, $135 or nearest offer. 385-0260.

BIG SPACE HEATER, $40. BABY buggy with mattress, as new, $40. 383-3086.

16 FT. FIBREGLASS ORANGE Canoe. New. $135. 386-1689.

chrome set. 4 chairs, 477-4573.

STEREO SET, KITCHEN

103 MISCELLANEOUS WANTED

THE SALVATION ARMY Needs your re-useable clothing, furniture and household goods. "Help us to help others." Family Thrift Stores. Victoria, Sidney and Langford. For pickup — 386-3295.

MONEY IN A HURRY
CASH LOANS on tools, guns, musical instruments, cameras and sporting goods. We BUY also WEAPONS, INSTRUMENTS, etc., for READY CASH.
BILL SCOTT'S
UNIVERSAL PAWNBROKING AND AUCTION CENTRE
584 JOHNSON 383-9513
Formerly BJ Trading, 617 Johnson

KILSHAWS
Antique Auction
May 18th
1115 Fort 384-6441

NEED EXTRA CASH?
MOVING?
we will buy your good used chesterfields, hide-a-beds, bedroom suites, dinettes and appliances. FAST ACTION call Buy-Rite Furniture Ltd. 385-4744.

SIDNEY BARGAIN HOUSE
We pay top prices for goods of all descriptions, from a handful to a house full. Furniture, tools, appliances, glassware, dishes, etc. Our specialty is antiques. 2373 Beacon Ave., Sidney, 656-3621.

TOP PRICES FOR OAK and Mahogany Furniture.
HUB FURNITURE
713 Johnson 384-6425

LUNDS
AUCTIONEERS
APPRAISE AND BUY FOR CASH
926 Fort 386-3308

WE PAY CASH
For good tools, cameras, instruments, luggage, antiques, etc.
ISLAND TRADING, 1717 Govt.
384-5354

ANY OLD JEWELLERY, RINGS, gold, jade, pocket watches, gold and silver chains, etc. Bygone's, 1034 Fort, 383-8025.

CASH FOR OLDER OIL PAINTings, prints, antique jewellery. Brandon's, 18 Centennial Square. 385-0623.

OPENING SOON, BRENTWOOD Bargain Barn, cash for furniture, appliances and miscellaneous household items. 652-2835.

CASH FOR REASONABLY priced furniture. Phone 388-9249, after 6 p.m.

Cash for furniture, tools, guns etc.
FAMILY TRADING
731 Goldstream 478-5631

WANTED: USED TONKA OR Jym-Dandy swing set, wooden toy box. 592-1978.

GOOD BOOKS ALWAYS BOUGHT
HAUNTED BOOKSHOP
845 Fort 382-1422

NON WORKING COMPLETE TVs wanted. Will haul away free. 386-0710.

SPOT CASH
For good furniture-appliances
ROYAL FURNITURE 388-9021

OAK FURNITURE, BRASS, China, quality furniture. 384-2225.

FRIDGES, FREEZERS BOUGHT. 384-7813 All-Temp.

LONG COFFEE TABLE, NIGHT table, good condition. 592-6534.

WANTED: CROSSBOW. AFTER 5. 477-3316.

ACCORDIAN WANTED, 48 OR 60 bass. 388-5953.

WANTED: EARLY CANADIAN furniture. 383-6128.

109 MISCELLANEOUS TO RENT

SAWYER SEWING CENTRES
RENT TO OWN
NEW SEWING MACHINES
Domestic and Industrial
840 Fort St. 388-6228

115 SWAPS

SWAP OR SELL VIKING WASHer for propane fridge. 478-3447.

117 ANTIQUES

KILSHAWS
Antique Auction
May 18th
1115 Fort 384-6441

MUST SELL.
Leaving 14th May. Superb Georgian flip-up table; Victorian partners desk, pair half round table in Sheraton style; Edwardian settee, newly recovered, pair inlaid chairs; 18th Century oak chest; other items. 477-8737.

WANTED QUALITY
OLD PAINTINGS
Top Prices Paid. Any condition. Call Collect. Uno Langmann, Vancouver 687-1448, evenings 261-3753.

BLACK COLLECTORS ITEM trunk, same as ones in Victoria Museum. Duncan 748-1508.

SPECIAL GIFTS FOR SPECIAL Mothers at The Island Gallery, 2138 Oak Bay Avenue.

CASH FOR ANTIQUES AND OLD things. Bygones, 1034 Fort. 383-8025

WE BUY OLD OIL PAINTINGS
Walter Antiques 828 Fort 388-6116

WANTED: EARLY CANADIAN furniture. 383-6128.

120 GARDEN SUPPLIES

Fertilizer

WHY PAY? CHICKEN MANURE, no charge. Loading machinery available by phone appointment. Oaks Poultry Farm, 880 Downey Road, Sidney, 656-2485.

HORSE MANURE, YOU HAUL, $2 pick-up load. 507 Elkwood Rd., 479-6925.

SIDNEY DUCK FARM, 656-4412 Duck manure, 60c bag, delivered.

OLD COW MANURE, 7 YARDS, $30; bag $1.25. 385-4356.

120 GARDEN SUPPLIES

Plowing, Rotovating and Cultivating

HAROLD'S ROTOVATING
BIG OR SMALL JOBS
Powerful hand machine and tractor for work, loading, hauling and post holes.
479-1337 or 384-9205

JACK'S TRACTOR SERVICE
Plow, rotovate, level, post holes, grass, brush and Blackberries rotary cut. Hay cut, Raked and Baled. 479-1586.

GORDON'S TRACTOR SERVICE
Rotovate, level, cultivate, plow, disc, post holes, loading and hauling, custom haying. Free estimates. 652-2759.

COOPER TRACTOR SERVICE
20 Years serving Victoria. Complete service in gardens and yards. 382-9316.

PLOWING, ROTOVATING, CULtivating, levelling and post holes. 478-4457.

ED'S TRACTOR SERVICE. ROTOtilling, levelling, loader, post holes. 479-2204.

STEAD TRACTOR SERVICE. ROtovating, post holes, cultivating and grass cutting. 479-6331.

CUSTOM ROTOTILLING
Power machine. Free estimates. References. 478-6307, 478-3201.

C. STARCK, ROTOVATING, brush and grass cut, post holes etc., loading and hauling. 479-3157.

DON'S TRACTOR SERVICE
Rotovate, plow, grass cutting, Loading and hauling. 477-3913

CENTRAL SAANICH TRACTOR SERVICE LTD. 652-3306.

ROTOTILLING
385-0358

Seeds, Bulbs, Plants
Trees, Shrubs

WILLOWDALE FARM
Bedding plants, 75c a dozen. Vegetable plants, 60c a dozen. Buy a rhododendron for Mother's Day. 6447 West Saanich Rd., 652-2863.

RHODODENDRONS, 3-5', FLOwering Azaleas, Junipers, Biotas, Spruce, evergreens. 384-5044.

GERANIUMS, 50C EACH.
629 Kenneth Street.

Top Soil, Rocks and Fill

SCREENED TOPSOIL WITH MAnure and sand added. $8 per yard delivered. Minimum 6 yds. Garden sand $3 per yd. Phone 385-2333 or 385-5642.

NO. 1 SCREENED SOIL MIXED with sand and manure, 7 yd., $35. Garden sand and manure mix, 7 yd. $30. Phone 478-3322.

TOP SOIL
Dark brown sandy loam, fertilizer rototilled in. Minimum order 6 yards. 592-1381, 477-4142.

CLEAN FILL, SAND, GRAVEL, and used bricks, O.K. Trucking Co. Ltd. 386-3414.

BLACK LOAM OR SHREDDED peat fertilizer mix. 7 yards $35; bag $1.50 385-4356.

PEAT SOIL, MINIMUM ORDER yds. $17.50. Full loads, $3 a yd. 656-1211.

BLACK TOP SOIL, FILL, GRAVel supplies. 658-8957 or 479-1582.

125 PETS AND SUPPLIES

2 PUREBRED LONGHAIRED standard dachshunds, female, approximately 1 year, with papers, $65. Male 3 years (possibility to obtain papers), $50. Prefer to sell together as pair for $100. 385-7537.

ISLAND KENNEL SUPPLY
All major brands of dog and cat foods. Full selection of grooming aids, accessories and books. Pet meat, 28c lb. 493 A East Burnside. 385-6411.

REGISTERED POODLES
Puppies, $100. Terms, $25 monthly — adult dogs — stud services. Maydon Kennels 743-2493, Cobble Hill.

4 LOVELY FLUFFY KITTENS. Free. Phone 383-2950 after 5 weekdays, or drop in at No. 2 - 989 Wollaston, Esquimalt.

DOBERMAN, MALE, 11 MONTHS. Shots, weight 80 lbs., 33½" shoulder. House broken, well mannered. $75. 1137 Hillside.

AFGHAN PUPPIES
Brindles and solid colours
385-9696 or 383-5407

ROYAL OAK HOBBIES
Big fish sale this weekend
Open 7 days, Sun. 1 - 5

AFFECTIONATE PUREBRED Siamese kittens, 8 weeks, also stud service. 477-1022.

REGISTERED FEMALES, ALASkan Malamutes, 5 weeks, $125. Well marked. 479-2790.

REGISTERED NEWFOUNDLAND Puppies, $250. Eliac Kennels, R.R. 3, Mission City, B.C. 112-826-3921.

FEMALE TEACUP POODLE, champagne colour, $175. 385-9696 or 383-5407.

GRADON KENNEL REGISTERED. German Shepherd puppies, sable. 478-7784.

TWO ADORABLE KITTENS, housetrained, phone after 6 p.m., 382-6655.

TWO AQUARIUMS WITH ACCEssories and fish. 10 gallon, $25 7½ gallon, $15. 383-7719.

BEAUTIFUL WHITE-GOLD tipped Alsatian. $50. 112-539-2468 (Galiano Island).

HELP! WE'RE UP TO OUR knees in cute kittens. 383-0895, 5-7 p.m.

3-YEAR-OLD COLLIE, MALE, free to good country home. 479-7257.

CUTE KITTENS, LITTER trained, free to good home. 642-5557.

VARIOUS BREEDS OF QUAIL for sale. Phone between 6-8 p.m., 385-0301.

3 PLAYFUL KITTENS LOOKING for good homes. 8 weeks old. Free. 479-7800 after 6.

PUREBRED GERMAN SHEPherd pups, shots, no papers, cash only. 652-2246.

FREE FEMALE KITTENS, LITter trained, used to children and dog. 592-6581.

WHITE PUREBRED PERSIAN kitten, male, $75. Others $35 and $50. 479-2994.

5 LOVELY FEMALE KITTENS free to good homes. 479-7352.

3 PLAYFUL KITTENS FREE TO good home. 383-0574.

CUTE SMALL BLACK MINIAture poodles, male, 383-1848.

2-MONTH-OLD KITTENS WANT A home. Call Mrs. Brown, 388-4829.

3 KITTENS FREE TO GOOD home. Phone 382-0768 after 6 p.m.

6-MONTH MALE BORDER COLlie cross, $10. 385-0637.

LHASA APSO PUPPIES, REGIStered, tattooed, had shots. 384-2848.

WANTED: GOOD HOME FOR black Lab. 382-0683.

127 CHICKS, POULTRY, HATCHING EGGS, SUPPLIES

2-WEEK-OLD HEAVY BREED chicks. Ewe lamb, $27.50. 478-7617.

WANTED: INCUBATOR. 652-3037

128 LIVESTOCK SUPPLIES AND EVENTS

5-YEAR-OLD HALF QUARTER horse bay mare, good on trails, excellent disposition. Ideal for teenager, well started in English. 743-5561.

BUCKERFIELD'S IS YOUR HORSE HEALTH CENTRE
Complete stock of Farnham products.
506 Pandora 384-7181

RIDING LESSONS. QUALIFIED instruction now available at Pine Paddocks. Box 639 Duncan. 743-5310.

MAINLAND TACK AND FEED
5481 Hamsterley Rd., Elk Lake
Victoria, B.C. 658-5207
Hay, Straw, Feed, Tack

5-YEAR-OLD GREY, 13 HANDS, $250. And her last years filly already 13.2 hands, $200. Western saddle, $180. 479-3583.

SPIRITED WELSH PONY, 6 years old, with saddle, $200. Phone after 5 p.m., 652-3593.

REGISTERED 16 HANDS THOROughbred Gelding, 9 years, lean and fast, best offer, 478-5730.

REGISTERED HALF ARAB gelding, 7 years, 15 hands. Offers around $600, 478-5730.

FOR SALE: ONE RAM, 2 YOUNG ewes. Phone 656-1696, evenings.

PASTURE FOR RENT. $25 A month. 478-4631.

WANTED: PASTURE FOR ONE horse. Close to town. 386-8090.

128 LIVESTOCK SUPPLIES AND EVENTS

MUST SELL, BIG BAY CONFORmation thoroughbred mare. Five-years-old. Lovely mover, green, but well started in jumping and flat work. Will accept any reasonable offer to good home. 652-1992 or 652-2876.

130 HEAVY EQUIPMENT AND MACHINERY

BUTLER BROTHERS
—FARM EQUIPMENT
—PUMPS AND IRRIGATION
—INDUSTRIAL EQUIPMENT
652-1121

DIESEL LANDROVER, 109 INCH wheel base. Asking $2500. 748-1309 Duncan.

4 CYLINDER KOHLER AUTOmatic lighting plant. $750. 656-1476.

USED BACKHOE-FRONT END loader. 723-2066.

1 CASE BACKHOE 530 IN EXcellent condition. 743-2014.

135 FARM IMPLEMENTS

I.H.C. TRACTORS
32 h.p. Diesel; 42 h.p. Diesel; 52 h.p. Diesel. All with power steering, immediate delivery. Also 3-point hitch, mounted — cement mixers $295 — postal logger $215 — post driver $350 — blade $140 — rotovators $1125. Used Ford 8-end with rotovator. Victoria Jeep, I.H.C. Dealer, Hillside at Rock Bay.

NOW! COMPLETE JOHN DEERE parts sale and service. Agricultural tractors and implements. Lawn and garden equipment including rider lawnmowers. J. Grieve Motors, 7865 East Saanich Road, 652-1642, open 6 days a week.

MASSEY-FERGUSON FARM, lawn and garden tractors. Light construction machinery. Your local dealer.
M and H Tractor and Equip. Ltd.
6429 Pat Bay Hwy. 652-1752

HOWARD 700, WALKING ROtovator, completely rebuilt 652-2173.

DIESEL LANDROVER, 109 INCH wheel base. Asking $2500. 748-1309 Duncan.

150 CARS FOR SALE

EMPRESS

PONTIAC BUICK LTD.

SELECTION!
SERVICE!
VALUE!

72 Skylark	$3895
70 Skylark	$2895
69 Le Sabre	$2495
68 Riviera	$3395
68 Electra 225 LTD	$2995
72 Pontiac Brougham	$4295
72 Catalina H.T.	$3995
70 Bonneville	$3395
72 Cutlass Supreme	$4195
71 Nova	$2695
69 Olds. Delta, air	$2695
70 Ford Custom	$2295
69 Montego	$2795
70 Maverick	$1895
71 Toyota Corona	$1995
71 Firenza Wgn.	$1595
70 Cortina Wgn.	$1795
72 GMC ¾ Ton	$3495
70 Ford Ranger ½ Ton	$2595
68 GMC ½ Ton	$2195
65 Chevy II	$795
68 Fairlane (body work)	$495

1972 POLARA
4-door hardtop demonstrator, (1 only). Loaded with extras. Includes 360 V-8, automatic transmission, power steering, power disc brakes, deluxe interior, custom radio, light package, etc. This is a low mileage demo that has to go. We desperately need a good USED Dodge. HOW ABOUT YOURS? Please contact sales manager, Mr. C. Ku, National Motors (Victoria) Ltd., D.L. 567-73. 384-8174.

1970 DUSTER 340, AUTOMATIC with shift plate, 391 gears. New headers, cam, dual-point and air shocks. Well maintained. $2900 or best offer. 383-2001 after 4:00 p.m. ask for Dan.

1971 383 CUDA, POWER STEERing and brakes, heavy duty suspension, deluxe model, 385-3942, 5-8:30 p.m.

1971 VOLKSWAGEN SUPER BEEtle, good condition, Asking $1600. 384-3545.

'61 VOLKSWAGEN, HIGHEST offer, rebuilt '64 engine. New brakes installed. 385-3725.

KARMANN GHIA CONVERTible, 1969, 30,000 miles, immaculate. $2,000. 385-1984, 383-3947.

WRECKING '65 VOLKSWAGEN, gas heater, extras, offers, 477-3497, Doug.

'62 PONTIAC CONVERTIBLE whole or parts. View 1209 Bay, Phone 385-7230 after 5.

'71 PINTO RUNABOUT, LOW mileage, excellent condition. $1,995 or best offer. 478-5107.

1967 COMET CAPRI 2-DOOR hardtop $945. Tops Cars, 1513 Quadra, 385-3721.

1961 VOLKS BUG. ONLY 3000 miles on new motor, front end just rebuilt. $375. 385-8606.

1973 PINTO HATCH BACK, 3-door runabout, Vinyl roof, 2500 miles, spotless. 656-4502 or 656-1513.

'41 STUDEBAKER, COMPLETE and restorable. 204 Superior St.

'64 SUNBEAM, NEEDS MINOR work, $125. 382-8646.

1961 FALCON STATION WAGON, good condition, 382-8093.

150 CARS FOR SALE

THREE POINT MOTORS

AN EXCELLENT SELECTION OF CAREFULLY USED, FULLY RECONDITIONED MERCEDES BENZ

72 DATSUN 1200 COUPE $2095

72 VW BEETLE 9000 MILES $2295

71 DATSUN 510 2-DOOR, MANY EXTRAS $2495

71 MAZDA 1800, 4-DOOR $2195

70 DATSUN STANDARD 2-DOOR $1695

69 BUICK Le Sabre VERY LOW MILEAGE $2695

69 CAMARO Convertible $2895

69 VAUXHALL Viva $995

68 Karmann Ghia CONVERTIBLE $2095

67 FUTURA $1395

66 AUSTIN 1100 $995

Low Cost IAC Terms To Suit You.

When You Get Around To QUALITY
Come Around To
THREE POINT
Government At Hillside
385-6737

AMC

REG MIDGLEY'S
AMERICAN MOTORS 736 CLOVERDALE AVE. JEEP 385-8756

69 PONTIAC with V-8 and automatic	$1600
65 PONTIAC Standard, 6-cylinder	$800
65 AUSTIN 1100	$800
65 ENVOY Wagon	$700
62 FALCON 2-door	$300

WE FINANCE ANYONE
65 Chrysler $300 down
10 monthly payments, $50
Instant "NO-RED-TAPE" Credit
PALM MOTORS LTD. 383-5252

1969 DODGE DART, 2-DOOR, HT, V-8, automatic. Radio, above average condition, $1675. Georgia Pacific Motors, 386-1515.

'64 PONTIAC STATION WAGON, good running order but needs body work. $250. 1039 Deal Street.

1963 ACADIAN SMALL 6 AUTOmatic. Convertible. Best offer. 388-9628.

'57 V.W., CUSTOM INTERIOR, chromies, needs paint. Offer 382-5657.

'68 VIVA, GOOD CONDITION, radio, 36,000 miles. Standard. $800. 386-6419.

1965 OLDS F85 CUTLASS SPORTS coupe, yellow. Powered. Immaculate. $1,095. 656-2575.

1968 FIREBIRD, 350 V-8, AUTOmatic, radio, Michelin X Radial Tires, $2,200. 385-9983.

CHEAP, '63 PONTIAC. NEEDS body and motor work. $200. 850 Tulip.

1964 OLDS CUTLESS, 82,000 miles, excellent running order. $650. 384-6497.

RARE 1957 DE SOTO, GOOD shape, new tires, tested Mar. 478-7625.

63 RAMBLER GOOD TRANSPORtation, $150. 478-1476.

1969 AUSTIN AMERICA 383-4725 after 4 p.m.

1965 MORRIS 1100, $275. 478-3310.

1959 CHEV 8-CYLINDER, GOOD condition, $150. Phone 478-5208.

150 CARS FOR SALE

GARDEN CITY AUTO
382-9111

All Our Vehicles
CHECKED BY
Licensed Mechanics

ALL CARS Gov't Tested

LOOKING FOR A GOOD USED GM CAR?

GM SALE!
GM SALE!
GM SALE!

73 CADILLAC
Sedan De Ville
FULLY EQUIPPED WITH LESS THAN 5,000 MILES.

73 BUICK
Custom Le Sabre
4-DOOR HARDTOP, FULL POWER EQUIPPED INCLUDING: POWER WINDOWS, TILT WHEEL, TINTED GLASS, FACTORY STEREO TAPE; PLUS VINYL ROOF.

73 NOVA
Hatchback
LIKE NEW, ONLY 2,800 MILES, V-8, AUTO., POWER STEERING, REAR DEFOGGER, WHEELS, BODY SIDE MOULDINGS.

72 TORONADO
COMPLETELY EQUIPPED WITH EVERY OPTION. ONLY 18,000 MILES.

72 BUICK
CENTURIAN
4-DOOR HARDTOP, FULL POWER EQUIPPED INCLUDING: POWER WINDOWS, TILT WHEEL, TAPE DECK AND VINYL ROOF.

72 CAMARO
12,000 MILES, V-8, AUTOMATIC, POWER STEERING, BUCKETS AND CONSOLE.

71 MALIBU
V-8, AUTO., POWER STEERING AND BRAKES, FACTORY AIR, TINTED GLASS, VINYL ROOF.

70 CADILLAC
Sedan De Ville
FULLY EQUIPPED INCLUDING: FACTORY AIR, TILT AND TELESCOPIC, PLUS POWER DOOR LOCKS.

70 PONTIAC
PARISIENNE
2-DOOR HARDTOP, FULL POWER EQUIPPED, LOW MILES AND VERY CLEAN.

69 IMPALA
2-DOOR HARDTOP, 327, FULL POWER EQUIPPED. PLUS VINYL ROOF.

69 OLDS
Delta '88' Royale
2-DOOR HARDTOP, FULL POWER EQUIPPED INCLUDING: POWER TRUNK LOCK, FACTORY AIR, TAPE DECK, VINYL ROOF, 4 NEW BELTED TIRES

67 OLDS
Cutlass Supreme
4-DOOR HARDTOP, V-8, FULL POWER EQUIPPED, REAR DEFOGGER, REAR SPEAKER.

67 PONTIAC
2 Plus 2 Convertible
FULL POWER EQUIPPED INCLUDING: POWER WINDOWS, TILT WHEEL, CONSOLE AND BUCKETS, AND REAR SPEAKERS.

67 CAMARO
CUSTOM INTERIOR, V-8, FULL POWER EQUIPPED, BUCKETS CONSOLE, WHEELS.

ALL THESE GM CARS
Are Priced Right For Quick Sale

OTHER MAKES
BOTH LARGE AND SMALL AVAILABLE

TRADES WILL BE ACCEPTED!

GARDEN CITY AUTO
is
Conveniently located
ON DOUGLAS
between
Empress Motors
and
Cornell Chevrolet

OPEN 9-10

150 CARS FOR SALE

HORWOOD MAZDA

DEMO SALE
SAVE UP TO $500 ON 73 DEMOS

Domestic

68 Skylark Ht.
69 Cutlass Ht.
65 Beaumont V-8
65 Impala SS Ht.
65 Pontiac Ht.
62 Chevy II

Imports

72 Mazda auto.
72 Toyota Cpe.
71 Volks. Bus
71 Cortina G.T.
69 Viva SL90
67 Volks Beetle

Sport Cars

65 Volvo 122S
67 MGB - GT
71 MGB
68 Volvo 144

Wagons

65 Rambler 770
65 Meteor V-8
62 Falcon A.T.
65 Renault
67 Acadian
71 Volks, auto.

HORWOOD MAZDA
385-1451
Johnson and Blanshard

DE PAPE
REMEMBER
If you buy before seeing us you may HAVE PAID TOO MUCH

71 DATSUN 240Z
One owner, only 14,000 miles, 4-speed transmission, radio, radial ply tires, bucket seats, finished in light brown interior with a beautiful forest green exterior. A must to see and drive.
NOW $3895

71 TR6 ROADSTER
In excellent condition, 4-speed transmission, electric overdrive AM-FM radio, plus tonneau cover. Finished in dark blue with matching interior. All ready for Summer fun.
NOW $3295

69 OLDSMOBILE DELTA ROYALE
2-door hardtop, V-8, 3-speed automatic transmission, power steering, power brakes, factory air conditioning, AM-FM radio stereo, tilt and telescopic steering, 6-way power seats. Gold brocade interior with matching exterior with white vinyl top. Traded to us by local business up to one of our late model luxury cars.
NOW $2995

68 DODGE DART
One owner locally, 2-door coupe, slant six cylinder engine, radio, 3-speed automatic, vinyl interior, whitewall tires. A real clean economy automobile.
NOW $1795

68 Vauxhall Viva
32,000 miles, automatic transmission and radio. A clean dependable car for Mom or Daughter.
NOW $995

63 Valiant Signet
One owner, 4-door sedan, 3-speed push button automatic slant six engine, radio. This car reflects the exceptional care it has had. The interior is immaculate. See it soon.
NOW $895

Many, Many More GOOD BUYS TO CHOOSE FROM

DE PAPE
Motors Limited
847 Yates 384-8035

'67 CHEV IMPALA SS, ANY LOW offer. 383-4381.

1970 CORTINA AUTOMATIC, radio, 16,000 miles. 383-2281.

150 CARS FOR SALE

METRO TOYOTA

NEW TOYOTAS
1200 SEDAN
1600 SEDAN
CORONA SEDAN
MK. II SEDAN
HILUX P.U.

ANOTHER METRO FIRST FOR YOUR PROTECTION

All units listed below have been diagnosed and repaired by the

ESSO CAR CLINIC
Diagnostic Centre

'72 LTD Wagon, Air
'72 Celica
'72 Toyota 1200, Mags.
'71 Comet H'Tp. auto.
'71 Vauxhall, auto.
'71 'Vette Panel top 4-spd.
'71 Toyota auto.
'71 240Z, auto
'70 Toyota Wgn. 4-spd.
'70 Crown Wgn.
'70 Sunbeam Sdn.
'70 Maverick, auto.
'70 Toyota Corona (2)
'70 Datsun P.U.
'70 Toyota auto.
'70 Toyota Wgn. auto.
'69 V.W. Beetle
'69 GTO 4-spd.
'69 Chev Wgn.
'69 Thunderbird
'69 VW Notchback
'68 Vista Cruiser
'68 Dart G.T.
'68 Cyclone
'68 Cutlass htp.
'67 Dart G.T.
'67 Pontiac Sdn.
'66 Chevelle
'66 Toronado
'66 Falcon Sdn.
'66 Skylark Sdn.
'66 Skylark Htp.
'65 Skylark Htp.
'65 Buick Ht.

— PLUS —
Many, many more to choose from

IMPERIAL ESSO

CAR CLINIC DIAGNOSTIC REPORT AVAILABLE ON ALL UNITS LISTED ABOVE.

REMEMBER AT METRO ALL REASONABLE OFFERS WILL BE ACCEPTED.

100% FINANCING AVAILABLE.

Metro Toyota Ltd.
624 Finlayson
Dealer Licence D3515
386-3516
386-3517

METRO TOYOTA

150 CARS FOR SALE

peter pollen ford

BUY WITH CONFIDENCE FROM THE VALUE LEADER

Over 70 top quality used cars in stock to choose from

71 FORD Galaxie $2895

69 MUSTANG Hardtop $2395

72 PINTO 3-Door Runabout Automatic $2895

72 PINTO 3-Door Runabout Automatic $2795

72 ECONOLINE Camper $3895

71 VW Camper $2895

71 PINTO Automatic $2095

70 RENAULT 8 S $1295

ALL SOLD WITH 7-DAY MONEY-BACK GUARANTEE

PETER POLLEN FORD SALES LTD.
Dealer Licence D 1188
1060 YATES
384-1144

ONLY 6000 MILES
1972 Oldsmobile Cutlass Supreme 2 door sports coupe. Power equipped, bucket seats, vinyl roof. For demonstration phone Charlie Peterson, at Empress Pontiac Buick Ltd., 382-7121 or res. 592-0458.

1972 CORTINA L, 4-DOOR STAtion wagon, bright yellow with black interior, still on factory warranty. Radio, studded snow tires and undercoating. Excellent condition. 4-speed transmission, 20,000 miles. Firm at $2,250. 656-1725.

70 DUSTER, 300 H.P., 340 motor, posi-trac, disc brakes, custom interior, bucket seats, stereo tape FM-radio, combined also AM-radio, Winter tires mounted on rim, $2,600. 385-3652.

1971 DATSUN 510, 1600 CC. 2 door, 4 speed, radio, clean and well looked after. Stereo unit and 2 snow tires on rims. Asking $1600. Must sell, try your offer. 383-9740.

'68 RENAULT R4, 5-DOOR sedan. Excellent condition. Roof rack, seat belts, new motor and Michelin radials. $680 cash. 592-2656.

IMMACULATE CONDITION
Must sell, have company car. '71 Ford Custom 500. All extras,

150 CARS FOR SALE

CORNELL

OUT THEY GO!!

45
1973
COMPANY OWNED CARS

SAVE
up to
$1,000

—Vegas
—Chevy Novas
—Chevelles
—Chevrolets
—Cutlass
—Oldsmobiles
—Omegas

— EXAMPLES

Stock Number 177
73
CHEVY VEGA
Hatchback

Big motor, 4-speed rear defogger, radio, whitewalls, custom interior, underseal, trim rings.

NEW $3256
NOW $3043
SAVE $ 213

Stock number 8
73
CHEV IMPALA
COUPE

V-8, automatic transmission, power steering, power brakes, radio, vinyl roof etc.

NEW $5426
NOW $4420
SAVE $1006

Stock number 343
73
CHEVELLE
Malibu

2-door coupe. 350, V-8 turbo hydromatic automatic transmission, power steering, power brakes, radio, electric windows rear defogger vinyl roof, wire wheels, tilt wheel, underseal, exterior mouldings.

NEW $5058
NOW $4550
SAVE $ 508

Stock number 2
73
CHEVY NOVA

4-door sedan, big 6, automatic transmission, power steering, radio, mouldings, underseal, two-tone paint.

NEW $3735
NOW $3430
SAVE $ 305

Stock number 46
73
OLDS
CUTLASS S

2-door coupe, 250, V-8, automatic transmission, power steering, power disc brakes, rear defogger, radio, underseal, exterior mouldings, clock, tinted windshield.

NEW $5044
NOW $4380
SAVE $ 664

CORNELL

CHEV - OLDS
3050 DOUGLAS
Opp. Mayfair
385-5777 'til 9 p.m.

150 CARS FOR SALE

CORNELL

O. K. USED CARS

— 72 —
72 Olds F-85
72 Chevelle 2-Dr. Ht.
72 Impala 4-Dr. Ht., Equipped
72 Vega Hatchback
72 Chevy Nova 4-Dr. Sedan
72 Nova V-8, A.T.
72 Chevelle Ht.
72 Toyota Corolla
72 Impala 2-Dr. Ht.

— 71 —
71 Vega G.T.
71 Olds Delta 88 Ht.
71 Datsun 4-Spd.
71 Chevrolet Sdn., Equipped.
71 Chev Caprice Ht.
71 Chevelle 4-Dr. Ht.

— 70 —
70 Olds 98 4-Dr. Ht.
70 Meteor 4-Dr. Ht. Equipped
70 Chev 2-Dr. Ht.
70 Toyota Sprinter
70 Pontiac 2-Dr Ht.
70 Toyota Corona
70 Olds Cutlass 2-Dr. Ht.
70 Olds 88, 4-Dr. Ht.

— 69 —
69 Meteor Lemoyne Ht.
69 Ford Galaxie Ht.
69 Pontiac Safari Wgn.
69 Plymouth Convt.
69 Vauxhall Viva
69 Camaro Z28
69 Datsun 1200
69 Pontiac 2-Dr Ht.

— 68 —
68 Olds Delta Ht.
68 Rambler Ambassador
68 Cortina G.T.
68 Ford Galaxie, Equipped
68 Camaro S.S.
68 Dodge Dart Ht.
68 Pontiac 2 plus 2 Ht.

— 67 —
67 Rambler 770 4-Dr.
67 Chevrolet Ht.
67 Beaumont Wgn.
67 Mustang
67 Pontiac 4-Dr Ht.
67 Ford Galaxie, air
67 Ford Ht. Equiped
67 Pontiac Sedan
67 Ford S.W.
67 Comet Capri Ht.
67 Thunderbird Landau

CORNELL

CHEV-OLDS
3050 DOUGLAS
Opp. Mayfair
385-5777 'til 9 p.m.

150 CARS FOR SALE

CORNELL

— 67 —
67 Fairlane 500 4-Dr.
67 Cadillac Cpe. De Ville, Air
67 Meteor S.W.

— 66 —
66 Pontiac Ht.
66 Pontiac Ht. Buckets
66 Meteor Ht.
66 Chev Stn. Wgn.

— 65 —
65 Meteor 4-Dr. Ht.
65 Pontiac 2-Dr Ht.
65 Chrysler 4-Dr. Sdn.

— 64-63 —
64 Dodge Stn. Wgn.
63 Rambler S.W.

TRUCKS
72 Chev ½-Ton
68 GMC ¾-Ton
71 International Cab and Chassis
68 Jeep 4x4, Winch
69 Dodge ½-Ton
69 GMC ½-Ton

CORNELL

CHEV - OLDS
3050 DOUGLAS
Opp. Mayfair
385-5777 'til 9 p.m.

SAVE SAVE

67 Simca	$389
63 Acadian	$379
64 Ford	$369
61 Ford	$199
64 Dodge	$179

Palm Motors
854 Pandora
383-5252

J. C. MOTORS

'71 COROLLA Sprinter	$1695
'71 GALAXIE HT. V-8, A.T.	$2195
'70 AUSTIN America, Aut.	$1595
'70 PONTIAC Ht. V-8, Aut.	$2695
'65 RAMBLER Hardtop (6)	$ 595
'68 AUSTIN 1100 Sedan	$ 895
'68 T-BIRD Landau	$2995
'67 FORD 6-auto	$1095
'66 CHEVY Nova 6, A.T.	$1095
'66 OLDS "88" hardtop	$ 995
'65 OLDS F-85	$ 695
'62 CHRYSLER sedan	$ 395

837 YATES, 384-0921

GM SALE
See our Ad
GARDEN CITY AUTO

'65 LINCOLN CONTINENTAL, all power, radio, vinyl top, new rubber, excellent condition all around. $1700. Sell or exchange for medium size station wagon in similar condition and value. 477-8666 after 5 or weekend anytime.

1958 PONTIAC 2-DOOR HARDtop, 394 Olds motor and transmission, good working order, ba- -in $395, Art's Car Sales, 310 Bay St., 383-8302. Dealer license 3629.

WE FINANCE ANYONE
63 Ford $130 down
6 monthly payments, $50
Instant "NO-RED-TAPE" Credit
PALM MOTORS LTD. 383-5252

'61 VOLKSWAGEN, CUSTOM fibreglass fenders, wide tires, combs, deluxe interior. $750 or offers. 479-4715.

1960 CHEV. 4-DOOR HARDTOP. 283 Motor. Automatic. Radio. Excellent running shape. Offers on $300. 478-5980.

'64 STUDEBAKER DAYTONA, 4-door sedan, perfect condition. Recently tested. $400 or offers. 477-6181.

1965 DODGE STATION WAGON 6-cylinder standard. Needs plates and minor repairs. Evenings. 384-5486.

'61 VOLKSWAGEN, HIGHEST offer, rebuilt '64 engine. New brakes installed. 385-3725.

1973 CAPRI, 5,500 MILES, V-6, 4 speed, radial tires, offers of 3 or over. 642-3753.

1965 METEOR V8 STANDARD. $250 takes. Phone 478-9087, ask for D. Harron.

65 BUICK 2-DOOR, V-8, RUNNING condition. Needs work. $200 or offers. 383-9837 after 6.

1965 PLYMOUTH, 4-DOOR, V-8, standard, 58,000 miles. A-1 shape. 383-7410.

1964 AMERICAN RAMBLER, good condition, automatic. 4017 Magdelin Street. 477-6337.

1969 MAZDA 1500, 44,000 MILES. Asking $1200. 479-1196.

1970 TOYOTA SPRINTER, GOOD condition. $1600. 383-9690.

'64 VALIANT, 2 DOOR HARDtop, 6, standard, $500. 386-7234.

'65 EPIC, GOOD CONDITION, $275. 592-4843.

150 CARS FOR SALE

DOUGLAS
VOLKSWAGEN
PORSCHE
AUDI

YOUR LARGEST VOLKSWAGEN DEALER ON THE ISLAND

MID-WEEK SPECIALS

71 VW 1600 Beetle $1895
72 VW Super Beetle $2395
70 Mustang HT $2595
68 Karmann Ghia Convertible $1795

3329 Douglas St.
388-5466
Dealer Licence No. 1595
Open 9 'til 9

Speedway
VOLKSWAGEN
PORSCHE • AUDI

1969 JAGUAR 4.2
Luxury 4 door sedan. Borge Warner automatic transmission, genuine leather upholstery, and real wood dash, radial tires.

1968 BUICK Riviera G.S.
2 door hardtop, V-8 console automatic transmission air conditioning, vinyl top, etc.

1970 BUICK Grand Sport
2 door hardtop V-8 automatic transmission, tilt wheel, bucket seats, console shift, bucket seats, factory Finished in pale yellow with chocolate brown vinyl top and interior.

Speedway Motors
DEALER LICENCE 2188
UNDER THE REVOLVING VOLKSWAGENS
BOTH SIDES OF YATES
385-2415

Wille Motors

70 ROADRUNNER 4 spd.	$2995
70 FORD Del. Wagon	$2895
69 CHARGER 440 4-speed	$2895
69 MACH I 390 Auto.	$2695
69 BEAUMONT, 350, 4-speed	$2595
69 RANCHERO, 351 powered	$2595
68 COUGAR, Full Power	$2295
68 CUTLASS 2-dr. Hardtop	$2295
68 JAVELIN SST, 343, V-8	$2295
67 DODGE DART 273 Auto	$1795
67 DODGE DART 4-Door	$1295
67 CHRYSLER, 300, 2-dr. HT.	$1995
66 GALAXIE 2-dr. Hardtop	$1495
64 CORVETTE Sting-Ray	$4395
GEHEMINI, 700 H.P.	$3495
63 FALCON, 4-speed	$395

NOW ON SUMMER HOURS
9 A.M. TO 9 P.M.
3240 Douglas 382-2313

GM SALE
See our Ad
GARDEN CITY AUTO

1962 FORD GALAXIE 500. VERY clean, 352 motor, automatic transmission. Excellent mechanical condition. New tires. Safety checked. $350 cash. 477-2849.

71 CHEVELLE STATION WAGON, power steering, power brakes, tinted glass. U.S. mags, radial tires. 63 Volkswagen. 2621 Shakespeare. 383-9479.

1970 PONTIAC SAFARI ESTATE Station wagon. All equipped. Excellent condition. $3,000. 598-1582.

1968 CHEV IMPALA TWO DOOR, vinyl hardtop. Fully equipped. Good condition. $1,550. 656-2662.

FOR SALE
'61 Chev, 388-7657.

150 CARS FOR SALE

SO TOYOTA

NEW
73 CORONA 4-DOOR
$3145

BRAND NEW 73 COROLLA
$2395

72 TOYOTA COROLLA 1600, 4-dr., s.t., radio $2495
72 TOYOTA COROLLA 1600 4-Dr. $2195
72 TOYOTA COROLLA 1600 Cpe. $2395
72 DATSUN Coupe, radio $2195
70 TOYOTA MK. II. 2-DR. H.T. $2295
72 FIRENZA SL 4-dr., A.T., low mileage $1995
71 DATSUN P.U., only 19,000 miles $1950
70 G.T.O. $3095
70 PONTIAC PARISIENNE 2-Door H.T. $2695
69 AUSTIN AMERICA $1295
69 DODGE POLARA. All power, under warranty $1895
69 VAUXHALL 2-Dr., A.T. $1195
69 MAZDA station wagon $1495
68 CHRYSLER—Trailer pkg. $1795
69 VAUXHALL 2-Dr. $1095
67 FIAT 4-door $895
67 DATSUN SSS, A.T. low mileage $1495
67 CORTINA WGN. $795
67 BUICK SKYLARK 4-DR. H.T., all power $1595
66 PONTIAC PARISIENNE. Very clean $995
66 COMET, 6, A.T., radio $995
64 BUICK SKYLARK $995

TRANSPORTATION SPECIALS!!

63 V.W. 1500 $595
64 FORD FAIRLANE V-8, Std. $495
64 FALCON A-1 $595
64 CHEVELLE Sedan $495
66 AUSTIN 1100 $495
61 ANGLIA $195

SAUNDERS & HITCHMAN
2040 CADBORO-BAY ROAD
AT FORT AND FOUL BAY
592-2471

PLIMLEY
SINCE 1893

72 CORTINA GT. Bucket seats, radio, radial tires. $2495

71 MG MIDGET. 4-speed floor shift, radio, bucket seats, radial tires, 21,000 mls. $2395

PLIMLEY
YOUR SPORTS CAR HEADQUARTERS
1010 YATES ST.
382-9121
OPEN TILL 9 P.M.
DEALER LICENCE 4686

SAVE $635
BUY MY DEMO

1973 Le Mans Safari 9-passenger station wagon, 400 V8, power steering, power brakes, power windows and many more options. For information, and demonstration drive, contact DORAN FRANCIS at EMPRESS PONTIAC BUICK GMC., 382-7121, or Res., 478-7875.

1966 PONTIAC PARISIENNE, V-8, power steering, power brakes. Just inspected, 6 new tires. Must sell. $800 or offer. 382-5617.

'64 VOLKSWAGEN DELUXE. Rebuilt 1300, new tires. Tested. Excellent shape. $800. 384-0405. Dave.

1965 TOYOTA CROWN. NEEDS work. Best offer accepted. Suite 805 - 450 Simcoe.

'66 CORVAIR MONZA, Excellent condition, only $425. 384-9515 after 4 p.m.

1966 DODGE CORONET V-8, automatic, 440. $895. Tops Cars, 1513 Quadra, 385-3721.

MOVING: HAVE TO SELL '60 Chev automatic. 388-7989.

1955 FORD, $150 OR BEST offer. Tested till Oct. 384-7744.

150 CARS FOR SALE

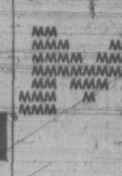

McCALLUM MOTORS
— DATSUN — VOLVO —
YATES AT COOK
386-6168

1972 VOLVO 142E. Here's the fuel injected beauty from Volvo. 4 speed with electric overdrive, radio, radial ply tires, real leather interior and gas mileage galore! $4395

1968 OLDSMOBILE DELTA ROYALE 2 door hardtop. V-8, automatic, power steering, power brakes, radio, tape deck, vinyl top $2195

1969 VOLKSWAGEN Beetle. Automatic transmission, radio. Excellent condition. $1695

1969 ACADIAN BEAUMONT 4-door sedan. Here's a 6 cylinder automatic with radio and brand new tires. Buy now! $2195

1966 BUICK LE SABRE 2-door hardtop. Metallic green. V-8, automatic, power steering, power brakes, radio. A real nice hardtop. $1395

66 VW BEETLE
62 FALCON A-T
63 STUDEBAKER SEDAN
67 AUSTIN 1100
67 VW

McCALLUM MOTORS
COLWOOD DIVISION
COLWOOD CORNERS
478-5622

DOMESTIC

1973 CHEV. CHEYENNE ¾ ton. 350 V-8, automatic, power steering, power brakes, radio, heavy duty bumper. Equipped with 1973 Vanguard Camper. $8795

1971 MAVERICK 6 cylinder standard, radio, two-tone paint $1995

1962 VALIANT 4-door sedan. Slant 6 standard, radio. $295

1966 BUICK LE SABRE 2-door hardtop. Fully equipped. Yours for only $1495

1972 GMC LONGHORN ¾ Ton. V-8, automatic, power steering, power brakes, and fully equipped 11' teardrop camper.

1967 CHEVROLET Station Wagon. V-8, standard, radio.
— VERY SPECIAL $895

1971 DATSUN 510. Radio, tach., Michelin tires, Cibie fogs and spots.
SPECIAL $1795

ECONOMY CARS

1969 V.W. WESTFALIA CAMPER. Showroom condition, with extras $3995

1969 DATSUN station wagon. Heavy duty shocks and radio. Very special. $1495

1971 V.W. Beetle. Mint condition, low mileage.
VERY SPECIAL $1795

1964 TR4, 4 speed, radio.
VERY SPECIAL $695

1969 DATSUN pickup, radio. $1595

1970 MAVERICK 2-door 3-speed, radio. The better idea car with the lowest price. Make your offer.

1972 TOYOTA 1600 2-door, 4-speed, radio $2095

1969 MERCURY MARQUIS, Brougham, power steering, power brakes, many extras, excellent condition. 31,000 miles. Original cost $6,000, $3,500 or nearest offer. 656-2753.

EMERGENCY SALE, '64 Rambler Classic, licensed, tested till January '74. Always reliable, economical. Valued at $350. 652-2173.

CONVERTIBLE, 1959 CHRYSLER, good body and running order, new top, tested. 384-5267.

'64 VOLKSWAGEN, EXCELLENT condition, many extras, $995. 388-9228 after 4 p.m.

1969 OLDS 2-DOOR, LIKE NEW $2,600. 479-6219 or 592-3536.

150 CARS FOR SALE

DRIVE WITH A SMILE TO

DOWNTOWN YATES AT COOK

WRITTEN 2-YEAR G.W. WARRANTY WITH EVERY CAR

60 RENAULT Dauphine sedan, 3 speed.
SALE PRICE $295
No down payment.
$20 for 20 Mths.

63 AUSTIN MINI, 4 speed.
SALE PRICE $494
No down payment.
$23 for 30 Mths.

63 ENVOY SPECIAL Sedan.
SALE PRICE $494
No down payment.
$23 for 30 Mths.

68 DATSUN 510 station wagon.
SALE PRICE $898
No down payment.
$40 for 30 Mths.

69 MAZDA 1500 Sedan.
SALE PRICE $995
No down payment.
$44 for 30 Mths.

ENSIGN
CHRYSLER PLYMOUTH
DOWNTOWN
YATES at COOK
Open Weekdays 'til 9
386-2411

LINCOLN MERCURY
3377 Douglas St.
"At the Sign of the Cat"

73 CORTINA
2-door 2000 cc 4-speed
$75 Down
$75 Per Month
For 48 Months
FULL PRICE
$2775
Tax and License Extra

1972 DATSUN
pickup with buccaneer camper equipped with stove, fridge, heater.

1972 Cortina GT
1971 Mercury Montego 2-Door HT
1970 Plymouth Satellite 2-Door HT
1970 Triumph Spitfire
1970 Fiat 2-Door 4-cyl., 4-spd.
1969 Chrysler Newport 2-Door HT
1969 Corolla 2-Door
1969 Austin America

THE BOYS AT McCALLUM MOTORS COLWOOD FEEL THAT YOU GET A BETTER LIFE THROUGH RECREATION!

BANK RATE FINANCE
ALL CARS TESTED
McCALLUM MOTORS LTD.
Dealer licence D2129
YATES ST. 386-6168 COLWOOD 478-5622

SUBURBAN
Safe Buy Used Cars
Wide Open till 10 p.m.
386-6131

1959 HILLMAN HUSKY. Licensed. On the road. $65 or offers. 592-7483.

57 CHEV. ¾ RACE, 327. 477-6740

150 CARS FOR SALE

METRO'S Super Lot in SIDNEY

72 Ford F 250 4x4
71 GMC ¾-ton V-8 auto.
70 GMC ½-ton V-8 auto.
69 Chev ½-ton Std., canopy
66 International Travelall 4-spd.
65 International ½-ton 6 cyl.
67 Volks Camper
66 Volks 9 pass. Bus
71 Toyota Corona 4-dr. auto.
71 Firenza S.W.
70 Ford LTD. Wgn., full power
70 Chev. 4-dr. sdn. V-8 auto., full power
70 Monte Carlo 2-dr. HT. V-8 auto., full power
69 Valiant Barracuda 2-dr. HT., V-8 auto.
67 Rambler Rebel V-8 auto., full power
67 Beaumont Custom 2-dr. HT., 6 auto., full power
66 Toyota Crown 4-dr. Sdn.
66 Pontiac 4-dr. V-8 auto., full power
66 Renault 4-dr. V-8 auto.
66 Chev Impala S.S. Full power
66 Olds F 85 4-dr. V-8 auto.
66 Plymouth 4-dr. Sdn. 6 auto.
66 Dodge 4-dr. Sdn. 6 auto.
66 Dodge 2-dr. HT. 8 auto.
65 Viva 2-dr. 4 spd.
64 Merc. Marauder 4-dr. HT., full power and air

Drive to Sidney AND SAVE!

METRO
656-4311
656-2821

Brian Holley

71 DATSUN 240 Z
$3940

68 ACADIAN Automatic
$1795

68 METEOR Wagon
$2295

63 PLYMOUTH
$195

58 ZEPHYR
$225

Brian Holley MOTORS LTD.
FIAT
VOLVO
Douglas at Cloverdale
384-1161

1973 FORD CHATEAU CLUB wagon, V-8, auto., power steering and power brakes, only 200 miles. 1967 Barracuda hardtop, V-8, automatic, very clean car; new Commando automatic 4 W.D. wagon.
VICTORIA JEEP
HILLSIDE at ROCK BAY

WE FINANCE ANYONE
64 Volkswagen $250 down
8 monthly payments, $50
Instant "NO-RED-TAPE" Credit
PALM MOTORS LTD. 383-5252

LUXURY CAR, 1962 FOUR-DOOR hardtop Cadillac. All power. Excellent condition. Government inspected. All reasonable offers considered. 386-6583.

'68 GALAXIE 500, 4 DOOR HARDtop, V-8 automatic, all options. Excellent condition. Only $1495. 385-5854.

62 Chev. $100 down
7 monthly payments, $40
Instant "NO-RED-TAPE" Credit
PALM MOTORS LTD. 383-5252

1970 FIAT 850, NEW MOTOR, just tested. $1750. 478-7781, after 4:30.

'67 CHEV IMPALA SS, ANY LOW offer. 383-4381.

TAKE OVER PAYMENTS ON good repossessed cars. 382-3567.

'57 CHEV, MAGS, TAC, REBUILT 283, 4 barrel. Offers. 479-1273.

150 CARS FOR SALE

GEM Motor Sales
(1973 LTD.)
385-3411
"No Gimmicks Just Good Deals"
At
480 Esquimalt
OPEN 9 TILL 9
Motor Dealer license 2468

71 FORD CUSTOM 500 4-DOOR SEDAN, WITH AIR $2795
71 DODGE CORONET 4-DOOR SEDAN, IMMACULATE $2595
70 VW BUG WITH SUN ROOF, LOW MILEAGE $1795
69 VW STATION WAGON, ONE OWNER, AUTOMATIC. $2095
69 PONTIAC SEDAN, BODY ROUGH, TESTED $795
69 FALCON 2-DOOR SEDAN, 6-CYL., AUTOMATIC $1595
68 RAMBLER AMERICAN $1095

GM SALE
See our Ad
GARDEN CITY AUTO

MANY OF YOU READ MY AD on my 1973 Pickup! Drive by 3173 Milgrove, come and see what I took in trade — A 1970 Dodge Custom Polara, 318 motor, power steering, and brakes; vinyl roof, only 17,000 original miles on this unit. The price is just as good as on the pickup. Previous owner's name and address on request. Trade-in accepted.

EXECUTIVE
69 Cougar XR7 convertible. Loaded! Full power options, deluxe leather interior, new paint, extra tires. Must sell $2,795. 386-3658.

1968 CHEVELLE MALIBU 4-door hardtop, V-8, automatic, power steering, power brakes, radio, 58,000 miles, $1595. 383-7524. 386-0277.

1956 BUICK, IMMACULATE CONdition, rebuilt motor with 1100 miles, must sell, $800 or best offer takes. 385-0067.

AS NEW
'66 T-Bird convertible, a luxury automobile with all power options. Serious buyers only. $2,795. 385-5854.

MUST SELL, 1956 METEOR 2-door hardtop, 400 h.p. 352, 4-speed, Cragers, etc. $6,000 invested. Best reasonable offer. 479-1755.

1965 ACADIAN BEAUMONT, 2-door sedan, 25,000 miles. Good condition. $900 or best offer. 382-1014 after 5 p.m.

1963 PONTIAC 2-DOOR H.T. Bucket seats, new brakes, and steering, $175 less mags and motor. 658-8286.

'64 CHEVELLE 2-DOOR HARDtop, 283 standard, needs some work, $550 or nearest offer. 478-4248.

MUST SELL 65 OLDS STARFIRE, needs little body work and paint. 47,000 miles, 2-door hardtop, 425 C.I. motor, $500. 383-1567.

1965 FORD COUNTRY SQUIRE, power steering, radio, white walls, good condition. 385-8081.

1971 SUPER BEETLE, 150 H.P. dual Webers, radial tires. 382-2707 after 6 p.m.

1965 CHEVELLE SUPER STOCK car, open to offers. Phone mornings, 478-3530.

MOVING, MUST SELL. 1969 DATsun, radio, excellent condition, $1,050 or best offer. 656-3485.

1962 VOLKSWAGEN, GOOD CONdition, $350 or nearest offer. 385-1815, after 6 p.m.

'72 TOYOTA, AUTOMATIC, 4-door, good condition, recently tested. 479-1228.

1968 VOLKSWAGEN DELUXE, A-1, 40,000 miles, radio. Lady driven only. $1,095. 656-5622.

'59 VAUXHALL VELOX, $125 OR nearest offer. 477-4990.

151 FOREIGN IMPORT AND SPORTS CARS

GEORGIA PACIFIC MOTORS

1969 Peugeot 404 Station Wagon auto, AM-FM. Roof rack. One-owner. A must for summer vacation fun.

1969 Dodge Dart 2-dr. H.T. v8 auto. Radio. Above average condition.

1968 Mercedes 230-8 standard. Sun roof, beautiful pearl white with complimentary blue interior. Excellent condition.

1967 VW 1500 beetle. 1 owner. AM-FM. Excellent condition.

1967 Mini Cooper, mags, headers, etc., etc.

1750 Government 386-1515

ALFA ROMEO
METRO
Beacon Ave.
Sidney
656-4311

'62 VOLKSWAGEN WINDOW van, '67 motor, new paint, panelled, good condition. Tested. 477-4185.

AUSTIN HEALEY, 1960, PARtially restored. Runs good, 2 tops. $1,295. Mr. Russell, 386-3226 or 478-8443.

RED AND BLACK '70 DATSUN 2000 sports, the last one that got in, mint shape, never raced, 26,000 miles. 598-5295 after 5.

1971 VOLVO 142-E, FUEL INJECtion, overdrive, leather interior, excellent condition. 382-9076 after 6 p.m.

'69 TRIUMPH GT 6 PLUS, HARDtop, 40,000 miles, excellent condition. 592-3092.

1968 FIAT 124S, EXCELLENT condition. Best offer over $1600. 386-3836.

'62 TR 4, 3 TOPS, ROLL BAR, new Michelins, new paint, good mechanically, $900. 388-7617.

1971 DATSUN 240Z, MAGS, spoiler, exhaust system. $3600. Phone 592-1728 evenings.

BREEZE THROUGH THE SUMmer with this 1969 Triumph Spitfire. 592-1015.

1969 TR6, 40,000 MILES. $2500. Phone 598-4457.

'69 MGB, EXCELLENT CONDItion, $2400. 384-5461 after 5 p.m.

1959 PORSCHE 356 A SERIES roadster. 592-6548.

1971 DATSUN 240Z, EXCELLENT, many extras, $3500. 385-4995.

1966 HONDA SPORTS CAR, GOOD condition, $695. 478-2158.

1960 JAGUAR 3.8.
592-6896.

1962 MERCEDES BENZ 190 DIEsel, $425, 383-8237.

154 TRUCKS AND BUSES

MUST SELL THIS WEEK — 1957 Chev ¾-ton walk-in Van, good running order. 1954 Divco MilkTruck, with 1966 Chev. motor. Offers. Both must go. 1621 Jubilee. 382-5559.

ONE OWNER, 1970 GMC ½-TON, 6-cylinder, 3-speed automatic, 23,000 miles, 6-ply tires, overload springs, excellent condition. $2,300, or offer. 478-1577.

1969 ¾ TON CHEV CAMPER Special, 4 speed no-slip differential, with insulated aluminum canopy. $2350. 656-4510.

1955 CHEV ½ TON WINDOW panel, $200. 1560 Haultain.

69 ECONOLINE VAN; 66 FORD Galaxie 500. 112-749-3481.

154 TRUCKS AND BUSES

NEW! LOCATION

ENSIGN

Dodge TRUCKS

AND RECREATION VEHICLE CENTRE

QUADRA at CALEDONIA

66 INTERNATIONAL ¾-ton crew cab, V-8 motor, 4-speed. SALE PRICE $1292 No down payment. $46 for 36 Mth

71 DODGE D 100 ½-ton pickup, 6 cyl., 4-speed, radio. SALE PRICE $1992 No down payment. $70 for 36 Mths.

71 DATSUN 1600 ½-ton pickup, 4-speed. SALE PRICE $1992 No down payment. $70 for 36 Mths.

70 FARGO Sportsman Window van, V-8 motor, automatic power steering, radio. SALE PRICE $2592 No down payment. $91 for 36 Mths.

IMMEDIATE DELIVERY

1973 DODGE TRUCKS ½-TON PICKUPS FROM $3096

COMPACT VANS FROM $3393

NEW LOCATION FOR DODGE TRUCKS AND RECREATION VEHICLES

ENSIGN AT QUADRA AND CALEDONIA 386-2411

CORNELL

S-A-V-E!!

—BLAZERS
—PICKUPS
—SPORT VANS
—SUBURBANS
—VANS
—CREW CABS

CORNELL

CHEVY TRUCK CENTRE

3050 DOUGLAS 385-5777

NATIONAL CHRYSLER-DODGE

NEW 1972 D200 (¾-ton) Pickup

Equipped for 8,000 lb., G.V.W., 360 engine, automatic transmission, 8.75x16.5 p.r. tires, power steering and brakes, rear step bumper.

Come in and look IT OVER

NOW ONLY $4219

CALL MARSHALL MURRAY NATIONAL CHRYSLER-DODGE 384-8174 819 Yates

3, ¾-ton pickups; 1969 ¾-ton V-8 Ford Van; 1968 Wagoneer V-8 4 W.D.; 1966 Sedan delivery; new Jeep pickup ¾-ton V-8, 4-speed, power steering, and power brakes. Only $4995.

VICTORIA JEEP HILLSIDE at ROCK BAY

'66 MERC, ½-TON, SHORT BOX, fleetside, 390, with 4-barrel, positraction, new wide tires, brakes, exhaust, paint, custom upholstery tarp. 478-6883, evenings.

1954 22 FT. DODGE MOTOR home, unfinished, value $1800. Trade for sports car. Will accept or give cash difference. 642-3644 after 6.

TRUCKTOWN 386-1711 Everything in Trucks On Bay St. below Government St 2525 Bridge St.

1971 FORD FLATDECK WITH stake sides and canopy. V-8, 4-speed. $3695. Peter Pollen Ford. 384-1144, D.L. 1188.

1966 VW PICK-UP, GOOD RUNning condition, 292 6 cylinder engine, as is or parts. 385-7109.

'63 INTERNATIONAL PANEL van, tape deck, sleeping accommodation. Leaving country. 382-3286.

1967 ½-TON PICKUP, HEAVY duty, automatic, 3-speed. Style side. $1,295. 384-2214 or 652-2296.

1964 ½-TON MERCURY, $950 OR offers. 478-1375.

1972 ¾ TON FORD 4X4, 3 TANKS, 8,000 lb. PTO winch. 385-3597.

'62 CHEV ½ TON, EXCELLENT condition, offers, 479-4508.

DIESEL LANDROVER, 109 INCH wheel base. Asking $2500. 748-1309.

154 TRUCKS AND BUSES

69 GMC Pickup $2195
WILLYS 4x4 wagon winch $1095
22 Ft. GLENDALE House Trailer $1295
68 I.H. ½-ton PU 4-sp $1695

LEN BARKLEY INTERNATIONAL LTD. Dealer's Licence 3992 517 Herald St. 388-5508

RANCHERO 1967, 390, AUTOmatic, power equipped, mags., $1,995 or offers. 386-8002.

1954 CHEV ½-TON, STAKED side, 2 motors, offers. 479-2053.

158 TIRES

FOR Radial Tires SEE D & D TIRE TOWN

MICHELIN SEMPERIT DAYTON REMINGTON FIRESTONE

ALL SIZES — ALL TYPES CHARGEX OR PAY DAY TERMS AT D & D TIRE TOWN

Victoria 382-7288
Duncan 746-7191

NEW AND USED 875 X 16.5, 8 ply tires, mounted on GM 8-hole wheels Surplus, reasonable. 479-4512 after 6 p.m.

160 PARTS, ACCESSORIES

OUR NEW LOCATION 2150 Blanshard Street Your Car's "Heart" is the BATTERY For a Strong, Sure Start Every Time GET an "ALME" LOWEST PRICES IN TOWN Delivered and Installed FRANCIS BATTERY and TIRES LTD.

FOR FAST SERVICE ON RINGS, BEARINGS, GASKETS, exchange brake shoes, drum turning, pin fitting, valve seat machining.

CORDS PISTON RINGS at 834 Johnson St. 383-0011

COMPETITION WEST Casler headers on special now at only $89.95. In stock for immediate delivery. Open 9 p.m.-10 p.m. weekdays and 12-6 Saturday. 819 A Broughton, 382-2234.

RADIATOR REPAIRS, FAST TOP quality repairs at Maurice's Auto Body, 427 Beta St., phone 384-3121. Located behind the Burnside Pay and Save Gas Station.

MARK TEN C.D. IGNITION SYStem eliminates 3 out of 4 tune-ups, with dramatic increase in performance. Trans-World Enterprises. 1817 Douglas St. 385-1941.

1934 FORD 3-WINDOW COUPE; full fender. 1956 Chev 4-door hardtop, V-8, automatic, no reverse; and standard Chev transmission. 479-7534.

AUTOMATIC TRANSMISSION for 283 1965 Chev, $300. Stripped down 283 complete, V8, '65 Chev, best offer. Phone anytime, 387-2267.

MANX PERFORMANCE CENTER for Volkswagens 383-4021 3477 Quadra St. Parts and Accessories at Discount Prices

64 VW STATION WAGON TRANS, bumpers, etc. Also some VW bus doors and windows. 383-3951, 384-1557.

CAR RADIO SALES, ALL MAKES and models, clearance prices. Burnside Car Radio, 350 Burnside Road East. 385-7379.

WRECKING 1961 VOLKSWACEN Van. Rebuilt engine with 3,000 miles. 2 extra tires also available. 592-2018.

PAIR THRUSH SIDEWINDER mufflers, aluminum, best offer. 478-4398 after 6.

WRECKING 1961 CHEV WAGON, electric tail gate, etc. Haldin Motors. 384-6713, 382-9065.

REBUILT CHEV. 283, 4-BARREL transmission and bellhousing. 384-4489.

2 G70X15 WHITE LETTER TIRES on Chev chrome rims. 382-1382, 658-8125.

'68 350 BALANCED 11.5 PISTONS, Sig Erson cam. Asking $800. 656-2972 between 5-7 p.m.

FORD 332 V-8, STANDARD, PONtiac 265 standard. $100 each. 385-2265.

WANTED: TR3 PARTS OR wrecked TR3. 479-3443 after 5:30.

59 FORD, 352 ENGINE WITH AUtomatic transmission. 477-3656.

PARTIALLY COMPLETED '65 Chevelle super stock. 478-4248.

ELECTRIC WINCH, MOUNTED on checker bumper. 478-2597.

162 AUTO REPAIRS, SERVICE AND TOWING

MANX PERFORMANCE CENTER for Volkswagens 383-4021 3477 Quadra St. Shortblock Engines $285 up Installation $45

Every engine includes:
reground crankshaft
New bearings and bushings
New camshaft and lifters
New pistons, rings, and cylinders
Rebuilt heads with new guides, exhaust valves and springs.
New spark plugs and gaskets

TRANSWILL AUTOMATIC TRANSmission specialists, 384-2851. Rebuilt auto transmission from $69.95. Tune-up from $11.95.

VOLKSWAGEN SPECIALIST Complete repair. 1950 Oak Bay Ave.

SCRAP CARS HAULED. REASONable rates. 478-6212

166 CARS AND TRUCKS WANTED

McCALLUM MOTORS WILL PAY top dollar for any make or model car or light duty truck — call today. It pays to look at Yates and Cook.

McCALLUM MOTORS LTD. 386-6168 ALSO McCALLUM MOTORS COLWOOD CAR LOT 478-5622

C—A—S—H FOR YOUR CAR AT SUBURBAN PHONE GERRY 386-6131

Good, Clean CARS AND TRUCKS WANTED Cash in 5 Minutes — PLIMLEY — 1010 Yates St.

WE NEED CARS —DESPARATELY— WILL PAY CASH OR WILL CONSIGN HIGHEST PRICES PAID NATIONAL MOTORS 819 Yates Victoria's most trusted name for 69 years!

SAVE MONEY AND PAY CASH, good older model cars, trucks and vans wanted. Haldin Motors, 384-6713 anytime.

CARS AND TRUCKS Top dollar at Gem Motor Sales 480 Esquimalt 385-4311

CASH OR CONSIGN ART'S CAR SALES

WANTED 64-66 Corvette, must be clean. Will pay cash. Dave Brownell, 382-9111.

166 CARS AND TRUCKS WANTED

NEED CASH?

Highest Prices Paid FOR YOUR CAR OR TRUCK Paid for or Not

DRIVE IN TODAY 2978 Douglas St.

OR CALL 382-9111

GARDEN CITY AUTO

OPEN 9-10

WANTED $ $ $ for cash $ $ $ TOP DOLLARS FOR "SPORTS CARS"

FOREIGN CARS—COMPACTS "TRUCKS" LOW MILEAGE DOMESTIC CARS FULL CASH OR CASH FOR EQUITY

DE PAPE MOTORS 384-8035 OR DRIVE TO 847 YATES ST.

WANTED

LATE MODEL IMPORT AND DOMESTIC CARS. TOP PRICES FOR YOUR CLEAN USED UNITS. TRADE UP OR DOWN.

DOUGLAS VOLKSWAGEN PORSCHE-AUDI 388-5466

Top prices paid for your car or truck, paid for or not. SPEEDWAY VOLKSWAGEN PORSCHE — AUDI. Both sides of Yates 385-2415

WANTED: SMALL ECONOMY car, reasonably priced. 652-2777.

168 CAMPERS, TRAILERS AND MOTOR HOMES

LIONEL TENT TRAILERS ONLY FEW LEFT.

LIONEL—MODEL 60 $795
w-drapes and mattress, sleeps 4, 4 jacks, door, fire carrier.

LIONEL—MODEL 80 $1150
w-drapes, mattress, sleeps 6.

LIONEL—MODEL 90 $1450
Drapes, stove, sink, ice box, swing-out kitchen, sleeps 6.

LIONEL—MODEL 100 $1889
Spare tire and cover, brakes, drapes, stove, sink, ice box, closet, 12 V and 110 V lights.

LIONEL—MODEL 110 $2279
Spare tire and cover, brakes, drapes, stove, sink, fridge, sleeps 7.

LIONEL—MODEL 120 $2388
Spare tire and cover, brakes, drapes, stove, sink, fridge, sleeps 8.

ORDER NOW FOR THE MAY LONG WEEKEND

COASTLINE Trailer Centre 1915 Quadra 388-6021

NOW OPEN 10 A.M. TILL 9 P.M. WEEKDAYS SUNDAYS 1 P.M. - 5 P.M.

"TRY US YOU'LL LIKE US"

OKANAGAN CAMPERS

SALES—RENTALS

Peter Pollen FORD 1060 YATES 384-1144

1967 FORD ½-TON WITH HEAVY duty springs ans shocks, 700-15 split rims, 4-speed transmission, tested, complete with 1968 8'6" Vanguard camper, $2800. 477-3310.

25' TERRY TRAILER, ONLY 40 miles. 29' AIRSTREAM, loaded. COMING — new EMPEROR motorhomes. JACKSON'S, 974 Goldstream, 1-A.

1970 SEARS CRUISAIRE TENT trailer, excellent condition, includes spare wheel and tire, mattresses, awning and utility box, $395. 384-5718 8-5:30, 384-9519 after 7 p.m.

1971 19 FT. SELF-CONTAINED trailer, fridge, stove and oven. Tandem wheels, sleeps 6, good condition. Must sell. $2995. 478-5787.

HAVE PURCHASED LARGER trailer. Now offer 16' Aristocrat, sleeps 5, features ice box, propane stove, carpet. Offers to $1295. 867 Transit Road. 598-5548.

REDUCED TO $1,600, SCAMPER tent trailer. 1968 hardtop. Sink, propane stove, ice box, 2 dinettes, sleeps 8. All waterproof vinyl. 598-4250.

TRAILER CUSHIONS, CUSTOM made, some stock on hand, free estimates. Pacific Coast Urethene Furniture Designs, 517 Yates. 388-5212, or 385-7188.

1970 DODGE 25' MOTORHOME, V-8, automatic, power steering, power brakes. Factory air plus many extras. Metro, 386-3516, DL 3515.

WANTED; 8' - 8'6" camper with fridge, stove, furnace, to sleep 5. $1,000, cash. 477-5488.

CORDALANE CAMPERS Profiled Aluminum PARTS AND ACCESSORIES 439-A Burnside, 384-6333

1971 19' SELF-CONTAINED trailer, fridge, stove and oven. Tandem wheels, sleeps 6, good condition. Must sell. $2995. 478-5787.

1971 11-FT. VANGUARD camper, immaculate, $2250. 598-3125.

HEAVY DUTY UTILITY TRAILer, 3 new tires. Mounted spare and tarp. $200. 656-1476.

TENT TRAILER SLEEPS 4, sink, table, cupboards. $225. 478-7617.

FOR RENT, HARDTOP TENT trailer. 385-3639.

'69 VW POPTOP CAMPER; 36,000 miles; excellent condition. 479-5102

168 CAMPERS, TRAILERS AND MOTOR HOMES

EMPRESS Leisureland 2524 Douglas St. 382-7121

After 6 382-5331

Your Recreation Vehicle Headquarters For

BARTH Motor Coach
AQUARIUS Motor Homes
CITATION Motor Homes
NORTH STAR Motor Homes
SOUTH PARK Travel Trailers
PARK AVE. 5th Wheel Trailers
SECURITY 5th Wheel Trailers
SECURITY Motor Homes
SECURITY Campers
PARKLAND Tent Trailers

Not to mention Vancouver Island's Largest Selection GMC TRUCKS

WE RUN A VERY SIMPLE BUSINESS

(A Division of Empress Pontiac Buick GMC)

S. J. PEDEN LTD.

Slashes Vanguard Trailer Prices

SAVE OVER $500

1 only, 23' '73 Vanguard, self-contained, tandem. Was $5,490, SAVE $549 NOW ONLY $4,941

1 only, 20' '73 Vanguard, self-contained, tandem. Was $4,735, SAVE $473.50. NOW ONLY $4,261.50

Campers

A full range of VANGUARD Campers on display. 11 floor plans avail. Choose from the 8' Economy PIONEER Model at only $1535, to the deluxe 11' FIBERGLAS ROOFED Voyager Model. High quality at REASONABLE PRICES.

VANGUARD:
—Trailers
—Campers
—5th Wheel
—Mini-Motorhome
—Truck Canopies

OKANAGAN:
—Import Truck Campers and Canopies

Trade-in Campers

9'6" Vanguard—'71, furnace $1750
8'6" Cordalane '72 model $1725
8'6" Vanguard, furnace $1150
8' Canopy with windows $ 325

CAMPER RENTALS

Building a camper or trailer? Plans and all materials in stock at reasonable prices.

NOW OPEN 'TIL 9 P.M. THURS. AND FRI. NIGHTS

S. J. PEDEN LTD. 2855 Quesnel St. 386-3464

BELIEVE IT OR NOT IT'S TRUE

You can buy a 16' trailer complete with stove and oven, fridge, heater, monomatic toilet. It sleeps a family of six.

$2995.

THAT'S TAURUS (The bold one) A product of Terry industries.

SEE ALSO

The other TAURUS models, 19' 19½', 21' and 22' at prices that will amaze you.

ALSO IN STOCK

The complete lineup of TERRY travel trailers as well as SCAMPER Trailers, campers and Motor Homes. STARCRAFT and SPORTSCRAFT hard tops and

BOLER

The lightweight trailer for small car owners. It's the biggest selling RV on the market today.

PURVIS FLACK Trailer Sales Ltd. 1080 Goldstream 478-8377

Vancouver Island's largest one stop RV complex. YES, We're open Sundays from Noon until 6 P.M.

CAMPER RENTALS 8'6" and 9'6" Vanguard Campers S. J. PEDEN LTD. 2855 Quesnel St. 386-3464

DOGWOOD TRAILER SALES PARTS — PROPANE RENTALS RANDELL TRAILERS AND CAMPERS, 478-6841 Highway 1 and Millstream Rd.

TRAILER AWNINGS Sizes to fit all trailers $29.95 to $199.00 JEUNE BROS. OF VICTORIA 570 JOHNSON ST. 385-7751

McCALLUM MOTORS LTD. Buccaneer campers for Datsun, Toyota, and Mazda trucks. Priced from only $1,195. It pays to look at Yates and Cook. McCALLUM MOTORS LTD., 296-6168.

TOTE-EM TRAILER SALES 478-1041 Days 384-8791 nights

CAMPERS AND TENT TRAILers for rent. Reserve early. 478-3080.

168 CAMPERS, TRAILERS AND MOTOR HOMES

NEW LOCATION

ENSIGN

Dodge TRUCKS

AND RECREATION VEHICLE CENTRE

QUADRA At CALEDONIA

IMMEDIATE DELIVERY

NEW TRIPLE 'E' Motor Homes

18' MIC MAC
22' CHIPEWA
24' ALGONQUIN

SALE Or LEASE

TRIPLE 'E' TRUCK CAMPERS And Travel Trailers

NEW LOCATION FOR DODGE TRUCKS And RECREATION VEHICLES

ENSIGN At QUADRA And CALEDONIA 386-2411

THE CHINOOK "18 PLUS"

COMING SOON! Truly Luxurious!

The Motorhome designed with both men and women in mind.

Body, All-Fibreglass Construction

For Preview Information Contact Marshall Murray

CHINOOK "18 PLUS" EXCLUSIVELY at NATIONAL Motors (Victoria) Ltd.

819 YATES 384-8174 Dealer Licence 567-73

LAYTON SEAGULL WEEK-N-DER CAVEMAN GEMTOPS

NEW TRADE-INS from our WEEK-N-DER CAMPERS

70 - 22' TRIPLE 'E', Chev., 14,000 miles. P.S., P.B., automatic, 2 air conditioners, toilet and shower, large fridge, duct heating, awning with tent attachment, dishes and extinguisher. Top shape. $12,950

PARTS—SERVICE—REPAIRS —RENTALS—

DOMINION MOTORS

1703 BLANSHARD Across from The Hudson's Bay Parking Lot 385-5012

1970 SEARS CRUISAIRE TENT trailer, excellent condition, includes spare wheel and tire, mattresses, awning and utility box, $395. 384-5713 8-5:30, 384-9519 after 7 p.m.

1965 ROMANY DORMOBILE CAMPER Pop top, radio, sink and stove, sleeps 4. $1,250. 385-5928 or can be seen at 3244 Quadra.

8' OVERHEAD CAMPER FOR rent. Side dinette and completely equipped. For reservations, 652-3120 evenings and weekends.

1966 ¾-TON FORD, ALL MANUal. 11' camper, furnace, stove and icebox, both units in excellent condition. $3,900. 477-9481.

1972 24' PROWLER, NEW CONDItion. Tandem wheels. Fully self-contained. Offers. 478-8155 Eves.

FOR RENT, CAR TOP SLEEPER, fits all cars, $15 week. 4104 Glanford.

1971 VANGUARD, 10' FIBREglass roof camper, excellent condition. Firm, $2,000. 479-2489.

FOR RENT, DATSUN CAMPER, $6 per day for a week or longer. 478-1956.

9' CAMPER SLEEPS 6, FRIG, 3 burner stove, 3 way lighting, $1,250, 478-7245 evenings.

168 CAMPERS, TRAILERS AND MOTOR HOMES

impala CAMPING WORLD SIDNEY

Presents "TENT TRAILERS" Apache, Lionel, Otto, Steury, Venture "FIFTH WHEELS" Olympus, Splitliner, Caretree "MOTORHOMES" Champion, Cabana, Olympus

ARRIVING NOW!

NOW OPEN IN SIDNEY Good Selection Low Prices Rentals

Pat Bay Hwy. 656-5504 7 Days a Week

CAMP OUT NEXT WEEKEND

Why not get away from it all without hours of tedious travelling and fighting traffic. Give that tent trailer or camper a trial run. Thetis Lake Campground offers you: 12½ acres of quiet unspoiled natural beauty, only 15 minutes from Downtown Victoria. New steel fireplaces on every site. Free firewood, individual picnic tables and garbage cans, free showers, store, laundry facilities, swimming at the lake, nature trails and serenity. $2.50 per night or $3.50 with electricity, water and sewer. Phone 478-3845. Henry Dougan, Mgr.

FENNELL'S TRAILER SUPPLIES

Parts — Propane — Repairs GALAXIE CAMPERS SPORTSMAN CANOPIES

Summer Schedule

Open 7 days a week 6159 Pat Bay Hwy. 652-2511

1973 SCAMPER CAMPER, 8' CAB over, sleeps 4, completely equipped. This camper has a cut on it. All offers up to $1600 considered. This unit is located at Union 76, Douglas and Burnside.

NEW 36" TRUCK CANOPY TO fit European truck. 479-6206.

RENT NOW, 14' AND 17' TRAVEL trailers, self-contained. 478-1592.

169 MOBILE HOMES AND PARKS

BOB'S TRAILERS

Here Monday: 5th Wheeler by HOLIDAIRE. Styled and priced right.

23' — 20' — 18' HOLIDAIRES in stock. Arriving soon — the popular 16' HOLIDAIRE self-contained.

A few 16' ARISTOCRAT LO LINERS in stock

CLEARANCE PRICES on all used travel trade-ins.

MARLETTE GLENDALE FOUR SEASONS Single and double homes

EQUALIZING HITCHES expertly installed. Parts, hitches, gas furnaces

Spaces for all our homes

386-3623 478-4979

SPECIAL

55x10 2 Bdrm. $3,195
10x50 2 Bdrm. $3,700
10x50 2 Bdrm. $3,950
12x41 1 Bdrm. $4,495
12x50 2 Bdrm. $5,500
12x60 2 Bdrm., awning $6,500
12x60 2 Bdrm. $6,500
12x64 3 Bdrm. $7,150
12x65 3 Bdrm. with expando living room $7,525

OPEN 9-8, 7 DAYS JACK'S MOBILE HOMES 10689 King George Highway, Surrey Days 588-9111, 588-2440 Eves. 588-5236

Happy Valley HOMES

—CUSTOM ORDER A HOME EXACTLY THE WAY YOU WANT IT.
—RETIREMENT PARK SPECIALISTS.

2681 Sooke Road 478-8303

TRIANGLE HOMES LTD. An established business with 17 years experience in Mobile Home Sales.

LEADER, PYRAMID, MARINER

All our homes are Canadian built and have total certification.

2435 Trans-Canada Hwy. 478-1774

WAGON TRAIN

731 Goldstream Ave. 478-7333
1761 Goldstream Ave. 478-1332
2515 Government St. 386-3291
974 Goldstream Ave. 478-5812

OPEN 9 a.m. to 9 p.m. VICTORIA'S LARGEST DEALER More than 30 units in stock. NEW AND USED Spaces still available at beautiful Hidden Valley overlooking Florence Lake.

WAGON TRAIN

GOLDSTREAM MOBILE HOMES

PARAMOUNT PREMIER MONARCH AND STATESMAN Modern park space available with all purchases

2885 Trans-Canada 478-1751
2743 Douglas at Market 386-6311

REPOSSESSION

1972 Ambassador 66x12, 3 bedrooms, fully furnished, stove, fridge, washer, dryer, etc. Can be financed to applicant with good credit. Phone Mrs. Hasiam, 386-2901 between 3-5 p.m. daily.

1972 12X52 EMBASSY. 2-BEDroom, shag carpets, large colored appliances, fully furnished, Langford area, walking distance to buses, etc. $10,500 or offers. 478-6355.

12X66 AMBASSADOR, 3 BEDroom, 1½ bathrooms, furnished or unfurnished, $10,900 or take over payments, also cabana 10x36. $600. 746-7660 Duncan after 5.

URGENT BEING TRANSferred, must sell 1-year-old 12'x60' mobile home, furnished or unfurnished. 478-7994, 478-3815 after 7.

1969 DETROITER, 12X48, 2-BEDroom, central living room, located private lot, excellent condition. 478-6527.

1971 TRAVELAIR TRAILER, 18', like new, fully equipped, with 1972 Toyota station wagon. Will accept trade. Offers. 477-8008.

SHILLINGTON'S MOBILE HOME SALES 1261 Goldstream 478-1509

SPRINGWOOD MOBILE HOME Park, 3 miles north of Mill Bay. 477-1492 or 743-5096.

WANTED: TRAILER SPACE VICtoria, for 10 wide mobile home. 388-5654.

181 TOURIST ACCOMMODATION

REASONABLY PRICED UNITS for 1-6 people, colored TV, maid service, etc. Between major shopping centres. Beautiful new motel. Quiet location on the edge of downtown Victoria. Phone Intown Inn, 388-6667.

185 CONVALESCENT AND REST HOMES

SEMI OR PRIVATE, CLOSE TO sea, elderly active lady or gent, hobbies encouraged, outings through summer. 382-9465.

AMBER GLOW REST HOME Family care in your retirement years. 385-4561.

CHARMING ACCOMMODATION Ladies. No stairs. Nutritious meals. Kindly attention. 384-0693.

185 CONVALESCENT AND REST HOMES

PRIVATE OR SEMI - PRIVATE — for elderly active lady or gentleman. Win Bran Rest Home. Where guests are part of the family. 383-7422.

LOVING CARE FOR MOTHER or father. Call Mrs. Mack, 383-9315, Fairfield Rest Home.

190 ROOM AND BOARD

OAK BAY GUEST HOUSE Hotel, 1052 Newport. Famed for retired citizens making it their happy home, where food and comfort is understood. In a beautiful location amid a lovely garden. On bus stop, near Marina, golf course and drug store-post office. Rare vacancy with bath. 598-4330, 598-3812.

GRANT PLACE — RETIREMENT LODGE 998 Humboldt 384-8631 Where good food and care is of the utmost importance. 24 hr. staff.

CRAIGMYLE EXCELLENT food and accommodation. TV lounge, friendly atmosphere. 386-6903.

IDEAL FOR WORKING GIRL IN 20's. Own room in modern home, homey atmosphere. 953 Tattersal or phone 383-7585 after 7 p.m.

ELDERLY COUPLE, LARGE room with view, balcony, furniture optional. 479-8041.

GOOD BOARD AND ROOM. Homey atmosphere. 592-4150.

LARGE ROOM, FULL ROOM and board. 478-4860.

193 ROOMS TO RENT

TOURIST ROOMS Single $4 and up daily Also weekly prices In Beautiful historic Rocabella 777 Blanshard 385-9030 Sorry, no reservations

HARRIS GREEN APARTMENTS, $20 weekly up. Parking. Kitchen facilities. Laundry. Downtown. 921 Pandora.

ROOM FOR RENT, $50 MONTH. Gas, electricity and heat included. Close to Coffee Macs. Available now. Phone afternoons 384-9206.

BASEMENT ROOM ($20). Smaller room ($60) for rent in 6-bedroom commune in rural Sanich. 479-8090 after 5 p.m.

WANTE A NICE ROOM OR suite, colour TV, reasonable rates. Cheltenham Court Motel, 994 Gorge Rd. West. 385-9559.

SLEEPING ROOM FOR RENT. Male only. Esquimalt. Phone 382-5272.

NEAR UVIC, BUSES, SHOPPING centre. Private entrance. Kitchen, TV lounge, washer, dryer. 478-5143.

LOW PRICED DOWNTOWN housekeeping rooms. Oxford Hotel, 777 Fort Street, 384-5751.

CLEAN, QUIET SLEEPING room, Jubilee area. 592-6615.

197 HOUSEKEEPING ROOMS TO RENT

1 BEDROOM SEMI-FURNISHED suite for very quiet person. Near park and sea. Walking distance to town. $100. Heat, light included. Call evenings, 1032 Oliphant, 383-8385.

CRESCENT ROAD, NEAR SEA, store, bus. Clean, cozy, nicely furnished. Sink, electric stove, fridge. Mature quiet lady only. $72.50 including utilities. 598-4071.

BURDETT — CLEAN, NICELY furnished quiet location, suitable for one, ALL utilities, $85. Student or working person preferred. 384-5491.

JUBILEE AREA. FURNISHED bedsitting room. Share kitchen and bath. $55 includes utilities. Lady only. 386-6191.

BY THE SEA. NICE ROOM, full kitchen facilities. Laundry. $70 unfurnished. $75 furnished. All utilities. 15 Olympia Avenue.

CLOSE TO DOWNTOWN ON McClure St. Clean single room. Cooking facilities, utilities included. $50. 656-3060.

SLEEPING ROOM, LIGHT housekeeping or housekeeping, $53 and up. 2923 or 2917 Quadra. 382-4671 or 386-3756.

BRIGHT, COZY, 2 ROOMS (kitchen), nicely furnished, laundry, cablevision, handy to town. Suit retired lady. 385, 477-2833.

SINGLE FURNISHED ROOM, cooking facilities $45 inclusive. Suit older man. References. Phone after 6 p.m. 386-1884.

FAIRFIELD. LARGE BED-SITting room, with kitchenette, $75. Quiet adults. 99 Wellington after 5 p.m.

CLEAN ROOM, ALL FOUND, $50. Linen supplied. Kitchen facilities. 1010 Linden. Caretaker, 384-7504. Evenings, or weekends.

UNIVERSITY AREA. LARGE room in modern home for young lady. Kitchen and private entrance. $60 per month. 477-8854.

WELL FURNISHED FRONT room, kitchen, laundry, cablevision. For mature man only, $70. 386-0161, 3065 Washington.

CARPETED ROOM, CLOSE TO town. With fridge and stove, all utilities included., $65. Available May 15. 479-2632.

JUBILEE AREA. FURNISHED bedsitting room, fridge, stove, sink, share bath. 386-0482.

FURNISHED HOUSEKEEPING room, close in, for quiet gentleman. $40 or $50. 382-4946.

QUIET LADY. FRIDGE, STOVE, sink. Close Fairfield-Cook. $55. 385-5060.

LARGE WARM ROOM. MAIN. Quiet gent, $60 including utilities. 382-0729.

WELL FURNISHED, KITCHEN, laundry, cablevision. Man only, $70. 386-0161, 3065 Washington.

$68. BEDSITTING ROOM WITH kitchenette, gent over 23. Phone 383-7447.

NEAR FORT-COOK, FRIDGE, stove, sink. Free cablevision. Parking. 384-5920.

LIGHT HOUSKEEPING ROOM, near bus, stores. 216 Moss Street. 452-5207.

NICE, BRIGHT, ATTRACTIVE room, 3 blocks from town, $60. 386-1629 evenings, weekends.

1149 FORT ST. $42 AND $45. Mature ladies only. 383-9593 or after 4:30 386-9171.

1 AND 2 ROOM, JAMES BAY OR Esquimalt. Cablevision and utilities. $60. 386-9309.

$75 FURNISHED, WALK TO town, 40 and over only. 383-8101.

RITZ HOTEL 710 Fort St. 383-1021

CLEAN, OWN KITCHEN WITH sink, all found. 1007 Johnson.

200 APARTMENTS TO RENT UNFURNISHED

BBBBBBBBBBBBBBBBBBBBBB
B B
B BROWN B
B BROS. ON B
B BLANSHARD B
B B
B 385-8771 ANYTIME B
B B
BBBBBBBBBBBBBBBBBBBBBB

BACHELOR SUITES

$70—146 CLARENCE ST., James Bay. Call our office to view. Vacant.

$120—MAYDORF APTS., 3905 Quadra St., w.w. carpets. Vacant.

$124—CARRIAGE HOUSE, 1020 Burdett St., w.w. carpet. June 1, '73. Sauna and whirlpool included.

$113—GRAHAM HOUSE, 1110 Queens, w.w. carpet. May 15, '73.

$105—GROTON MANOR, 550 Rupert St., w.w. carpet. May 15, '73.

$110—GREENLEAVES, 2523 Wark St., w.w. carpet. June 1, '73.

$115—PARKSIDE TOWERS, 890 Heywood Ave. H.W. floor. June 1, '73.

Free transportation available 9 to 4 weekdays! BROWN BROS. ON BLANSHARD 385-8771 (anytime)

AVAILABLE JUNE 1ST, DELUXE large 2 Bedroom suite, built-in 30" range, fridge, drapes, hot water heat, hot water, cablevision, parking included and laundry facilities, phone after 5 p.m. $158. 385-4281, 3212 Orillia. No pets.

WHYTECREST APTS. Oak Bay, spacious modern 1-bedroom suite, drapes, covered parking, cablevision, laundry, $130. 2160 Haultain. Adults. 592-3298.

NONALEE MANSION 2626 COOK STREET 1 bachelor suite, now available, $113. For information call 382-0381.

200 APARTMENTS TO RENT UNFURNISHED

NOW RENTING LORD STANLEY MANOR 1350 STANLEY

DE LUXE SUITES QUIETLY LOCATED AMONGST THE OAKS BETWEEN FORT AND PANDORA FEATURING:
—W.W. carpeting
—Colored appliances
—Cablevision
—Views
—Sauna — recreation room
—Large patios and sundecks
—Superior soundproofing
—A step to buses and parks
—Bachelor from $112
—1 bedroom from $140
—2 bedroom from $168

FOR INFORMATION CALL 384-8264

NOW RENTING HOLLYVIEW ARMS 1180 VIEW ST.

FEATURING Cablevision Wall-to-wall carpets Controlled entrance Quiet location, walking distance to town.

ONE-BEDROOM SUITES FROM $135

Call our office to view BROWN BROS. ON BLANSHARD 385-8771 Anytime!

ST. MARGARETS 1830 FERN ST.

We have very nice 1-bedroom apartments available immediately renting from $145. Rents include indoor heated pool, saunas, plus carpeting, drapes, etc. Adults only. No pets. CALL RES. MGR. 385-0201

TUDOR ESTATES 2030 DOUGLAS 382-2721

QUADRA VILLA QUADRA AT TOPAZ 1 AND 2 CHILDREN WELCOME NO PETS

Sundeck, patio, drapes, Cablevision, laundry and parking. 2-bedrooms—$159 3-bedrooms—$175 Resident Manager, Suite 2854 382-0722

THE CHATELAINE 1435 ELFORD 383-6809

Available immediately, nice 1-bedroom apt., renting for only $129. This is a quiet building and rent includes carpeting, cable, controlled entrance, etc. Adults only, no pets. TUDOR ESTATES 2030 DOUGLAS 382-2721

SHANGRI-LA ESTATES 840 CRAIGFLOWER ROAD

3 bedrooms, 2 baths, each unit includes stove, fridge, washer and dryer, w-w shag carpeting. Excellent location for a family of children and no pets. Rent $212. Call BROWN BROS. ON BLANSHARD, 385-8771 anytime!

CAIRN VILLA

Beautiful parklike setting, all modern conveniences. 1 and 2-bedroom suites situated at Lampson and Old Esquimalt Rd. at Highrock Cairn Park. Mature child welcome. For further information, call managers, Mrs. Wood, 383-3239 or 598-2764.

THE PONDEROSA 1184 ESQUIMALT RD.

A very nice 2-bedroom suite renting for $165. Will be available end of May. The rent includes controlled entrance, cablevision, etc. Call resident caretaker at 382-6936. TUDOR ESTATES 2030 DOUGLAS 382-2721

1939 LEE AVE.

One block from Jubilee Hosoital, behind Safeway. Large 1 and 2 bedroom suites. Reserve now for June 1 opening. Whirlpool and sauna Sorry, no children or pets. Hatley Holdings, 598-2258, or write 1417 Harrison St.

BOWKER MANOR 2233 BOWKER AVENUE

Luxury carpeted suites in Oak Bay near bus and stores. All utilities included. 1-bedrooms from $140 2-bedroom from $180 Call 384-2426 or 382-0356

REASONABLE RENT

A few Bachelors and One-Bedroom suites available now. Deluxe units. Therapeutic pool. Call Resident Manager, 384-1214. YORK MANOR 121 Rendall St. or CANADA PERMANENT 382-9191

KIRKCALDY APTS. 575 Marifield off Government Close to Parliament Buildings and park. 1 bedroom $135 Resident Manager Mr. Batchelder, 388-6355 Barrington Enterprises Ltd.

EL DORADO APARTMENTS 1401 Fort Street

Bright corner 1-bedroom suite, free cable, heat and laundry. Adults only. No pets. Mrs. French, 385-3061.

GLENACRES 1023 ESQUIMALT RD.

De luxe spacious 2-bedroom suites with seaview. Cablevision, controlled entrance, balcony, heat and parking. $185 - $180. 384-3897. Adults only, no pets.

ELMWOOD TERRACE 1399 Stanley. Deluxe 1-bedroom, $129. 2-bedroom $160. Sauna, recreation room, elevator, walking distance to centre of city. Wall-to-wall carpet, cablevision, controlled entrance, no deposit. Adults only, 384-1780.

NIAGARA COURT 535 Niagara Street. Close to downtown, ocean and park. All conveniences including hydro therapy pool and sauna bath. 1-bedroom from $142. 2-bedroom, $180. No pets. Res. manager, 386-1767.

ARLINGTON COURT, 430 MICHIGAN

Now available. Large, 1-bedroom suites, rent free till May 15, $135 and $140 monthly; or June 1, bachelor and 1-bedroom suites, $110 up. 386-2029.

BEAUTIFUL BRAND NEW Off Dallas Rd. — 45 Boyd St. Spacious 1 and 2-bedrooms. Very reasonable rent. 383-8746 ABACO REALTY 385-0611

FERNOAKS MANOR 625 FERNHILL RD.

2 and 1-bedroom suite available to rent. 1-bedroom $140, 2-bedroom $184. Nice location. For information call 386-0249.

1-BDRM. UPPER DUPLEX FOR working couple. Near downtown. $140 p.m. 388-4271 L. ZIEGLER 592-1768 J. H. Whittome and Co. Ltd.

ROCKCLIFF MANOR

Large 2-BR ste. in modern Apt. Immediate occupancy. $160. Manager

200 APARTMENTS TO RENT UNFURNISHED

Park Pacific

BROOKSIDE MANOR
Park outlook, quiet location close to Jubilee area. Large de luxe suites.
—Hydrotherapy pool and sauna.
—Exercise room.
—Billiard room, games room.
—Hobby room, workshop.
—Covered parking, 2 elevators.
—Excellent soundproofing.
All suites contain shag carpeting and luxury appointments. For further information call:
TWO BEDROOMS $205
ONE BEDROOM $150
Mr. R. Bowlby
302-2623 Richmond Rd.
598-1121

AQUARIUS APARTMENTS
Park, Ocean and Mountain Views. Close to waterfront and town. Large deluxe suites.
—Hydrotherapy pool and sauna.
—Billiard and games room.
—Hobby room, workshop.
—Covered parking, 2 elevators.
—Excellent sound proofing, double wall insulating, concrete floors.
BACHELOR $122
1 BEDROOM, June 1st. $139
2 BEDROOM, immediately $195
—Courteous resident manager.
All suites contain shag carpeting and luxury appointments.
Call Mr. and Mrs. G. Page, 384-1316. No. 415-215 Oswego.

MT. TOLMIE RIDGE APTS.
Panoramic views, outstanding large suites on a six-acre private park.
—Heated indoor swimming pool.
—Hydrotherapy pool and sauna.
—Billiard room — View lounge.
—Hobby room — Workshop.
—3 elevators — Concrete floors.
—Excellent soundproofing.
—Enclosed parking included.
—Many suites contain two bathrooms and shag carpets.
3 BEDROOM, June 1st. $320
For further information call: Mr. and Mrs. R. McIndoe No. 221 — 1900 Mayfair Dr.
598-3621

OAK BAY
WINCHESTER COURT
CLOSE TO UNIVERSITY BUS ROUTES. SHOPPING AND RECREATION AREAS.
"Beautiful Courtyard entrance"
—92 deluxe extra spacious suites
—Concrete floors, double walls
—Quality wall-to-wall carpeting
—Rec Room with Billiard and Bridge Tables
—Sauna Room — Workshop
—Walnut kitchen cabinets
—Feature wall, china shelves
—Colored appliances
—Cushion floor kitchen and bath
—Generous living areas
—All suites include heat, cablevision, drapes, storage, parking
—Courteous resident managers
BACHELOR $120
Call Mr. and Mrs. N. Demmons
120-1063 Foul Bay Rd., 592-4653

For details and transportation to view all above suites, call Mr. R. Bowlby, Prop. Mgr. 598-1121

NOW RENTING
VALBURN COURT
3150 JUTLAND
EXTRA LARGE, suites just 1 block from Mayfair shopping centre. Overlooking city. Lovely shag carpets, drapes, electric kitchen, walk-in closets, some balconies, controlled entrance, carport, laundry facilities, no pets.
Large bachelor from $120
1 bedroom from $135
RESERVE NOW for May 15th or June occupancy for appointment to view call 384-2426 or 382-0356.

ORCHARD HOUSE
—Bright, comfortable view suites.
—Wall-to-wall or hardwood
—Private balconies
—Superior soundproofing in fire resistant building
—Prestige living at REASONABLE RENTS
388-4659
647 MICHIGAN

BRAND NEW
Nottingham Court
DELUXE APARTMENT
Now renting — 1 and 2 - bedroom suites. Constructed to C.M.H.C. standards. Includes recreation room and workshop areas. Res. Manager, 1635 Cook St., 388-9251.

CASA MONTIGO
1035 Pendergast Street
1-bedroom suite, $138
2-bedroom suite, $176
Bachelor suite, $118
Block in desirable Fairfield location, close to park, sea, shopping, and town.
Res. Manager 382-6850
G and O Holdings 598-1624

ROCKHEIGHTS VILLA
742 LAMPSON ST.
2-bedroom suites available from $150. Excellent bus service to town. Indoor swim pool. Adults only.
CALL RESIDENT MANAGER, 384-3677
BELMONT MANAGEMENT LTD.

COLONY PARK MANOR
1680 Poplar
UNIVERSITY DISTRICT
1 Bedroom Suite Available May 31
SWIMMING POOL, SAUNA
HYDRO THERAPY
AND RECREATION ROOM
477-1711

NEWTON GARDEN VILLAGE
1738 Newton Street
Near Jubilee Hospital and Simpsons-Sears. Indoor swimming pool, large 2 and 3-bedroom apts. Children welcome. $160-$185. Heat, appliances, cablevision and drapes included. NO PETS. 592-7869.

CARLYLE APTS.
230 OSWEGO
386-8682 or 592-9516
1 bedroom top flr. $135
Hardwood floors, cablevision, drapes, intercom, balconies, etc. Parliament Bldgs. area. Adults. No pets.

MADRONA MANOR
Spacious carpeted suites, controlled entrance, cablevision. Near Jubilee Hospital. 1 bedroom, $135. Available immediately. Resident manager, 385-2601.

AURORA MANOR
1669 Fairfield Road. Lovely 2-bedroom, overlooking Hollywood Park. $142. Dinett, kitchen. Handy to shopping, bus. Suit quiet adults. 477-2833.

COACH HOUSE APARTMENTS.
1255 Grant Street. Bachelor suite with balcony. Available June 1st. $100 per month. Heat, parking, cable included. Phone 384-2295 or 598-3110.

CATHERINE COURT
992 GORGE ROAD WEST
Available June 1. One bedroom second floor suite. Nice view $125 including rugs, carport, cablevision. Mature adults only. 479-6761.

MODERN LARGE 1 BEDROOM suite, free washing facilities. Cablevision, parking, walking distance to town. Ideal for semi or retired people. $115. 383-7669.

VILLAGE MANOR
2056 OAK BAY AVENUE
Large carpeted bachelor suite near bus and shops. All utilities included. $125. 384-2426 or 382-0356.

OLYMPIC VIEW
1160 ESQUIMALT RD.
Sorry no Vacancies.
Resident Manager, 384-9121

2 BEDROOM SUITE, ESQUIMALT, 1 child welcome, no pets. $135. Available immediately. 382-5555.

FAIRFIELD. CLEAN, LARGE 1 bedroom close to everything. Fridge and stove. $120. 404 Linden Ave., 385-1834.

3-ROOM BASEMENT SUITE, heat, light, cablevision included, fireplace, 2 adults, $125 a month. June 1. Sidney. 656-5485.

MARIGOLD — 2 BEDROOMS, fridge, stove, $125. 1 child. 479-7664, evenings.

OAK BAY, 1-BEDROOM APARTment with large living room. Close to all services. $110. 386-8647.

FAIRFIELD
Spacious 1-bedroom suite near town. 383-2680, $120.

1-BEDROOM SUITE, CLOSE IN, no children. $110. 478-6403 or 383-5976.

ENCHANTING BEACHSIDE. 1 and 2 bedrooms. Reasonable rent. 384-0428, 912 Selkirk.

HILLSIDE AND CEDAR HILL. $70. 1 bedroom suite, single lady only. Phone 383-4231.

SIDNEY
2-bedroom apartment, 656-2388, 656-1211.

ESQUIMALT, MAY 15. 1-BEDroom, heat included, $90. 385-8272.

ESQUIMALT, NEAR NADEN, 1 bedroom suite, no pets. 656-1779.

200 APARTMENTS TO RENT UNFURNISHED

BROWN BROS. ON BLANSHARD
385-8771 ANYTIME

ONE-BEDROOM SUITES

$140—CALINA APTS., 1750 Chambers St., w-w carpets. Vacant.

$120—WALLMERE APTS., 2180 Haultain St., H.W. floors. Vacant.

$140—NELSON LODGE, 1337 Saunders St., w-w carpets. Vacant.

$150—ROSEBANK MANOR, 3954 Cedar Hill Rd., w-w carpets. Vacant. Sauna and whirlpool included.

$125—LONDON FLATS, 1321 Broad St., w-w carpets. Vacant.

$135—SKYLINE GORGE, 2925 Qu'Appelle St., w-w carpets. Vacant.

$133—GRAHAM HOUSE, 1110 Queens Ave., w-w carpets. Vacant.

$130—REGENCY APTS., 1975 Lee Ave., H.W. floors. Vacant.

$135—WELLINGTON MANOR, 1670 Fort St., H.W. floors. Vacant.

$145—PANDORA VILLA, 1130 Pandora Ave., H.W. floors. Vacant.

$125—933 ST. CHARLES ST., H.W. floors. Vacant.

$125—ROSEWOOD MANOR, 2558 Quadra St., H.W. floors. Vacant.

$ 95—ALKAZAR MANSIONS, 1206 Fairfield Rd., H.W. floors. Vacant. Older couple only.

$130—MAYDORF APTS., 3905 Quadra St., w-w carpets. Vacant.

$135—ANTRIM COURT, 2310 Quadra St., w-w carpets. June 1, 1973.

$130—BARRINGTON MANOR, 2174 Cadboro Bay Rd., w-w carpet. Vacant.

$135—DON QUADRA APTS., 3244 Quadra St., w-w carpets. Vacant.

$130—LOUISE APTS., 1143 Pandora Ave., H.W. floors. Vacant.

$125—LORD NELSON APTS., 1615 Belmont Ave., H.W. floors. Vacant.

$125—GREENLEAVES, 2523 Wark St., w-w carpets. Vacant.

$135—PARKLYON APT., 110 Douglas St., w-w carpets. June 1, 1973.

$115—MOUNTAIN VIEW, 614 Esquimalt Rd., w-w carpets. Vacant.

Free transportation available 9 to 4 weekdays!
BROWN BROS. ON BLANSHARD
385-8771 (anytime)

TWO-BEDROOM SUITES

$150—LUXOR MANOR, 1050 Richardson St., H.W., floors. Vacant.

$145—ROYAL COMMODORE, 715 Vancouver St., H.W. floors. Vacant.

$155—GRENADIER MANOR, 1537 Belcher Ave., w.w. carpets. Vacant.

$135—2624 QUADRA ST., H.W. floors. Vacant.

$190—ROSEBANK MANOR, 3954 Cedar Hill Rd., w.w. carpet. June 1, '73. Sauna and Whirlpool included.

$140—REGENCY APTS., 1975 Lee Ave., H.W. Floors, June 1, '73.

$165—WELLINGTON MANOR, 1670 Fort St., H.W. floors, June 1, '73.

$165—DON QUADRA APTS., 3244 Quadra St., w.w. carpets. June 1, '73.

$200—HARBOUR VIEW MANOR, 925 Esquimalt Rd., w.w. carpets. June 1, '73.

$170—HARO APTS., 1400 Beach Drive, H.W. floors. Vacant. No elevator.

$175—MAYDORF APTS., 3905 Quadra St., w.w. carpets. Vacant.

$175—PANDORA VILLA, 1130 Pandora Ave., w.w. carpets. June 1, '73.

$150—WILTSHIRE APTS., 1323 Harrison St., H.W. floors, vacant.
"SORRY, NO CHILDREN OR PETS"
Free transportation available 9 to 4 weekdays!
BROWN BROS. ON BLANSHARD
385-8771 (anytime)

1660 FORT ST.
KING ARTHUR APTS.
Spacious well-maintained suites
WxW
Near Jubilee
1-bedroom, $145
Resident Caretaker, 384-8544

1791 ROCKLAND AVE.
ROCKLAND HEIGHTS
On transportation. Balconies
Washing facilities each floor.
1-bedroom, $140
Resident Caretaker, 388-6349

1678 FORT ST.
ROYAL SOVEREIGN APTS.
FEATURING SAUNA BATH AND ROOFTOP LOUNGE, WxW
(Transportation available)
1 Bedroom, $140
Resident Caretaker, 382-3396

467 LAMPSON ST.
PRINCESS CHARLOTTE
SWIMMING POOL
SMALL PETS ALLOWED
1-bedroom, $130
Resident Caretaker, 388-6809

2150 CADBORO BAY RD.
DAYMER APTS.
Close to shops, Jubilee Hospital. On bus line. Heat and cablevision included.
Bachelor $100
1-bedroom, $120
2-bedroom, $145
Contact Ste. 36, 592-1105

1235 BALMORAL ST.
SPRINGRIDGE APTS.
Spacious, spotless suites.
Wall-to-wall, cablevision
Bachelor, $106
Contact Suite 101, Eves, 382-1742

705 PANDORA
ASCOT APTS.
Comfortable older style 1-bedroom apts. Downtown. Suitable for older couple. Rent $85. Call 384-9335.

A. BERNARD and CO. LTD.
655 Fort 384-9335

LORD AND LADY ESSEX
240—270 SIMCOE ST.
New apartment now renting. Controlled entrance, cablevision, w-w carpets, games room, hydro therapy pool, sauna, etc.
Bachelor $130-$135
1-bedroom $139-$151
2-bedroom $174-$190
Sorry no pets or children, contact resident manager, No. 201-270 Simcoe St. or phone 388-6920.

CHRISTIE POINT APTS.
Portage Inlet Waterfront
Available for June 1st:
$150—2 BEDROOMS SUITABLE FOR FAMILY WITH 1 CHILD.
$155—2 BEDROOMS ADULTS ONLY.
We offer you waterfront views, 15½ acres of estate surroundings, no through traffic, playgrounds, workshop, boat dock, outdoor swimming pool. Quiet married couples preferred.
2951 Craigowen Rd.
NO PETS

200 APARTMENTS TO RENT UNFURNISHED

Montreal Trust
1065 FORT 386-2111

GLENWOOD APTS.
206 Oswego
Near sea, park and city centre in popular James Bay. Modern well-maintained building. Sorry, no children or pets.
1 BR $135.00
Resident Manager 383-6508

LORD MICHIGAN
235 Michigan Street
New building with large modern suites in a quiet convenient location. 2-door fridges, sauna and therapeutic pool, shag carpeting, etc. Sorry, no children or pets.
1 BR $148.00
2 BR $170.00
Resident Manager 385-2520

BRIERWOOD MANOR
465 Niagara Street
Modern new building with spacious suites, shag carpeting, 2-door fridges and many other features. Sorry, no children or pets.
BACH. $112.00
1 BR $142.00
2 BR $175.00
Resident Manager 388-9812

HARRISON HOUSE
1417 Harrison Street
Ideal central location close to all transportation and shopping on quiet street between Pandora and Yates. Sorry, no children or pets.
1 BR $132.00
2 BR $160.00
Resident Manager 383-5733

ROYAL RICHMOND
1720 Richmond Ave.
Modern new building conveniently located for transportation and shopping. NO EXTRAS. Light, power, cablevision, parking, all included. Sorry, no children or pets.
BACH. $120.00
1 BR $137.00
Resident Manager 383-4527

ELLERY HOUSE
831 Ellery Street
The new modern concept in apartment living, separate entrances, superior soundproofing, self-contained storage. CHILDREN WELCOME. Sorry no pets. Inquire about our special bonus on the few 3rd floor units available for a one year lease.
2 BR $178.00

PACIFIC SHORES
2181 Haultain St.
Spacious suites in quiet Oak Bay location, near bus, shops and Jubilee Hospital. Sorry, no children or pets.
2 BR $145.00
Resident Manager 592-6350

FORT ELFORD
1410 Elford St.
Quiet modern block conveniently located for transportation and shopping. No extras, light, power, cablevision and parking all included in rents.
Bach $120.00
2 BR $175.00
Resident Manager 384-2077

OLYMPICS COURT
827 Selkirk Street
One Bedroom Suite from $142.00
Child up to two years welcome.
Private entrances
Heat and Hydro supplied
Balconies facing south
Quiet area
Off-street parking
Easy access Gorge Hospital
Easy access Naden
Close to Buses
RESIDENT MANAGER
382-5586

Ker and Stephenson Ltd.
385-3411

THE CORONA
1430 STADACONA
382-0248
We have 1-bedroom apts., available immediately, renting from $130, includes cable, intercom, carpeting, drapes, etc. Adults only. No pets.
Tudor Estates Ltd.
2030 Douglas
382-2721

1-BEDROOM APARTMENT IN charming Oak Bay Towers. Complete with stove, fridge, wall-to-wall carpets and electric fireplace. Mt. Baker view from private balcony. Available mid June. $175. Short term or lease. Adults. Call owner, 477-1513.

WEDGEWOOD TERRACE
1655 CHAMBERS
On Bus Route
Large 1-bedroom suites, w-w carpet, free cable, heat and laundry. From $140. Adults. No pets. Res. Manager, 382-0982.

ROCKMEARE MANOR, 1144 Rockland Avenue. 1-bedroom suites from $140 to $151. Quiet neighborhood. Close downtown. Adults only. No pets. Resident Manager, 383-0630.

$103. BY JUBILEE HOSPITAL Bright, large carpeted bachelor suites in modern building, Cablevision, suit nurses. Phone 592-2101 or 592-7734. Now or June 1.
PEMBERTON, HOLMES, LTD.

MACAULAY MANOR
1007 ESQUIMALT RD.
Sorry no vacancies.
RESIDENT MANAGER, 384-0877

SWIFTSURE APARTMENTS
540 Rithet Street
2-bedroom starting $165, bachelor suite $115. No pets. Resident Manager, 385-7375.

OAK BAY AREA, modern 2 bedroom apartment, fridge and range, available now, $140 per mo. V. Wong 385-2458, Byron Price and Associates Ltd.

FAIRFIELD
945 FAIRFIELD ROAD
Available May 15. One bedroom suite in quiet block. Elderly folks preferred. 479-6761.

Shoreline Apts.
15 ISLAND HIGHWAY
Bright 2 bedroom, second floor suite $130 including carport, cablevision, adults only. 479-6761.

BRAND NEW, ON HILLSIDE. 1 and 2-bedroom suites. Includes water, heat, cable, wall to wall carpet, drapes, adults, no pets. 382-9995.

PRINCESS LOUISE APTS. 310 Roberts Street. 1 and 2-bedroom suites. Available May 1. 386-7455.

AVAILABLE JUNE 1. 1-BEDroom suite, fridge, stove, heat and water. James Bay. No babies, $110. 382-3360.

SOUTH OAK BAY, 2-BEDROOM suite, hardwood floor, ½ block from Beach Drive and stores. Older folks. 592-7025.

BEACON HILL PARK. VANcouver St. 1-Bedroom suite, $130. Garage, $5. Mature adults. 382-8947.

GORGE VALE APTS. 1180 COLville, 383-3139. Quiet deluxe 2 bedroom suite, intercom, cable, balcony. Adults. $160.

LADY CATHERINE APTS. 420 Catherine St. Bachelor and 1 bedroom suites. Rec room and sauna. 386-2763.

TIDELINE APTS.
1470 Dallas
SORRY, NO VACANCIES
Resident Manager, 382-5851

NEW ONE-BEDROOM NO-STEP apartment, private home, private entrance, all utilities, $130. 478-1530.

LOVELY 1 BEDROOM APARTment overlooking park on Pandora Street. New quiet block. 478-4257, 652-2068.

3-BEDROOM SUITE, JUNE 1. $170 includes utilities. 2306 Belmont.

2 ROOM BASEMENT SUITE. UTILities included. $85. 386-1689.

200 APARTMENTS TO RENT UNFURNISHED

CHARTER HOUSE
435 Michigan
384-8923

REGENT TOWERS
415 Michigan
383-6216

All rental Enquiries WELCOME
Managed By
NORTH WEST TRUST
386-3534

DOWNTOWN — Small 1-BR. Apt. Avail. June 1. $90 per Mo.
COOK NEAR BAY — 1 BR. Apt. in fourplex. Avail. June 1. $115 per Mo.
BOCRMAN INVESTMENT CO. LTD.
1111 Government St. 386-9212

$103. BY JUBILEE HOSPITAL Bright, large carpeted bachelor suites in modern building, Cablevision, suit nurses. Phone 592-2101 or 592-7734.
PEMBERTON, HOLMES, LTD.

OSTERLEY COURT
1520 Richmond Road
2-bedroom top floor, $170
1-bedroom top floor, $140
Resident Manager, 386-2008
No children or pets

LOVELY NEW SPACIOUS 1-BEDroom suite, with view, close in, $135-$140. Adults. 382-6055.

BACHELOR SUITE FOR MATure, quiet lady. Rent $90. Available June 1st. Phone 383-9296.

1-BEDROOM SUITE, $130 A month. 384-6022.

201 APARTMENTS TO RENT FURNISHED

THE ROYAL SCOT
425 Quebec
This new apartment bldg. offers: Fully furnished 1 B.R. suites — Color TV, shag carpets, linen, dishes, laundry facilities, indoor pool, whirlpool, sauna, games room, underground parking.
Managers:
Mr. and Mrs. G. Arnold
Phone: 385-3543
OCEAN PROP. MANAGEMENT

SCOTT APARTMENTS
CORNER DOUGLAS AND HILLSIDE
Furnished bachelor suite
Heat, light cablevision
Excellent location
Rent from $65.
Call resident manager, 382-1221
Belmont Management Ltd.

601 COOK ST.
1-Bdrm. suite at $110 Avail. May 15th. Very nicely furnished. Walking distance to town. Prefer mature couple. For an appointment to view, call BROWN BROS. ON BLANSHARD, 385-8771 (anytime).

LUXURY APARTMENT
OAK BAY WATERFRONT
1 bedroom, 2 bathrooms, beautifully furnished, available July and August. $425. Edmund Higgin 477-9511.
CADBORO BAY REALTY

MODERN CONDOMINIUM apartment to rent June through August. Spacious 2-bedroom suite. Preferably older couple. No children or pets. Fairfield area, close to town and ocean. Quiet. $200. 382-9415.

AVAILABLE IMMEDIATELY
Bachelor and 1-bdrm. units, electric kitchen, W-W color TV, maid service and utilities included, by week or month. Sorry no pets.
CRAIGFLOWER MOTEL
384-6330

PROFESSIONAL MAN WOULD offer another, 35-45, accommodation in well appointed small home. Good residential area. Close to town and sea. Shared bedroom. Mid June. Victoria Press. Box 240.

IMMEDIATE POSSESSION 1-bedroom upstairs apartment, main furniture, includes light, water and heat. $130 a month. Sorry, no pets or children. 382-5237.

PARTIALLY FURNISHED 1-BEDroom basement suite. Self-contained. Utilities included. $110. Working gentleman preferred. 967 North Park, No. 3, 385-3724.

QUIET LADY, LARGE BACHElor suite, in lovely small block, apply 1030 Bay Street, No. 7 or No. 2, or phone 386-0781 or 383-3296.

WANTED: YOUNG MAN, 17-25, to share older apartment, must be neat, like young people and music. 384-5501 after 6 p.m.

MODERN STUDIO TYPE UNIT, everything supplied. Close in, covered parking. Michelangelo. 1138 Yates, 386-0112, 386-2812.

CLOSE IN. 3-ROOM SUITE, GAS range, fridge, light and heat, $125. 2½-room $95. 2-room $60. Adults 243 Kingston, visit 2-5 p.m.

FURNISHED BACHELOR, QUIET building, vacant. Suitable for mature lady. $80. 340 Linden. Phone 383-3479 or 388-6920.

COMFORTABLE, QUIET 2-rooms plus. $85. Walking distance to town. Available June 1st. Suit older lady. 592-2038.

BEACHSIDE NEAR DOWNTOWN. Bachelor and 1 bedroom. Reasonable Rent. 384-0428, 385-0611 — 912 Selkirk.

GARDEN PARK COURT, NICELY furnished, 1-bedroom suite, $120. Close to Mayfair and Town and Country. Cablevision. 384-5059.

GORGE VALE APARTMENTS, 1180 Colville, 383-3139. Large bachelor suite. Wall-to-wall carpeting, intercom, cable.

MODERN 2-ROOM SUITE FOR working girl only. Close in. 383-9648.

SELF-CONTAINED SUITE, walking distance, 1 adult, over 40 preferred. $100. 384-4904.

APARTMENT TO SUB-LET from June 15th for 1-1½ months. 592-2285.

TWO YOUNG PEOPLE WANTED to share 4-bedroom apartment with pool. 383-1492.

AVAILABLE JUNE 1. LARGE, clean 3-room suite, suit 1 or 2 adults, $110. 127 Howe St. 384-7458.

BRIGHT 1-BEDROOM UPSTAIRS apartment, available 5. 140 Moss st., after 5 p.m. $120.

TOPAZ AREA. ONE-BEDROOM suite, $125. Phone 383-5739.

BACHELOR, $97. JUNE 1. JAMES Bay. 383-8614.

2-ROOM SUITE, $60. APPLY STE. 1, 2211 Shelbourne.

202 APARTMENT FURNITURE TO RENT

RENT or RENT TO OWN
385-2435
INDIVIDUAL ROOMS OR ROOM GROUPS. TVs AND STEREOS. MAIS FURNITURE 1821 COOK
Three Rooms from $30 per month
STANDARD FURNITURE
382-5111
Immediate Delivery

RENT OR RENT TO OWN AN Easy twin tub washer at BUTLER BROTHERS (ACROSS FROM THE BAY) 1720 Douglas 385-3839

203 APARTMENTS WANTED

QUIET WORKING LADY WISHES to rent 1 bedroom apartment, close in, for June 1. Approximately $90. 384-7934.

WORKING GIRL NEEDS FURnished 1-bedroom apartment by June 1st or before. Preferably Fort-Pemberton area. 384-4649.

203 APARTMENTS WANTED

WORKING MAN, 40, NON-smoker, requires furnished bachelor apartment, in quiet house. Dockyard, or Saxe Point vicinity, by May 20th to May 30th. Capable gardener and handyman. Willing to assist, if accommodations and rent suitable. Victoria Press Box 251.

RELIABLE, QUIET, YOUNG couple, both teachers, would like to rent a furnished suite, duplex or house, in or around Victoria for the month of July. References supplied. Please reply to: Mrs. G. G. McKenzie, 912 Durham Avenue, Calgary, Alberta.

NEED IMMEDIATELY, 1-BEDroom furnished for working man, wife and five-year-old. 385-7230 after 5.

206 DUPLEXES TO RENT

$155. 3159 D — JACKSON ST. Modern 2 bedroom suite in 4 Plex. Carpeting, drapes, range, fridge, water and cablevision included. Child welcome. Available June 1.

$175. 186 MEMORIAL CRESCENT 1 bedroom suite, Fairfield area. 1 block from the sea. Older couple preferred. Utilities extra. Avail. June 1.
PEMBERTON, HOLMES LTD.
384-8126

JAMES BAY — NEAR PARLIAment Bldgs. Recently decorated 2-BR. SxS duplex with basement. New fridge and stove. Carpeting. Sorry, no Chdn. and no dogs. $175 per Mo.
BOORMAN INVESTMENT CO. LTD.
1111 Government St. 386-9212

$185 — 947 SHEARWATER ST. 2 Bdrm., Elec. kitchen. Avail. June 1-73. Call our office to view.
BROWN BROS. ON BLANSHARD
385-8771 (anytime)

1 BEDROOM BASEMENT SUITE, stove, fridge and utilities included. Covered garage. Fireplace, $120. Short term rental. 963 Dingley Dell. 384-3474 after 6.

UNIVERSITY AREA, DE LUXE near new, 2-bedroom, 1½ bath, den, drapes, 1 child welcome. No pets. $205. 477-3728.

VACANT. LARGE UPPER 1-BEDroom furnished duplex. Child accepted. $140. Oak Bay border. 598-3198.

2 BEDROOMS, SIDE BY SIDE, full basement, fridge, range, fireplace, garage, Burnside area, $175. Available June 1st. 388-5661.

2-BEDROOM UPPER NEAR Woolco, children welcome. Heat, cable and water included. $145 a month. 478-5394.

3-BEDROOM DUPLEX IN SIDney, complete with appliances, $185 per month, lease available. 656-4786 after 6.

RENT TO OWN. 2862 JACKLIN Rd. 3 bedrooms, 2 bathrooms, total $190 a month. 384-9755.

CUTE FAIRFIELD 1-BEDROOM duplex. Quiet business couple. Non-smokers. 382-6260.

OAK BAY. 3-BEDROOM DUplex, shopping centre, $145 month. 592-3230.

SIDNEY, 2-BEDROOM, ULTRA modern, including heat, hot water, fridge and stove. $175. 384-4489.

210 HOUSES TO RENT UNFURNISHED

GORDON HEAD TOWNHOUSES
Blair and Larchwood
Perfect for family living, 2 and 3 bedroom units. Spacious living room and dining room. Wall-to-wall carpets, including all appliances, rumpus room, full basement, separate courtyard, beautiful playground. No dogs or cats. Within just 3 blocks of all schools.
477-5422
No calls after 8 p.m.

$230—42 KINGHAM PLACE 4-bdrm. house. Living room with F.P. Full basement. Oil heat. Avail. June 1. Call our office to view.
BROWN BROS. AGENCIES LTD.
385-8771 (anytime)

$140—3904 SHELBOURNE ST. 1-bdrm., oil range. Avail. June 1, '73.
BROWN BROS. ON BLANSHARD
385-8771 (anytime)

UNIVERSITY GARDEN HOMES. Spacious 2 or 3-bedroom family town houses. 1½ bathrooms, rumpus room opening onto an acre of lawn. Carport, sundeck, inner court. Heat, hot water, drapes, cablevision, appliances included. No pets. $215 and $240. 386-6235.

EXECUTIVE HOME, AVAILABLE June 15th. Large living room, separate dining room, den, 3 bedrooms, large rec. room, swimming pool. Spacious grounds. Rent $350 per month. References required. 479-3946.

FOR RENT TO MATURE COUple, 2-bedroom country home, living room with fireplace, city light and phone, 14 miles from city hall. 478-3639, after 5 p.m.

OLD WEST SAANICH RD. Spacious 2-BR home with garden. Avail. now. $175 per mo.
BOORMAN INVESTMENT CO. LTD.
1111 Government St. 386-9212

GORDON HEAD $195.00
Modern split level 2 BR on main, plus rec room or extra BR. Available June 1st. Western Homes Ltd. 386-3497.

BROADMEAD ESTATES
Spacious, 3-bedroom, executive type home. Beautifully equipped. Available by lease. Phone 658-8140.

AVAILABLE NOW, 2 BEDROOM home, automatic oil, basement, close to Mayfair, no singles, $150. 479-1102.

3-BEDROOM LIVING ROOM, dining room, large kitchen, Vic West. Immediate occupancy, $160. 384-9263, or after 5, 479-7251.

3-BEDROOM TOWNHOUSE, stove, fridge, sauna and swimming pool, $275. Unit 57 - 3987 Gordon Head. 477-1659.

551 MOUNTFIELD — 3-bedroom modern home available May 15th-June 30th at $195 per month.
PEMBERTON, HOLMES LTD.

LOVELY 3-BEDROOM HOME, Quadra and Tattersall. $225 month with option to purchase. 386-3675 or 383-3590.

LUXURY CONDOMINIUMS, 2 bedrooms, 2 baths, all appliances, carpet included. View. $350-$450. 382-9191.

MODERN, WARM, 2 BEDROOM, 2 heated garages. Adults. $185. 598-4060 after 5 p.m.

TWO BEDROOM, FULL BASEment, separate garage, Maplewood district. $180. per month. 385-2572.

NEAR UNIVERSITY, SMALL SEcluded 2-bedroom home, lovely garden. $215 per month. 592-2537.

211 HOUSES TO RENT FURNISHED

LARGE LUXURY POST AND beam home, 3 bedrooms, 2 bath, plus den and billiard room. Approach by long driveway gives absolute privacy. View over Gorge. Sail to the Empress in 5 minutes. Kitchen equipped with best dishwasher, garburator, etc. Ideal for 2 families or author wishing seclusion near town. Long lease available unfurnished. Short-term lease with fully furnished with piano, billiard table, automatic washer, etc. $350 for short term. Phone 385-7451 or 385-7761.

NEW FULLY FURNISHED HOME for rent. Immediate occupancy or June 1 till September 30. 2 bedrooms. Rent $235 per month. Includes all utilities. Couple with or without one teenage child preferred. Must have good bank and personal references, 479-4306, 658-8925.

COMPLETELY FURNISHED, 2-bedroom home in Cordova Bay, to a responsible couple with references, for a 3½-month period. Victoria Realty Ltd., 386-3585. Mr. Van Dyk. 479-6264.

COSY BUNGALOW WITH FIRE, place, Garage, Utilities and TV included. Sorry, no children or pets. For quiet people only. Available May and June. 478-3011.

COSY 2-BEDROOM HOME, WITH fireplace, near bus, sea, store, $175. 592-7445, 592-1022.

212 HOUSES WANTED TO RENT

IF YOU DON'T WANT TO SELL your home, we have reliable tenants waiting to rent. Phone Mr. Marshall, Boorman Investment Co. Ltd., 386-9212.

PROFESSIONAL BACHELOR seeks house, cottage, 5x5 duplex, walking distance Craigdarroch Castle. Non-smoker, drinker. Good local references. 384-6392.

SINGLE WORKING MAN WOULD like small cottage or house. Prefer Prospect Lake, Royal Oak area. 479-8142.

3-BEDROOM, HOME, COUNTRY preferred by July 1. 592-2944.

212 HOUSES WANTED TO RENT

RENTING YOUR HOME?
Tenants with references and credit checks waiting, reduce worries with expert management.
384-8126 MR. DOWNER
PEMBERTON, HOLMES LTD.

URGENTLY WANTED TO RENT. 3-bedroom home in the country within 20 miles. First class client. Clarence S. Goode, Real Estate Agent, Ste. 520 Bentall Bldg., Victoria. Phone 388-9158.

RESPONSIBLE PARTY WANTS 4 or 5-bedroom home in Central Saanich, preferably with some acreage. Nail Dalgleish at 675 Sanianus Drive, Saanichton. Phone 652-1020.

COUPLE WITH 3 SCHOOL AGED children would like to rent house, a small farm or acreage within 20 miles or closer of Victoria by June 1. 477-2849.

215 HALLS, WAREHOUSES, STORES AND OFFICES TO RENT

OAK BAY VILLAGE. UPSTAIRS offices. First — $70 per month. Second — $90 per month. Light and heat included. Available immediately. Call Jack Mears Oak Bay Realty Ltd. 598-3321.

STORE FOR RENT? 552 PANdora, near Liquor Store. Excellent terms. Call BROWN BROS. ON BLANSHARD, Day 385-8771. Evenings 384-6550, JOHN ADDICOTT.

FREE RENT
Until July 1. 550 choice sq. ft. Top floor Bank of Commerce Building, Douglas at View. 12-24 month lease. Phone Ron Brown, 383-7151.

SIDNEY
For rent, store or office space on Beacon Ave., approximately 400 sq. ft. or more if required. Modern block building. Large front display window. 656-1636 or 656-4247.

MODERN OFFICES AND STORE space, two 425 sq. ft., one 850 sq. ft. $5.50 per sq. ft. of finished space. Busy traffic count. Bastion Arcade, 535 Yates Street, 385-0991.

$80 MONTHLY. OFFICE IDEALly located in heart of business district. To view phone Mrs. Ellertsen 386-3928.

SMALL RETAIL STORE
400 sq. ft. $200 per month. 700 block Yates. For information, 383-4168.

WANTED: 1500-2000 SQ. FT. SUITable for retail outfit. Contact 3511 Main Street, Vancouver.

800 SQ. FT. WAREHOUSE WITH 200 sq. ft. heated office. 411 Hillside. 385-2496.

OFFICES AND WAREHOUSES TO rent, or build to suit. 386-8435.

COLWOOD CORNER. OFFICE space. 300 sq. ft. 478-5578.

STORE. 1,000 SQ. FT., 831 FORT. parking. Available June 1. 477-3036.

230 PERSONAL LOANS AND INSURANCE

RETIRED LAWYER WILL LEND or invest $10,000-$50,000 in new or established business. Victoria Press Box 1.

233 MORTGAGE LOANS AND INSURANCE

NO BONUS FIRST and SECOND MORTGAGES
Here is your opportunity to borrow the inexpensive way. You may borrow up to 90 per cent of your property value whether your home is paid for or not. No amounts too small or too large.

INTERVIEWS IN THE PRIVACY OF YOUR HOME

EXAMPLES

Amount	Payments
$2,000	$23.00
$3,000	$33.00
$4,000	$47.00
$5,000	$59.00

15-year amort. — 5-year term

LOWEST INTEREST
NO HIDDEN CHARGES

FOR FAST, COURTEOUS SERVICE CALL ME TODAY, MONEY IMMEDIATELY AVAILABLE.

W. A. (Bill) Hodgson
385-4528 or 385-2458
24-Hour Service
Byron Price and Associates Ltd.

MORTGAGE FUNDS
AVAILABLE FOR ALL B.C.
FROM 9½% (VICTORIA)
UP ISLAND, LOWER MAINLAND, INTERIOR AND NORTHERN B.C.
HOMES, WATERFRONT PROPERTY
LAND OR DEVELOPMENT PROPERTY
Drop us a line or phone collect. Perhaps we can serve you. Let us have full details of your property so we may give you a quote as to rates, terms, costs, etc., with no obligation on your part.
Cash valuations given on any existing mortgages or agreements without obligation.
COURTESY TO FELLOW BROKERS
Write or phone
Mr. Len Thomas at
DOUGLAS HAWKES LTD.
990 Blanshard St.,
Victoria, B.C.
PHONE 384-7128 (Collect)
After hours 479-6382 (Collect)

THINKING OF MOVING?
TRANSFERRED?
NEED CASH TO BUY, BUT MUST SELL PRESENT HOUSE FIRST?
Enquire now about our equity short-term loan.
No long lock-ins — Not a trade plan, No bonuses — Flexibility for you and FAST — FAST — SERVICE.
Call Don MacGillivray
ROBERTS INVESTMENTS LTD.
Bank of Commerce Bldg.
702-1175 Douglas Street
388-6691 (24 Hour service)

MORTGAGE FUNDS
Any amount. Instant decisions. VIDCO, 386-1381.

WISH TO BUY A SMALL MORTgage. Helen, 479-1479.

$20,000 AVAILABLE ON SHORTterm loan, 10 months, 592-6662.

234 MORTGAGES FOR SALE

$4,000 2ND MTGE. 12% INTERest, 5-year term, $50 p.m. Call B. J. Leduc at 388-6231 or 386-3973. Island Pacific Realty Ltd.

250 HOUSES FOR SALE

Island Pacific Realty
3200 QUADRA

OAK BAY BORDER
$18,900
2 bedroom bungalow. Living room with FP, good-sized lot which backs on to park. House needs T.L.C. FREDDY STARKE 479-3866 or 388-6231.

HISTORICAL ESQUIMALT HOME
This spacious old home built like a ship. Now licensced for 8 tenants. On 2 treed lots with lovely sea view. Needs a handyman, but priced at only $33,900. MRS. McKEAGE, 479-5868 or 388-6231.

RETIREMENT SPECIAL
Three steps; 2 bedroom bungalow on nice tidy lot. Ideal for retired couple with an extra room for guests and friends. Low taxes. On transportation. Asking $18,500. To view call CHRIS GREIG 382-1130 or LARRY QUAGLIOTTI 479-6609.

GOLDSTREAM PARK
3 BEDROOMS — $11,300
Completely furnished 62' x 12' mobile home with added sun deck and utility room. HAZEL CAMPBELL, 382-8956. STANE JOHNSON, 383-1484.

HOME WITH CHARACTER
3 bedrooms, 2 fireplaces, large kitchen with sundeck over fenced small orchard. Call STANE JOHNSON 383-1484.

SOOKE
15 years old, $17,900. 3 bedrooms, no basement, nice carport and workshop. Try your low down payment on this exclusive listing with PAT THERRIEN, 642-5138.

HILLSIDE-QUADRA
$26,900 — Home with suite, large L.R. with oak floors, fireplace, good size dining room, two bedrooms, 4-pce. bath, full basement with bachelor suite and drive-in garage, good roof, automatic oil furnace and wiring stucco exterior, some fruit trees on 56x103' lot. Needs some decorating so make an offer. Excellent construction. Exclusive with BEN GREIG 382-1757 or IRENE DALZIEL 384-8692.

CHARACTER IN FAIRFIELD
Large 3 bedroom (on one floor), large L.R. and D.R. with beamed ceilings wall-to-wall and fireplaces, modern kitchen, full basement, flat lot with extra parking. Asking $33,900 with terms. BEN GREIG 382-1757 or IRENE DALZIEL 384-8692.

CAREY ROAD
4 large bedrooms, square L.R. with oak floor and fireplace, large kitchen, full basement, oil hot water heat, drive-in garage, stucco exterior. Asking $27,900 with good terms. BEN GREIG 382-1757 or IRENE DALZIEL 384-8692.

SPENCER CASTLE COOK ST.
$29,900, 3-bedroom home situatd on quiet cul de sac, wall to wall, fireplace, large dining room off kitchen. Potential development in basement. Quickly call CHRIS GREIG, 382-1130 or LARRY QUAGLIOTTI, 479-6609.

YOU MUST SEE
The terrific views available from this property. About 1,500 sq. ft. of gracious living with 3 BR, living room with granite FP and w-w carpet. Separate DR and sep. sunroom or breakfast room, plus 4 BR and a large den with FP down and lots of other extras including hot water heat. Lot is extra large with beautiful trees of all kinds. Located below Mt. Tolmie about ½ way between UVic and Camosun on the end of a quiet cul-de-sac. Terrific buy at only $39,900. MLS GRAE LANGSTON, 388-6231 or 386-8596.

RITHET'S
for Real Estate Insurance Appraisals
GORGE - BURNSIDE
3 BEDROOMS
$29,500
An excellent home in a neighborhood of nice properties. Attractive living room with brick fireplace. Guest dining room. Spacious kitchen with excellent dining area. 3 bedrooms on the main and an extra in the high basement, also a panelled family room. Drive-in garage. This home was built in 1959 and has been well maintained. Easy financing. Try your down payment. Please call BETTY SHEA, 592-9213.

TUDOR STYLE
4 BEDROOMS
3 BATHS
This is a quality family home where everyone has their own special corner, ¼-acre lot complete with sundeck over carport, concrete trailer pad, patio, lawn, shrubs, as well as heated garage. There are two recreation rooms, one with fireplace for Mom and Dad and one for the children. Beautiful hardwood floors with quality carpeting. Even the laundry room is finished and there is lots of storage space. Situated in Central Saanich in a well established area, this would be a home which would give pride of ownership. $42,750. MLS. For further information call SHIRLEY DAVIS. 382-4251 388-4872

BLOCK BROS
3636 SHELBOURNE
477-1841
MON.-FRI. 9 a.m.-8 p.m.
SAT. 9 a.m.-5 p.m.

FIRST OFFERING
New Seaview Home
Esquimalt Lagoon
This delightful home will be completed in about one week, and lost will not last at $37,900! If you enjoy bright new materials, quality finishing and unobstructed seaviews, this is your home. Exclusively listed with Robin Estlin, 658-8357, and Buzz Mainprize, 658-8268, A Block Bros. N.R.S. Listing. Trades of all types of properties considered.

Johnston SINCE 1903 & CO. LTD.

HIGH COOK
(near Higgins Park)
$27,500
Charming home of 4 bedrooms, living rm. and separate dining room. Needs some decorating. Make an offer. To view phone Frank Beamish, 385-2471 or 592-2120.

TOWN & COUNTRY
Excellent family bungalow with third bedroom and study upstairs. Separate dining room. Pretty kitchen, including new appliances. Bright and colorful throughout. Large sundeck. Lots of play area on this landscaped lot — eighty feet wide. Asking $27,500. Call Simon Flett anytime, 385-2471.

4-BEDROOM SPLIT-LEVEL, 8 years old, between Bay and Hillside, $34,500, 383-4375.

250 HOUSES FOR SALE

D. F. HANLEY AGENCIES LTD.
3293 DOUGLAS ST.
385-7761
OR
3021 SHAKESPEARE ST.
388-4294

CENTRAL SAANICH
$34,500
3 BED. PLUS
Transfer forces this owner to sell his 2-month-old home. Living rm. has W-W and rock fireplace. Dining rm. is 10x10 — Spacious bright kitchen has eating area and sliding glass doors to sundeck. Master bdrm. has ensuite. Full basement has roughed in bedroom, plumbing and rec. rm. with fireplace. MLS.
SCOTT KENDREW
385-7761 385-6262
—D.F.H.—

SOUTH OAK BAY!
CLEAN AND FRESH
This SPOTLESS 3-bdrm., FULL BASEMENT home is in one of the most popular areas in Victoria. LOW TAXES, good schools. Has large, APPEALING LR with cosy fireplace, formal separate DR, sunny kitchen with eating area. Lots of off-street PARKING. Only $34,500. JERRY MIREAU. 385-7761. MLS.
—D.F.H.—

W. BURNSIDE
$25,500
Older 2 bedrm home, LR, DR with wall-to-wall and attractive kitchen, all having been nicely renovated. 3rd bedrm in basement. Small sundeck off kitchen. Fenced 53 x 113 lot with fruit trees and large vegetable area. Good holding property with prospects for future development. To view please call BILL BATES. 385-7761 or 592-4077.
—D.F.H.—

QUALITY
4 BEDROOMS
10 MILE PT.
Beautiful Georgian home situated on a peaceful cul-de-sac with 2,700 sq. ft. of living area. Formal living room and dining room plus full-size family room next to Mum's kitchen with new dishwasher. Wall-to-wall carpeting throughout, 4-pce. main bath, 4-pce. en suite plus 2-pce. powder room for convenience. Modern hot water heat, double car garage, ½ acre lot and less than 2 yrs. old. Financing already arranged. Trade your equity on your home or lot as a down payment. Price $57,900. MLS.
FRED CARVER 598-2581
DOUG BAVINGTON 598-3929
—D.F.H.—

NO STEP
2 BEDROOM
LOW TAXES
Country home, professionally redecorated throughout. Living room with wall-to-wall carpeting, kitchen with Citation cabinets, plus eating area. Handy eating area off kitchen. Good-size bedrooms, oil heat, 4-pce. bathroom, plus large lot. Price $20,500. MLS.
DOUG BAVINGTON 598-3929
FRED CARVER 598-2581
—D.F.H.—

WHITTOME'S
4520 West Saanich Rd.
Royal Oak Branch
479-1667

BRENTWOOD
See this BRAND NEW 3-BR quality built home today. Situated on a quiet road on a sewered lot. W-W carpeting throughout. L.R. with Floor-to-ceiling F.P. Sundeck off kitchen, 2 baths. Bsmt roughed-in for extra plumbing and rooms. Paved driveway. Carport, some landscaping.
479-1667 CATHY ATKINS 479-5427

FAIRFIELD
NO-STEP RENOVATED
There are 1120 Sq. Ft. of home, TWO Bedrooms, B.G Dining room-Living room with Fireplace — BIG Kitchen (a Beauty), Small Utility Area (Or Workshop). Secluded small garden with fruit trees. Copper Plumbing — New wiring. Well insulated. Good value at $22,500.
John Bishop
479-1667 Res.: 656-2308

NR. ROCKLAND
EXECUTIVE BEAUTY
On a Small, beautifully Landscaped lot, fully fenced, this very exceptional home, will please the most discriminating buyer. FOUR big bedrooms, SMART Living room with slate fireplace — Diningroom overlooks lovely garden. Very attractive knotty pine kitchen (garburator), Utility room, furnace workshop room — Drive-in Garage — The owners are leaving the country in January and want to stay and pay rent until then. TRULY WORTH SEEING! $48,500
John Bishop
479-1667 Res.: 656-2308

NEVER AGAIN
ONLY $22,500
To find a home at this price, you'll have to take advantage of last years construction, the builders could not repeat this for less than $26,500. Over 1400 Sq. Ft. of home, BIG Living room with woodburning fireplace. THREE Big Bedrooms — SMART Kitchen with NEW Stove, Fridge, Utility room with NEW Washer and Dryer, BIG Dining room — LOTS of Storage and Closets, Carport etc. This is WITHOUT ANY DOUBT the finest buy in Condominiums Located NEAR NADEN, in a SUPERIOR CONSTRUCTED BUILDING with ONLY ten homes in all. And ONLY TWO LEFT. Brand new and READY FOR OCCUPANCY with The EASIEST FINANCING EVER!
John Bishop
479-1667 Res.: 656-2308

J. H. Whittome and Co. Ltd.
Royal Oak Branch

ESTATE SALE,
JAMES BAY
Solid older home in good condition. New roof and new wiring with copper plumbing. Good holding property. Don Jones, City Trust 383-4141.
(5-YEAR TERM DEPOSITS 8%)

FAIRFIELD, BY OWNER, MUST sell. 1-year-old, bedrooms, 2 fireplaces, living, dining room, 2 bathrooms and hobby room, large sundeck, on bus, close to shopping and schools. Large lot, fruit trees. $48,500. Try your offer. After 6 p.m. please, 386-0416.

ESQUIMALT DUPLEX
Excellent terms, 1 year old, 3 bedrooms, 2 bathrooms each side. Occupancy to one side June 1st, 1973. Other side rented at $225 per month. Full price $45,000. 384-9755.

OAK BAY—2 BEDROOMS, MODERNIZED kitchen, breakfast area, separate dining room, full basement with recreation room, walk to stores, school, $25,000. Owner 598-1703.

250 HOUSES FOR SALE

JACK MEARS
OAK BAY REALTY LTD.
"The Professional People"
Coast to Coast
Real Estate Service
2194 OAK BAY 598-3321
201-727 JOHNSON 386-2291
HILLSIDE PLAZA 386-1341

DUPLEX
Each two-bedroom suite in this up and down duplex has its own furnace, hot water heater and meter. The basement has been divided so that each tenant has access to the basement for storage, etc. Both apartments presently rent to good tenants. Down rented at $150 per month and up at $110. JIM AMES at 598-3321 or 385-5088. ML 3326.

LARGE FAMILY HOME
Living room with beam ceiling, den with fireplace. Four bedrooms and bathroom upstairs. Spacious kitchen with eating area plus up-to-date pantry, modernized and decorated. Additional accommodation in the basement including a four-piece bathroom. Off-street parking at rear. Priced at $26,750. JIM AMES at 598-3321 or 385-5088. ML 3364.

UPLANDS — NEAR ACRE
Built-in 1957 — six bedrooms, four bathrooms. Approximately 4,000 sq. ft. of living area — A house with great potential set on a beautiful landscaped lot. $89,000. By appointment only. PETER NASH at 598-3321 or 592-3473.

ROCKLAND AREA
$45,500 for this nice family home. Lovely living room with fireplace. Dining room, 4 bedrooms, 1½ bathrooms. Kitchen with eating area — quiet location convenient to all facilities. MLS. To view call RUTH BENNETT at 598-3321 or 592-6257.

OAK BAY BORDER
NEW LISTING
Charming bright home on easy-care lot; living room with fireplace; modernized kitchen; 2 bedrooms up and 2 down. Offered at $31,500. Call: SHEILA DOUGLASS at 386-2291.

CHEERFUL HOUSE
NEAR RURAL AREA
Here is a neat, attractive, well-maintained home in peaceful surroundings, with a delightful garden, lawn and sunny patio. Three bedrooms, well-designed living room with fireplace and dining L, bright convenient kitchen, loads of cupboards, well insulated — low heating costs. Well lighted basement. Buses, schools and shopping within easy reach. Price $28,500. Call: (MRS.) DAPHNE TOBLER at 386-2291.

A LITTLE NEST TO FEATHER!
Sound bungalow of 2 bedrooms plus. Fenced easy-care yard on a sizeable lot of .26 acres, within the 7-mile circle. Fairly priced at $19,900. Call: EDNA VLIET at 386-2291 or PHYLLIS CAMPBELL at 386-2291.

VICTORIA REALTY LTD
3477 SAANICH RD.
386-3585
—OPEN HOUSE—
GORGE
Park-like virtually maintenance-free setting. Attractive modern level-entry stucco full high developable bsmt. on dead-end street. Features 2 large bedrooms, fireplace, utilities on main and private sundeck overlooking secluded backyard. VACANT. Price to sell now at $28,750. See 2872 WYNDEATT, Wed., Thurs. and Fri., 2 to 4:30 or call Jack Kennish, 386-3585 — 479-3061.

—SIDNEY—
BY THE SEA
Excellent FAMILY home, situated on a secluded treed lot. 3 BEDROOMS, large living dining room area, full basement. Priced to sell at $24,900. NEVA PENNIE 386-3585.

—FAMILY HOME
—ONLY $16,900
Near Mayfair, roomy, with full basement. OOM heat. Needs redecorating. Vacant. Zoned light industry. Exclusive Leo Van Dyk, 386-3585, res. 479-6264.

—METCHOSIN BEAUTY
—2 ACRES — $35,500
—POSSESSION JULY 31
Near new, builder's own home. 1276 sq. ft. on the main floor plus a full high basement. 2 baths, 2 FP. Quality carpeting throughout. Large sundeck. Sep. double carport. Treed rocky property. High location, with valley views. MLS. Call Leo Van Dyk, 386-3585.

Island Homes Ltd.
386-7545
2504 DOUGLAS ST

OAK BAY-UPLANDS BORDER
NEW LISTING
English Tudor styled home with character galore. Be sure to see this home with 2 bedrooms on the main floor and 1 down, separate dining room, 2 bathrooms. Hardwood floors throughout. Very close to shopping centre, bus stop and ocean front. Extremely fine home for retirement or couple starting out. Asking price of $39,900 includes like-new washer dryer, fridge, also stove and drapes. For viewing and further information, call Patrick Snow, 592-3931 or 386-7545.

GORDON HEAD DISTRICT
BRAND NEW LISTING
Large family home featuring a total of 5 bedrooms, 3 up and 2 down, 2 large bathrooms. Very large recreation room. Sun deck, shake-roof and stuccoed. A well fenced lot and situated extremely close to all levels of schools. For further information and viewing, call Patrick Snow, 592-3931 or 386-7545.

IMMACULATE
RESIDENCE
3 BEDROOMS
1240 ACTON ST.
VACANT — Modern rancher in mint condition located 5 mins. from city centre in a park like setting on a nice quiet street and featuring . . . bright 23x13 living room with fireplace . . . sep. dining room . . . large electric kitchen . . . sparkling 4-pce. vanity bathroom . . . polar bear shag throughout . . . 1300 sq. ft. no step home reasonably priced at $32,000 on a huge 80x151 lot . . . excellent financing available to a qualified buyer. Inspect this lovely home by calling Sooke Realty 642-5426 or
G. R. CABANA
478-5785

THINKING COLWOOD?
Call MURRAY LAWSON, 592-7876 or 383-4124 anytime. The population of the Colwood District is expected to double in the next 20 years; with increased population comes increased prices so act NOW and get a new 3-bedroom, 1½ baths, W.-W. throughout, sundeck. Lovely basement ready for development, all this for just $29,500 and on a treed lot, too! Call MURRAY LAWSON, 592-7876 or 383-4124 anytime
PARK PACIFIC INVESTMENTS

OPEN HOUSE — 2-4
26 KINGHAM PLACE
Off Helmoken Rd. Opposite park
Excellent 6-room home with sunken living room; large dining room and finished rec. room in full bsmt. $31,900 with terms to suit you. Agents with clients welcome.
City-Wide Appraisal
383-4614 Realty 478-5763

MAGNIFICENT VIEW
CEDAR HOME
Save $3,000 this week only because I need cash for other property. Assume $25,200 at 8¾ per cent, $39,900. Owner. No agents please. 386-9080.

250 HOUSES FOR SALE

CANADA PERMANENT
ON DOUGLAS AT FORT
382-9191
OPEN TILL 8, SAT. TILL 4:30

MAGNIFICENT VIEWS
Overlooking Schwartz Bay. In a quiet area this almost new 3-bdrm home with 2 bathrms is a new listing. Owner transferred. Great value at $55,000. PAUL HYATT 656-3150 or 382-9191.

AWARD WINNING HOME
OAK BAY NORTH
OCEAN VIEW
Dream home constructed of best materials for the present owners. Larger lot 99x177, approximately 1600 sq. feet on main floor, 2 bedrooms and den or 3 bedrooms, extra large master bedroom with en-suite. Haro Straits view, L-shaped deck and much more. Good value and offered at $57,900. EXCLUSIVELY HASLAM 477-1994 or GRAY LAITE 656-5267 or 382-9191.

TWO NEW HOMES
NEAR THE OCEAN
$33,900 - $34,900
Under construction now, both full basement deluxe homes in an excellent North Sidney location near Marinas and schools. These will sell ahead of construction completion, contact us now for further information. MLS. GRAY LAITE 656-5267 or SID HASLAM 477-1994 or 382-9191.

SIDNEY CONDOMINIUMS
Excellent value for family accommodation. 3 bdrms. in-line living and dining room, 1½ bathrms; and excellent kitchen. Only $18,500 with good financing. FRANK ALLEN, 478-4807 or 386-1361.

BLOCK BROS
1800 Blanshard
386-3231
STARTER SPECIAL
New Listing — Only $17,900
2 plus BR, stucco home on 66x132 lot on quiet street in the Marigold area. Kitchen and bathroom in in need of updating. Roof and eaves only 2 years old. 100 amp. elec. service and mostly copper piping. Good holding. To view call GERRIT KLOOTWYK, 386-3231 or 384-2581.

SPORTING A NEW SPRING COAT
Freshly painted 3 BR, full bsmt. deluxe home. Large kitchen and DR with FP. Dr.-in garage, rec. room. Situated on large lot at end of cul-de-sac. J. A. PITT, 477-4935 or 386-3231.

DOUGLAS REALTY
385-8784
12 CENTENNIAL SQUARE
$23,900
Neat home for the small family. Large kitchen with EA — 2 bedrooms — full high bsmt. for extras. Lovely lot for gardening. Call today. ML.
MARY McGUIRE 479-7668 or
385-8784
JOAN HOPPER 652-3103 or
385-8784

$27,900
5 BEDROOMS
Let the other fellow help pay for the rent with today's shrinking dollar — or enjoy this spacious, well maintained house as a family home. Roomy L.R. — D.R. ensuite (W-W carpeted), modernized kitchen, bathroom and pretty bdrm. on the main floor. Upstairs — 4 good-sized bdrms. 1 outfitted as a kitchen with sink and cabinets and another bathroom. Could be excellent revenue and in a nice older area close to the Jubilee hospital. It won't last, so give me a call and let me show you this attractive home. JACKIE WALDRON, 385-8784 or 477-9636.

Seaboard CONSTRUCTION
OPEN HOUSE
Sunday, 1-4 p.m.
Knute Way-
Brentwood
$32,900.00
TURN OFF WEST SAANICH RD. ON MARCHANT — SEE SIGNS
New 3-bedroom, W-W carpet, 1½ bath, landscaping, one-year home-builder's Gtee. and on sewer. Only 15 minutes to town. We only have three left in this new subdivision. Come and view a Seaboard home before you conclude your building requirements. — Call for prior viewing — We also have building lots available and will build your plan or ours.
652-1526 652-2578

GARDNER REALTY LTD.
899 FORT ST.
385-7721
SIMPSON-SEARS
4 BEDROOMS
LARGE LOT
$22,750
3 Blocks from Simpsons-Sears on a level 50x170 lot. 2 bedrooms on main floor plus 2 in high basement. (MLS)
CLIFF SALMOND
385-7721 477-3626

NEW 3 B.R. BASMT.
1280 SQ. FT.
ONLY $24,400
LOW DOWN PAYMENT
At Wicklow Court, 3228 Wicklow street you get the most for your money. 2 bathrooms, W-W carpeting. See this townhouse, quality built by J. McLaren Construction Ltd. You can even trade your present home. Open Sat., 2-4 p.m. or call for an appointment anytime.
CITY TRUST 383-4141

OPEN HOUSE
Every day including Sunday
Weiler Avenue, Sidney
Only two 3-bedroom homes left. Ready for occupancy. Wall-to-wall shag carpet throughout. Numerous other extras.
Price $28,700
Low down payment if required.
Deal direct with builder.
Croteau Homes Ltd.
656-4161 or 652-1497

SALE BY OWNER — SUPERBLY built luxurious Rockland area home, with many extra features, and just one year old. Wall-to-wall shag throughout spacious rooms, with three bedrooms, and three bathrooms. Family room, leading to sundeck. Full basement and patio. $49,900. 382-1517.

GORDON HEAD
A cosy two-bedroom home in a very desirable area. Needs some painting to make it into a very nice home. $18,900. To view call Dave Taylor or Bill Sidhu at 383-4141, City Trust.

BY OWNER, GORGE-TILLICUM
2 bedrooms, large living room, fireplace, wall-to-wall carpet, lovely kitchen with utility. Garage. $25,400. 383-7262.

250 HOUSES FOR SALE

BOORMAN INVESTMENT
Co. Ltd. — 386-7521
SHELBOURNE AREA
$36,900
PANORAMIC VIEW OF CITY
Special home situated on a lot to delight you non-gardeners. Superbly decorated throughout with room for development in nigh Bsmt., 2 Bdrms., one extra down and 2 baths. Living, dining room and kitchen with E.A. A lovely home close to all services. MLS.
AUDREY CROTHERS
386-7521 385-4645

628 FERNHILL ROAD
Split level residence. Over 1200 sq. ft. of superbly finished and maintained living space. Lot .35 of an acre with sea view, oak trees and nicely developed facilities for outdoor living. Beautiful winding street of similar treed residences. Close to best amenities of town, priced below replacement cost. Only $35,900.
MRS. O. ZACHARY
386-7521 592-2265

FOR SALE
Royal Trust
"THE SIGN THAT SELLS"
3400 Douglas St.
384-8001

MOTHERS DAY SPECIAL
NEW AND CLASSY
Almost completed 3-bedroom home on a developed quiet crescent in an area of exclusive new homes. 1440 sq. ft. on main floor. Cedar shake roof. Carport. Let us show it to you today while there is still time to choose the colors. $49,900.
MERYLE or CHES HAYS,
477-8324 or 384-8001 anytime.

MAGNIFICENT SEA VIEW
A beautiful, new, well appointed 4-bedroom home to give you the feeling of proud ownership. spacious entrance of the double carport. Sweeping views from the kitchen, dining room, living room and downstairs from the study and games room. 2 full bathrooms. Excellent construction. Appealing floor plan. $58,500.
MERYLE or CHES HAYS,
477-8324 or 384-8001 anytime.

WATERFRONT
DALLAS ROAD
Bedrooms? How many do you really require? Here can be at least 4 lovely ones, master en suite, living room, natural rock floor-ceiling fireplace, extra large separate dining room. Modern functional kitchen. Lovely eating area, complete with stove, fridge and dishwasher. Bonus extras: new first quality wall-to-wall thoughout over hardwood; lovely glassed in sunporch, observation deck off upstairs bedroom, full basement including washer and dryer. Expansion possibilities limited only by your own imagination. Separate closed garage. Full asking price $49,000 — Generous terms. For viewing please contact Jon Davis, 386-2437 anytime.
PACIFIC STRATA SERVICES LTD.

Montague
1028 BLANSHARD 384-9318
NEW LISTING
Cedar Hill-
Cook Area
Charming L.R. with F.P. and Built-In Book Shelves. Oak floors under moss-green, sculptured wall-to-wall carpet. Spacious D.R. — 11 ft. x 14½ ft. — Oak floor. Bright Kitchen, maple cupboards, eating area: 2 big bedrooms and bathroom on main. Downstairs 2 more bedrooms with closets and shelves, office area with shelves. Terrific Rec. room (25x11 ft.) in Mediterranean decor: built-in bar. Entire lower level attractively done in indoor-outdoor carpet. Utility room 11x9.6 ft. with work counter. Separate workshop. Big backyard fully fenced. Firm price $32,900. Apts. to view — Connie Reynolds, res. 477-8914 or Florence Mauger, des. 598-5062 or Office 384-9318.

Western HOMES ltd.
817 FORT ST. 386-3494
Cloverdale
Area
1.—3 bedroom, full basement. M.L.S. $25,000
2.—Home with in-law suite. $27,500
3.—3 bedroom, basement, sunporch. $26,900
These are all very comfortable homes and the property is commercially zoned for warehouse and wholesale distribution. Each lot is 50x99 ft. and two are side by side. Buy your investment now.
HILARY STEWARDSON
386-3494 or 598-4172

CENTRAL SAANICH
OPEN HOUSE
THURSDAY AND FRIDAY
2 to 9 p.m.
2434 TANNER ROAD
This complete family home of 4 bedrooms, 3 sets of plumbing, two fireplaces, sep. den and secluded garden. Separate heated garage. Offered at $42,750.
EDW. C. CLARK IN ATTENDANCE. 382-4251, 598-3285.

Investors
SYNDICATE
REALTY LIMITED
620 Broughton St. 386-7721
For prompt and efficient service, consult our real estate staff (24 hrs.).

SEAVIEWS
And more features everywhere. Includes two bedrooms down. You can have five bedrooms—Master has en suite plbg. Separate baths up and down. Lovely family room with fireplace. Pool. Fruit trees. Big deep lot. Listed MLS. at $49,900. Mr. Sivertsen, City Brokerage, 386-3547.

ALRIGHT BUILDERS LTD.
479-1160
We build your home or cottage anywhere on Vancouver Island. Land and Mortgage funds available.

150 CARS FOR SALE

SINCE 1887
Pemberton Holmes Ltd.
1002 Government St. 384-8126

OPEN HOUSE
SATURDAY 1:30 TO 4:30
2078 QUIMPER
An 1,100 sq. ft. perfect retirement home in meticulous condition. 2 bedrooms, 70'x105' lot close to water in South Oak Bay. 9 fruit trees and enclosed patio in back yard. Offered at $31,500.
384-8126 JIM WEST 382-1145

OPEN HOUSE
1:30 TO 4:30 SAT.
1720 FERNWOOD
A Beautiful Tudor family completely renovated inside and out. Possible 5 bedrooms. Offered at only $28,900 (MLS)
LARRY M. BROOKS
384-8126 or 478-2918

LAST CHANCE
To purchase a new 3-BR., 1½ bath home in the Glanford area for only $32,900. Features include wall to wall carpet throughout, landscaping, underground wiring etc. Don't be disappointed, ACT NOW and call:
384-8126 W. SLOCOMB 383-5524
384-8126 L. BROOKS 478-2918

CADBORO BAY
SWEEPING VIEWS
$82,900
A deluxe one-year-old home nestled in a treed hillside lot overlooking Cadboro Bay and Ten Mile Point.
The exterior is all cedar and features double garage, a grand rock and cedar main entrance and six sliding glass doors leading to six patios or sundecks.
The interior has been professionally decorated and features 3 fireplaces, sunken family room off the seaview kitchen and large rec. room. All 4 bedrooms are large, especially the master bedroom which includes a private sauna. To view this exclusive listing call
384-8126 R. I. MURPHY 479-8089

NEW NEW NEW
3 BEDROOM
$32,900
This beautiful split-level home in the Glanford area is situated on a quiet cul-de-sac. Features include underground wiring, 1½ baths, and landscaping. To view anytime call
LARRY M. BROOKS
384-8126 or 478-2918

FEE APPRAISALS
FOR ALL PURPOSES
APPRAISAL DIVISION

Montreal Trust

UNOBSTRUCTED OCEAN VIEW
This quality built condominium must be sold as vendor is leaving Victoria. Featuring 1456 sq. ft. — a large living and dining area, 2 excellent bedrooms, master with a 4-pce. ensuite. Additional full bathroom, extra quality kitchen appliances — good carpeting throughout. Situated on Beach Drive on the ground floor of a 2½-year-old well managed complex. Reasonable assessments and low operating costs, close to marina and transportation. Offers invited on asking price of $52,000. To view please call
ALAN WESTGATE
386-2111 656-3423

OAK BAY
IMMEDIATE POSSESSION
A 2-bedroom home with a third bedroom down. Family room and dining room accentuate the easy living of this spacious Willows area home. Comfortable living room with fireplace. Ample parking from lane access. This is an excellent buy in an area where few homes ever reach the market. Phone now for an appointment and make an offer on the asking price of $32,900
NEIL RAWNSLEY
386-2111 384-7380

WATERFRONT
FAIRFIELD
This choice waterfront property is located on popular Hollywood Crescent, consisting of top quality character home with 4 bedrooms, good living room with fireplace, separate dining room and sun room, 14x11 kitchen plus 4-pce. bathroom. The full really high basement has plastered ceiling and is perfect for pool, table tennis or development. the lot is average 52x169 and has enclosed patio by the sea. PRICE REDUCED TO $51,900. So don't delay, phone for further information NOW to
HAZEL RAVENHILL
386-2111 598-1381

P.R.B.
P. R. BROWN
AND SONS LTD.
Jubilee Area
See What $11,900
Can Buy You
You get a cosy one bedroom home, situated on the end of a quiet street. A chance to get away from those reruns on T.V., to do some honest to goodness painting.
Rent it out and reap the profit, or live in it yourself. Taxes are only one dollar per year you know!
385-3435 CASEY LEUVEN 479-6661
—P.R.B.—
P. R. Brown and Sons, Ltd.
763 Fort St., Victoria, B.C.

Engineered Homes
Canada's Most Honored Builder offers
9 NEW SIDNEY HOMES
on
Simkin Place. 1 block off Resthaven on Henery Ave. Priced from $28,900. NHA loans at 9%, and in
NORTHRIDGE TERRACE
on Vanalman Ave.
16 New Homes for June and July occupancy. Buy now and select your own interior colors.
Call Anytime
Rowan Ragan Harry Atkey
383-3826 or 598-1737

Engineered Homes
385-6211 19 Cadillac Ave.

B.C. LAND
AND INSURANCE
AGENCY LTD.
IMMACULATE
3877 Douglas St.
White Stucco Bungalow. Consisting of spacious kitchen including fridge and stove. Living room with carpet, two bedrooms and bathroom. Large lot with fruit trees. Lots of parking for trailer, etc.
$18,900
C. Carpenter or P. Hope, 388-5555
B.C. Land and Insurance Agency Ltd.
530 Broughton Street

SAXE POINT AND OLYMPIC views. Almost waterfront. 3 rooms, double carport, basement, thermopane windows, some wall-to-wall. $29,500. 383-3340.

250 HOUSES FOR SALE

SSC
SWINERTON,
STEWART CLARK LTD.
1318 BLANSHARD 385-2481

ATTENTION STARTERS
LOW DN. PAYMENT
2 BEDRMS.-BSMT.
Try your down payment and offer on this immaculate clear-title home. Conveniently situated close to Esquimalt border, it comprises carpeted thru hall, 16x14 carpeted LR, 2 good bedrms, 3-pc. bath, large electric kitchen with dining area, full basement, hot water heating, tidy fenced lot. ML4185. This will sell quickly, so call NOW to VIEW!
PRICE $18,900
ED JUPP
385-2481 Res: 592-1019

ESQUIMALT
FAMILY SPECIAL
Just listed and soon to be sold. Lovely 8-room, split-level home on a lovely private lot in Parklands. Featuring 3 choice bedrms., a cosy den an all - purpose bright family rm. Guest-size dining rm. and spacious living rm. with fireplace. The kitchen is cheerful with loads of cabinets and an eating space overlooking the garden. Extra plumbing. Very nice. Only $42,900.
Ken Walters anytime, 385-2481.

RED HOT
NEW EXCLUSIVE
COLWOOD BEAUTY
$31,900 — TERMS
This charming modern 3-BEDROOM, FULL BASEMENT home is located on a LOVELY LANDSCAPED TREED LOT (80x130) — fully fenced — in a prime area of Colwood. For appointment to view call J. B. YOUNG, 598-1818 or 383-4124 anytime or ROBERT YOUNG, 477-8749. Park Pacific Investments Ltd.

CONVENIENCE COUNTS
ESPECIALLY IF YOU ARE RETIRED
This sound and solid mature home hasn't been on the market for 35 years, but has been well maintained all this time. A traditional style with beamed ceilings and 2 fireplaces. Large family kitchen and 2 twin size bedrooms. Well located in the STADACONA PARK AREA within an easy walk to all amenities. Over 1,300 sq. ft., with a full basement.
Excellent value at $24,900
384-8126 MR. GREENE 385-0795
PEMBERTON, HOLMES LTD.

LANSDOWNE PROPERTIES LTD.
2518 Estevan Ave.
GORDON HEAD
Here is a well maintained home in a quiet prestige location, with views, on a good-sized lot. There are 1,400 sq. ft. of living space on the main floor and development in the basement. A fine living room with fireplace, etc., etc. Just great for a family. Asking $49,900. MLS.
LIZA CHESSHIRE 592-2431

SALT SPRING
Lovely lot with good building site. Sheltered location, tall trees, beautiful view. Almost ½ acre. $9,900.
MRS. PETERSEN 592-2431

DON'T DREAM
Too long without a home of your own when you can step into this brand-new 3-bedroom beauty. Loaded with features, luxurious wall-to-wall carpet, fireplaces, en suite bath, sundeck, to mention a few. This home is now under construction and priced at $25,395. Direct from the builder! With excellent NHA financing available. For appointment call Dan Penman today at
KASAPI CONST. CO. LTD.
386-6191
ANYTIME

NEW 2 B.R. BASMT.
1190 SQ. FT.
ONLY $23,300
LOW DOWN PAYMENT
At Wicklow Court, 3228 Wicklow street you get the most for your money. 2 bathrooms, W-W carpeting. See this townhouse, quality built by J. McLarenn Construction Ltd. You can even trade your present home. Open Sat., 2-4 p.m. or call for an appointment anytime.
CITY TRUST 383-4141

SIDNEY
FULLY DEVELOPED
4-BEDROOM NEWER
Very nice cathedral entrance home on Patricia Pl. Bright large L.R. with raised hearth F.P. Spacious D.R. with sliding glass doors to Sundeck. Large Kitchen with dining area, 4-pce. bath, 3-pce. R.I. bath in bsmt. Wired and plumbed washer-dryer. Call K. P. Jensen Realty, 388-6407 or 592-9079.

BY BUILDER
5—3 bedroom homes now under construction on Hartsdale Road across from Langford Lake off Goldstream Ave. Buy now and choose your own colours. Full price $31,500-$31,900. Good financing available. Phone H. Blake, 383-4372.

UPPER LAMPSON
SEA AND CITY VIEWS
Beautiful, 4-bedroom character home or currently a legal duplex, grossing $345 a month on large high corner. $38,000. No agents. 383-1703.

OPEN HOUSE
1310 Knute Way, Brentwood Bay, new 3-bedroom, 3-bathroom home, wall-to-wall shag throughout, beautiful treed park-like setting, full price. $34,900 includes washer and dryer. $2,400 down, 652-2343.

FOR SALE BY OWNER. HOME built for gracious living and entertaining. Features too numerous to list. Price $65,300 with financing to be arranged. Phone Calgary 249-6145 or 477-3709 to view.

OLDER TUDOR STYLE HOUSE, backing on golf course, in south Oak Bay. 3 bedrooms, den, large front room, separate dining room, 2 full bathrooms, sunporch. Asking $45,000. Sale by owner 598-2540.

NEAR FOUL BAY ROAD, 3-BEDroom, 2-storey house. Living room with fireplace. Dining room, large kitchen. $28,900. 598-4457.

GLEN LAKE
2-Bedroom, no basement, completely renovated, treed lot. $21,500. Terms. 478-6268 or 478-1974.

CADBORO BAY REALTY
Homes in the Carboro Bay, Gordon Head, University area. Phone 477-9511.

DRIVE BY 2781 SOOKE RD. AT Glen Lake, brand new 3-bedroom, no-basement home. $300 down, less than $200 a month. $23,900.

PRIVATE SALE: MODERNIZED family home, Jubilee area, dining room, fireplace, full basement, 2 bathrooms, $23,800. 385-0508.

OPEN HOUSE 2332 HOWARD. Sat. and Sun. 1-4, 3 bedroom full basement.
W. J. LINDSAY LTD.
Royal Oak Shopping Centre
479-7111 658-5040

250 HOUSES FOR SALE

HOMEFINDERS
WALL & REDEKOP
Realty Ltd.
DOUGLAS ST. 386-2911
BLANSHARD ST. 386-8321

OPEN HOUSE
619 RAYNOR ST.
May 9 1-4 p.m.
ATTENTION! PLANNING A LARGE FAMILY OR REVENUE?
Huge old home with in-law suite, needs some T.L.C., come and visit or phone
GENE LACK 382-3410 or
ELENOR STURMEY 479-4573
OFFICE 386-8321

MINI FARM
Within 10 Mile Circle. Spacious home with large L room, dining room, kitchen, 2 bedrooms on main floor, in-law suite in basement. 3.9 acres choice property. Own water supply and city water. $60,000. Some financing available. Call:
JACK GREENWOOD 386-2911

2315 FERNWOOD
Revenue or large family home. 5 bedrooms, large dining room and living room with fireplace. Den, full basement plus much

250 HOUSES FOR SALE

OLYMPIC REALTY LTD.
385-5741

$20,700—GORGE
Cute 2-bedroom, full-basement home with backyard completely fenced. Perfect for retiring or starter. This is priced to sell quickly so call LILIAN McLEOD now at 385-5741 or 598-5446, 598-2878. MLS.

A RARE FIND—$34,500
A gracious character home right in downtown Victoria on Government Street, close to beach and park. 3 or 4 bedrooms, living room with fireplace, large dining room, dream kitchen, lovely landscaping. Call LILIAN McLEOD, 385-5741, 598-5446 or 598-2878.

$26,900 BRAND NEW
Just in time to choose your colors for this brand new, full-basement home on gorgeous corner lot approx. 200x100. Get real value for your dollar and buy this home just 30 minutes from town. Act quickly. Call LILIAN McLEOD, 598-5446 or 598-2878 or 385-5741.

BEST BUY ON THE MARKET
3 BDRM., full basement, quiet dead-end street, large lot fully landscaped. Spotless condition — only 1½ years old. Fireplace in living room. Large dining room. 1½ baths and immediate possession. Asking only $31,500 with good terms. For further information call DON OAKES, 385-5741 or 473-4334.

SOMETHING DIFFERENT
This 3-4 BR older home has been creatively decorated throughout. The LR and DR both have beamed ceilings and are divided by a unique shake covered floor-to-ceiling FP. The kitchen is done in rustic Early American and has a spacious eating area. A winding stairway leads from the den to a balcony and 3 bedrooms. Let me tell you about the many other features this property offers. Call JEANNETTE COWAN, 479-6792 or 385-5741.

BLOCK BROS
Colwood
1949 Sooke Road
478-5561
Mon. - Fri., 9 a.m. - 8 p.m.
Sat., 9 a.m. - 3 p.m.

PAMPER YOUR WIFE
With this 1,000 sq. ft. home in a very quiet area of Colwood. 2-bedroom up with a fully developed basement. Lovely hardwood floor with step-saver kitchen. Large treed lot, 60x130, is most suitable for the garden or dog lover. Basement could be used for revenue. Asking price is $33,000.
MIKE MYERS
478-5561 384-6362

4 BEDROOM, COLWOOD
One of the finest constructed homes I have seen in this area. This whole property exudes quality and the kitchen is a women's dream with built-in range and oven and loads of cupboards. Lots of parking with double garage. There is over 2,000 sq. ft. of living space and as you can appreciate all rooms are spacious. The family room is ideally located off the kitchen. At a price of $37,500 the discriminating buyer will appreciate that it is priced below replacement.
Pob Paul 478-5561, 478-2477

IMMEDIATE POSS. ONE BEDROOM
Cute starter or retirement cloze to bus and downtown. One-half basement, fireplace and work shop.
MERVE COULTER
478-5561 478-3795

TAXES
Are going up in Saanich almost double those in Colwood. Save 25% or so per month. This home has 3 BR, very modern Cathedral entrance. Partly finished basement. At $32,900 it's a best buy and will compare in end price with any home anywhede.
FRED CRAIG
478-5561 383-1671

National Trust
SINCE 1898
2 OFFICES
HILLSIDE SHOPPING CENTRE
386-2961 or
DOWNTOWN, 1280 DOUGLAS
388-5451

OAK BAY $26,900
2 bedrooms, living room with fireplace, bright airy kitchen and 4-piece bathroom on main floor. Large finished recreation room in basement. Separate garage. Compact lot with fruit and holly trees. For appointment to view call:
KELLY OR ENA NEMETH
Off: 386-2961 Res: 477-4641

COOK — MAPLEWOOD
A real charming, cozy two bedroom full basement home. Comfortable living room with unique brick fireplace. Large modern kitchen. Family dining room overlooking a real parklike landscaped lot. Developed rustic rumpus room with a bar. Secluded patio with barbecue ideal for evening entertainment. One and a half bathrooms, drive-in garage, lots of storage, plus more. Asking $27,900.
CALL ANYTIME
SYL SHUMKA 386-2961

WHYTE-GOWER
OAK BAY PROPERTIES LTD.
2227 OAK BAY AVE.
592-2407

PARTICULAR?
If you are, here is your home. Newly decorated and clean as a pin. L.R. with fireplace, in line dining room, sunny kitchen with eating area, remodelled bathroom and 3-bedrooms. Close to shops and schools. Lots of elbow room downstairs with games room, den or (4th bedroom), workshop and recreation room. Enclosed patio for summer BBQs. Double carport. To see this newly listed Gorge area exclusive call JEANNE DEWHURST, 592-2407 or res. 477-6040. Only $34,500.

WARM
WELCOME
PRESTIGIOUS
That describes this beautiful and surprisingly spacious and gracious Uplands home. On Beach Drive, a reflection of careful planning and excellent taste. Though basically a 3-bedroom, 3-bathroom design, this compatible plan easily lends itself to more if desired. Living room, dining room, and kitchen all afford a view of the ever-changing sea. Lovely manicured grounds. Secluded raised rear deck for sun and privacy. A pleasure to show and worthy of your inspection at $99,700. Exclusively listed with appointments through JEANNIE DEWHURST, 592-2407 or res. 477-6040. Sorry — Drive-bys not permitted.

250 HOUSES FOR SALE

SPARLING REAL ESTATE

NORTH SAANICH — SIDNEY
1—Let us show you this attractive and spacious home, 75' of waterfront providing an outstanding view of the Islands and Mt. Baker. An excellent family home and very well priced at $45,000. Won't last long.

2—Also a quality home with an excellent view. A beauty for entertaining with its large living and dining rooms, den and 3 bedrooms plus a large 2-car drive-in garage. For $39,800 there is also a large swimming pool with cement walks and patios that could not be replaced for $10,000. See it soon.

3—Five-year-old 4-bedroom home in Sidney. 1½ baths, fireplace roughed-in for rumpus room. Well priced at $26,000.

4—We have a 1-acre treed view lot and a half-acre view lot. Because of their scarcity don't wait too long.

5—Approximately 1-acre waterfront home site overlooking Satellite hannel with road in. $32,000 firm.

GLEN JOHN — 656-2848
BILL RATCLIFFE — 656-4517
SPARLING REAL ESTATE LTD.
656-1622

980 FURBER
Langford area, 3 bedrooms
This full-basement home is ready for immediate occupancy after slight decoration. Low down payment can be arranged. Full price $27,500. 384-9755.

LANGFORD
SEMI-DETACHED
3 bedrooms, 2 bathrooms, 3 years old, low down payment, $21,000. 384-9755.

COLWOOD—SEAVIEW
By builder. Beautiful 4 bedroom home, overlooking Esquimalt Lagoon and Victoria. Asking $38,500. Also have other Seaview lots and will build to suit. Information phone Al Wergeland Construction Ltd., 478-2998.

JUBILEE OPPORTUNITY!
$1500 down — $21,950
Three bedrooms — 2 week possession. City, basement, living room and dining room, cabinet electric kitchen, OOM — quiet cul-de-sac. Call George Thorneloe, 383-4141, City Trust.

253 COUNTRY HOMES AND PROPERTIES

HULME
2444 Beacon Ave. 656-1154

LOOK WHAT
WE FOUND!!
Located at the very end of a quiet street in Deep Cove, this delightful mini-farm provides 2.25 acres of rural living. Divided into 2 parcels, with half cleared and balance in trees, this small home affords 2 bdrms. and low, low taxes. Has excellent greenhouse, barn with 6 stalls, rabbit cages, many fruit trees and fully fenced pasture. Be the first to view this exclusive listing. Only $37,000.
656-1154 MR. ELWELL 477-3988

HURRY, HURRY
We have just listed this 5-year-old, neat as a pin, home, situated on a 4-10ths of an acre, treed lot. In this 1,188 square foot, well built home, there are 3 bedrooms, L-shaped living and dining room with sliding doors to a large sundeck, cabinet kitchen with eating area, wall-to-wall carpet throughout. Large rec. room, utility area, ½ bathroom and drive-in garage in the basement. At an asking price of $36,000 . . . this won't last. Phone Tony Buckle, 656-3157, or Brentwood Properties and Insurance Agency Ltd., 652-1141.

MINI-RANCH
7½ acres, together with a new 3-bedroom home. Only 3½ miles from Victoria - ideal for the growing family and suitable for horses too. Terrific holding property. A real good buy at $79,900. To view, call Vaughn Thompson at M. P. Teilier Securities Ltd. 386-7551, or Res. 658-8541. MLS.

SAANICH PENINSULA
PROPERTIES LTD.
For all Real Estate Requirements
Box 1235 Sidney, B.C. 656-4000

SIDNEY REALTY LTD.
656 3928
Real Estate — Insurance
Serving the Saanich Peninsula

2.2 PARKLIKE ACRES NEAR Sooke, year round stream, pretty homeside on grass clearing, good well. $9,500. 478-4806.

256 WATERFRONT PROPERTIES

GONZALES BEACH
Beautifully remodelled 4 bedrooms, each with vanity sinks, 14x30 living room, 14x14 dining room, ALL wall-to-wall, on a large lot with plenty of scope for your imagination!! Exciting older home has HOT WATER HEAT, of course! Owner leaving the country. Early possession. ONLY $49,900 with terms or trades available. Charman Pacific Realty Ltd. MLS. ALF PORCHER, 385-9765 or 384-5823.

Cowichan Bay Waterfront $27,000
Older 2-storey home in Cowichan Bay village. Main floor has large living room with FP, cab. kitchen, bedroom and 3-pce. bath. Lower level with 3 or 4 bedrooms and 3-pce. bath. Details from G. Thomas, 383-0668, H. Hodgson, 382-3835. Office 384-7128. Douglas Hawkes Ltd.

FOR SALE BY OWNER
On the sunny Saanich Inlet (Willis Point area) where the water is warm and the fishing wonderful, a perfect setting for a double A frame home that has everything. Taxes are low, offer includes 1972 4' aluminum boat and motor, asking $68,000. Phone 479-2044.

BEAUTIFUL WATERFRONT lots in lovely Sheringham Estates, 1334 miles past Sooke on West Coast Road. Prices from $14,000 to $16,000 with as low as 20% down. Blacktop, Hydro, telephone, piped water available. C-O 642-5426 or 383-3590.

SALT SPRING ISLAND
Large sunny home on waterfront lot. Attached coffee shop could make a profitable business. $5,000 down — $35,000 full price. Box 77, Ganges, 537-5380.

258 CONDOMINIUMS AND TOWNHOUSES

OPEN HOUSE
WED., MAY 9
1 to 3 P.M.
APT. 401, 305 MICHIGAN
Do come to see this really lovely 2 BR condominium. It is a top floor, corner Apt. and so bright, super excellent condition. Includes, locker space on same floor, car park and so close to shopping and transportation. Inspect and make your offer. OLIVE L. MARTIN 386-3231, Block Bros. Realty.

GORDON HEAD
3 BEDROOMS
FULL BASEMENT
$27,850. L-shaped dining room-living room with fireplace and all bedrooms with wall-to-wall carpet. Deck in private front yard outside kitchen, which includes stove and fridge. If you prefer swimming to gardening and wish a chance to own your home for little more than your monthly rent, with a low downpayment, give me a call anytime. C. E. BROCK at 598-3321 or 592-2173.

JACK MEARS
OAK BAY REALTY LTD.
2194 OAK BAY AVENUE

BEACON HILL PARK
STRATA-TITLE CONDOMINIUM
Conveniently located to the sea and parks, 1 year old, featuring 1 large bedroom, nice living-dining room, balcony, and parking space. Assessment only $23 per month. Full price $19,750 with appliances, drapes. Ideal retirement. MLS.
386-2111 D. BECKNER 477-4094
MONTREAL TRUST CO.

PETS ALLOWED
In this newish 3-bedroom ground level apt. Tastefully decorated, has living room with artificial fireplace, dining room and 1½ bathrooms. Soundproofed, close to everything — in Fairfield-Cook area. Call for price and financing information. JOHN DUNICK, 382-1671 or 382-9191. Canada Permanent.

258 CONDOMINIUMS AND TOWNHOUSES

TOWNHOUSE OPEN
MON.-SAT. 2-4
VILLAGE PARK
3987
GORDON HEAD
RD.
UNIT NO. 36
Large 3-BR, 1½ bath. Full basement, complete with w-w, stove and fridge. Price $28,000.

WHYTE-GOWER
OAK BAY PROPERTIES LTD.
2227 OAK BAY AVE.
592-2407

VICTORIA'S LARGEST CONDOMINIUM BROKERS

PACIFIC STRATA SERVICES LTD.

BICKERTON COURT
250 DOUGLAS 383-2214
1 and 2-Bdrm Units From $21,000
INDOOR SWIMMING POOL
PENTHOUSE LOUNGE
UNSURPASSED VIEWS
CLOSE TO TOWN, ACROSS THE STREET FROM BEACON HILL PARK
JOHN JAMES, 2 p.m.-9 p.m.
Daily or by appointment
383-2214, 24 hours

$14,900 PARKSIDE PLACE
—Swimming Pool
—Low down payment
—2 bedrooms
—appliances
—en suite laundry room
—close to shopping
—10 min. by bus to town
—View anytime by calling Nacel Properties, 386-0070 (24 hours.)

CADBORO BAY REALTY
1, 2 and 3 bedroom condominium, available on resale Victoria and Oak Bay. Phone 477-9511.

263 GARAGES FOR SALE, RENT OR WANTED

BASEMENT OR GARAGE WANTED to rent, for storage. Write Victoria Press, Box 219.

265 HOUSES WANTED TO BUY

SOUTH OAK BAY PREFERRED
WANTED FOR OTTAWA PARTY, MATURER HOME, 4 BEDROOMS, 2 BATHS, SEPARATE DINING ROOM AND DEN OR FAMILY ROOM, UNDER $50,000. REPLIES TREATED IN CONFIDENCE
STUART SIMPSON 598-4056
PEMBERTON, HOLMES LTD.
384-8126

URGENTLY NEEDED
4 PROPERTIES
FOR SERIOUS BUYERS
Secluded home in rural area up to $40,000. Duplex or triplex in nice area up to $50,000. 2-BR homes. in Colwood up to $23,000. 2 or 3-BR. home in Gorge or View Royal up to $29,000. Mike Yland, 478-5568, 478-4761, BLOCK BROS. REALTY LTD.

2 OR 3 BEDROOMS
Client would like to see home not presently on the market. Must be in a nice district and fairly close to schools. If thinking of selling please call Mr. Belcher at 384-9335 or 382-2848 Res.

A. BERNARD and CO. LTD.
655 FORT ST. 384-9335

CASH BY MAY 15
TO $25,000
Toronto couple wish to buy now and rent until retirement. Ideal if rented now. Older 2 bedrm. home on lot with space for garden. Bsmt. preferred but not essential. Until, on main. Dng. rm, unless lge. kit. with eating area. Out of the city preferred. If your property can fil ithe bill call Marion or Milt Agate. 385-8784 or 384-5867 Douglas Realty.

URGENT REQUEST!
I must find a well built, full basement home in the Rockheights or Saxe Point area. There must be room to park a small truck and trailer. Will look at 3 bedrooms but 4 are preferred. $30 - 40,000. If you can help, please call me at 385-7761 or 478-6476. BILL CARNEGIE at D. F. Hanley Agencies Ltd.

HE'S FROM SASKATCHEWAN
URGENTLY requires clean, well built, 3 or 4-bedroom home in a nice area. Close to bus routes and stores. Can pay cash up to $40,000. Please call BEN GREIG, 388-6231 or 382-1757
Island Pacific Realty

MUST BE SOOKE AREA
Urgently required large lot with older 2- or 3-bedroom home. Cash up to $28,000. Early possession required. Rush. PAT THERRIEN, 642-5138, or Island Pacific Realty Ltd., 388-6231.

OTTAWA LADY REQUIRES
Urgent 2-3 bedroom home up to $30,000. Call LARRY GUAGLIOTTI 479-6609 or CHRIS GREIG 382-1130 or Island Pacific Realty Ltd. 388-6231.

WANTED
Older 2 or 3-Bdrm. house, structurally sound with or without basement on a secluded treed lot in almost any area. Up to $25,000. Johnston and Company Limited, 1306 Broad St., Victoria, phone Hugh Yerex anytime 479-8169.

"NEEDED NOW!!"
Thirty thousand dollars can be yours. If you want to sell your 3-bedroom older home in Fairfield or like area, CALL TODAY, ASK FOR ELEANOR BRAY 386-8321 anytime. Homefinders Wall and Redekop Realty Ltd.

SOME TREES AND AN OLDER HOUSE
For a client who will buy now. Within 20 miles of Victoria. Phone JOHN RUSSEL, 386-2955 or res. 592-3248. Mayfair Realty.

TRANSFERRED?
If your home is suitable for rental, investor has cash so you can MOVE THIS WEEKEND. Charman Pacific Realty Ltd.
ALF PORCHER
385-9765 384-5823

CASH CLIENTS
will pay all cash or cash to mortage for your 2 or 3 bedroom home with basement if possible. Call Victor Wong, 385-2488 or 479-6569, Byron Price and Assoc. Ltd.

SELL NOW!!
Get cash for your home! I have buyers interested mainly in $20,000 to $30,000 price range — call me! HAROLD CHURCHLEY, 384-4667 or 382-9191. Canada Permanent.

CORDOVA BAY
Is your home worth $40-45,000? I have an anxious client. BOB HUGHES, National Trust, 386-2961.

WANTED — OLDER HOME Before end of month. Any shape. Will pay cash, under $18,000. No agents. 479-2209.

IF YOU ARE INTERESTED IN selling your home call: HAZEL CAMPBELL 382-8956 or Island Pacific Realty Ltd., 388-6231.

SMALL TWO-BEDROOM HOUSE. Reasonable. No agents. Victoria Press, Box 238.

I WILL PAY CASH UP TO $25,000 for best house offered in or around Victoria. 385-1965.

265 HOUSES WANTED TO BUY

DO YOU WISH TO SELL NOW OR LATER?
1—A purchaser requires 2 or 3-bedroom home with or without basement in good area up to $70,000.
2—Retired couple require 2 or 3-bedroom home in Oak Bay, around $40,000-$45,000, possession flexible.
3—An older home with character and charm needed urgently but would wait for a real nice one up to $50,000.
4—We have a list of buyers from out of town — so if you are contemplating an apartment this year — tell us now, please.
Phone REG SCHUMAKER, BROWN BROS. ON BLANSHARD, 385-8771 (anytime)

THINKING OF SELLING?
I have serious clients waiting to buy many varied properties including the following:
1—Modern seaview home, 3-4 BRs., $45-$55,000. Calgary folks want possession end of June.
2—Fairfield-James Bay, 2-3 BR. retirement home for folks who like a little garden and not too far from the water, $20-$26,000.
3—Young family must move. Good 2-3 BR starter home. Prefer Bsmt. FP, fairly modern. Up to $25,000. Any nice area.
4—Several building lots — any area. My client has the cash and will pay your fair price IMMEDIATELY!
For professional service and a successful sale of your property call MRS. JUDY JOHNSON, Block Bros. Realty, 386-3231 or 383-3655.

FOUR HOMES NEDED
1—2-bdrm. with basement, attractive and close to downtown — approx. $25,000.
2—3 bdrm basement and fireplace near University Heights, approx. $30,000.
3—3-bdrm, basement and family room, seclusion Metchosin area — approx. $35,000.
4—3 bdrm. basement, Rec. Rm within reasonable distance of University. Approx. $40,000.
THINKING OF SELLING?? — NOW IS THE TIME. IF YOUR HOME MEETS THESE REQUIREMENTS PLEASE CALL HERB McDANNOLD 598-5558 or 382-9191. CANADA PERMANENT.

I WILL BUY YOUR HOME
If suitable for rental or renovation purposes. Please call my agent FREDDY STARKE, 388-6231 or 479-3666, Island Pacific Realty Ltd.

WE WILL BUY YOUR HOUSE for cash, if it is suitable for rental purposes. Please contact the Sales Supervisor, Homefinders Wall and Redekop Realty Ltd., 386-2911.

PRIVATE — URGENT
Wanted older home for cash. Up to $19,000. One that handyman can fix up to save cost. Phone 652-1562 or 652-1780.

PRIVATE PARTY REQUIRES house on waterfront, Seaview Road (Cadboro Bay) preferably. No hurry for occupancy. No agents. 384-8791.

268 LISTINGS WANTED

LISTINGS
URGENTLY REQUIRED
I have lots of money to spend on advertising and lots of time to show your house. If you are thinking of selling call me so I can sell your property.
Residential
Revenue
Commercial
Vacant land.
GERRY PORTER, 386-7521 or 592-3484
Boorman Investment Co. Ltd., 1111 Gov't St.

IT'S A FACT
The Real Estate market has probably never been better and if you have ever considered selling your home now may be your best time to do so. We have sold out our listings and we now need more properties to sell, we are experienced and will put forward our best efforts to sell your home, property or business for the best price and in a manner which will please you. SID HASLAM 477-1994 or GRAY LAITE 656-5267 or 382-9191. Canada Permanent Trust.

BUYERS WAITING FOR YOUR HOME!
I will give you an estimate of value and selling costs. No obligation.
J. T. (JIM) MILLS
Ker and Stephenson Ltd.
385-3411 (anytime)

SOLD OUT
I need new listings as all of my listings have been sold — advertising guaranteed for prompt efficient service. Call now HAROLD CHURCHLEY 384-4667 or 382-9191. Canada Permanent.

IF YOU WANT TO SELL YOUR home please phone HAZEL CLARKE or NORMA HILL at 386-2911. Homefinders Wall and Redekop Realty Ltd.

LEVERTON REALTY
211-620 VIEW ST.
385-8012

270 EXCHANGE REAL ESTATE

BEAUTIFUL COUNTRY HOME, edge of City, like new. Wall-to-wall carpeting throughout. On small acreage, wonderful for animals. Full basement has loads of room. Want some revenue too? Owner will trade. Asking $55,000 (terms). Ph. H. Bitterman Realty, 386-2971.

271 LOTS FOR SALE

HORNBY ISLAND
WATERFRONT AND
RECREATION LOTS
Looking for a place for summer holidays, retirement or investment, try Hornby Island, its many good features include large marine park, safe beaches, good fishing, oysters, clams, etc., new large government ferries now in service. Lot information: Size — excellent choice ranging from ½ acre to 10 acres (both waterfront and back lots). Prices from $3,300 and up. Terms: Some as low as $33 down and $33 per month. For information contact Dave McLaughlin personally, c-o Nanaimo Realty Co. Ltd., Box 518, Nanaimo, or phone 754-2311 or eves. 753-5847.

VIEW LOTS
THE ONLY PLACE WHERE YOU CAN STILL GET LARGE, COMPLETELY UNOBSTRUCTED SPECTACULAR VIEW LOTS UNDER $20,000 IS AT BEAUTIFUL WILLIS POINT (NEAR BRENTWOOD). I HAVE SEVERAL HALF ACRES OF BEAUTIFUL WATER-VIEW FOR $8,500 TO $12,000 WITH TERMS. MAPS FREE AT OFFICE. ALLAN KLENMAN, 382-7276. TOWN AND COUNTRY REALTY LTD.

LOTS FOR SALE $14,900-$15,900
Beautifully treed with tremendous views. New development with storm-drains, sewer, curbs and gutter. This property is located on a quiet cul-de-sac and close to all school levels.
388-4271 RICK KINNIS 477-9394
J. H. Whittome and Co. Ltd.

MILL BAY 1 ACRE—$7,500
Must sell choice 1-acre building site complete with Dogwoods! Hydro and phone to lot line. Make your offer today! Call GORDON B. MACDONALD, 386-8321. Homefinders, Wall and Redekop Realty Ltd.

SECLUSION WITH AMENITIES. Privacy with a view. 2 acre building lot on Executive Drive in East Sooke. For further information 642-3802 or 642-5233.

WATERFRONT LOT IN YOUBOU including 10'x42' trailer and garage. 452 Willow Road. 745-3549.

VICKERY AND SONS LTD.
Lots or acreage in any area.
592-6149 592-6622

BUILDING LOT IN SUBdivision, approximately 78x118'. Langford. Private. 478-2971.

BROADMEAD, 100' FRONTAGE. $13,900. 477-9389 after 5.

273 PROPERTY FOR SALE

MILL BAY
WATERFRONT ACREAGE
LOTS, FARMS
Call "land specialists." 743-5525
Meighet Realty Ltd.
Mill Bay, B.C.

LADY WHO PHONED MONDAY regarding property on Holland, if still interested, please call after 5 p.m. 479-7950.

1½ ACRES, NEAR ROYAL OAK Shopping Centre. Offers. 386-6936.

273 PROPERTY FOR SALE

PROPERTY KNIGHT AVE.
If you are a builder and looking for 33,000 sq. ft. of property in a terrific location close to Hillside Plaza and close to Landsdowne and Richmond, then don't overlook the potential of this site. Vacant. Contact Vaughn Thompson at M. P. Teilier Securities Ltd., 386-7551 or Res. 658-8541.

3½ ACRES
SOOKE
Beautiful well treed property with some water view. Try your offer on asking price of $18,900. (MLS)
LARRY M. BROOKS
384-8126 or 479-2918
PEMBERTON, HOLMES LTD.

1½-ACRE APARTMENT SITE, water front, Esquimalt, owner. Victoria Press Box 259.

1½ ACRES NEAR ROYAL OAK Shopping Centre, offers. 386-6936.

274 PROPERTY WANTED

PROPERTY WANTED
I have impatient buyers waiting for houses and land, 2 acres, up in the Sooke and Langford district. Have you a neat one-bedroom cottage for sale? Call LYNETTE DELAHUNT at 642-5115 or 598-3921.

JACK MEARS
OAK BAY REALTY LTD.
2194 OAK BAY AVENUE

LOTS
If you have a lot or a potential subdivision to sell, TALK TO THE MAN WHO KNOWS LOTS. Charman Pacific Realty.
ALF PORCHER
385-9765 384-5823

CASH
For property in the Greater Victoria area including Colwood and Metchosin. 386-6191 anytime.
KASAPI CONSTRUCTION

APARTMENT SITE
If you have ½ to 1½ acres suitable for an apartment then call BOB HUGHES, National Trust, 386-2961. I have a client waiting.

APARTMENT-MOTEL, COMMERCIAL sites and sub-divideable land required. Contact Dundurn Developments Ltd. 382-2713.

280 ACREAGE FOR SALE AND WANTED

5.9 ACRES OF EXCELLENT PROPERTY
Plus charming 2-bedroom home with in-law suite Located in Central Saanich only minutes from downtown Victoria. Terrific for small farm. Priced at $60,000. JACK GREENWOOD, 386-2911 or 385-2309. Homefinders, Wall and Redekop Realty Ltd.

27 ACRES $35,000
Privacy, seclusion and only 20 minutes from downtown. Located in the Goldstream area with excellent views up Finlayson Arm. Vendor will consider terms.
385-7721 CLIFF SALMOND 477-3626
GARDNER REALTY LTD.

CASH
For property in the Greater Victoria area including Colwood and Metchosin. 386-6191 anytime.
KASAPI CONSTRUCTION

9.015 ACRES—CENTRAL SAANICH Haldon Rd. City water, power, year round creek. Uncleared. Excellent location for home with seclusion. Great potential. Call K. P. Jensen Realty, 388-6407 or 592-9079.

ACREAGE FOR SALE?
Large or small, with or without home, building lots, etc. Call GEORGE CHAN, the specialist in Land. 386-2955. Mayfair Realty.

WANTED
Saanich Peninsula acreage, 5-20 acres by private investor. Cash available. Call 477-3715 evens.

TRADE
Through
CLASSIFIED
DIAL 386-2121

290 FARMS FOR SALE and WANTED

HIGHLANDS
Driveway and building site, cleared, on 7.10. acres, asking $19,500.

EAST SOOKE
Two 10-acre parcels — real horse country, $25,000 and $30,000. Call BEN PARENT of NEWSTEAD REALTY LTD., 382-8117 or 598-3641.

WANTED: ACREAGE TO RUN 100 or more beef cows and calves. With or without buildings, anywhere from Vancouver to Alaska. Remoteness O.K. Preferably somewhere on or near ocean. Must be reasonable for what offered. Up to $50,000 with terms. Send details H. G. Gentemann, Clearwater, Washington 98299.

61.77 ACRES
Just off highway on Cobble Hill Road. Beautiful rolling hills — lots of water. Possible subdivision?? Buy now at only $83,000. Call LILIAN McLEOD, 598-5446 or OLYMPIC REALTY LTD., 385-5741. MLS.

285 UP-ISLAND PROPERTIES

WATERVIEW $45,000
Overlooking Cowichan Bay and almost totally secluded, this 3-bedroom modern home will delight the family who wants to "get away from it all"; without being remote. Warm wood panelling, living room and rec room with fireplaces. For details call:
ELEANOR SANDERSON
388-4271 384-9610
J. H. Whittome and Co. Ltd.

SALT SPRING 2 ACRE LOT $8,500
Choice building site with well on property, hydro and phone to lot line. Close to Weston Lake. Nicely treed with Rock outcroppings. Vendor's anxious to sell. MLS. Call GORDON B. MACDONALD, 386-8321. Homefinders Wall and Redekop Realty Ltd.

ZORKIN Ltd.
Box 99, Nanaimo
753-3461
COLUMBIA BEACH
Waterfront and View Lots
Parksville - Qualicum

NATURE PARADISE
½ acre treed lots, choice location for investment or retirement. $44 per month. Total price $4,400 — Contact Herman Bakker, c-o Nanaimo Realty Co. Ltd., Box 518, Nanaimo, or phone 743-2311 or eves. 390-4977 collect.

SHAWNIGAN LAKE
Older newly decorated 3 bedroom home. White with black trim. Corner house on Mill Bay and Wallbank Road.

YOUBOU
$14,900
Older 3-bedroom home, large kitchen and living room. Plumbing and wiring up-graded. Large lot overlooking Lake Cowichan.
CHES HAYS 477-8324 or 384-8001.
Royal Trust Co.

pearson REALTY LTD
BOX 399, PARKSVILLE, B.C.

UPPER ISLAND SPECIALISTS
EAGLE REALTY LTD., 248-6191
BOX 1060. PARKSVILLE, B.C

290 FARMS FOR SALE and WANTED

PROFIT
Choice money-making 75-acre dairy farm along the bank of the beautiful Koksilah. Quota 1746 lbs. per day. Sale price includes Holsteins, barn, milking parlour, all farm equipment and a magnificent large home. Enough profit and space for 2 families. A fantastic investment and only 4 minutes to downtown Duncan. Call immediately for the details of this fantastic buy. MLS. LILIAN McLEOD, 598-5446 or 598-2878. OLYMPIC REALTY LTD., 385-5741.

NORTH SAANICH
11-acre farm, fenced and cross-fenced, irrigation pond, 2 wells, barn, workshop, new double garage. Spacious 2-bedroom home with w-w carpet in the 15x17 living room; separate dining room, large kitchen with eating area. $62,000. Terms available. JOE RICKARD, BROWN BROS. ON BLANSHARD, 385-8771 (anytime).

COUTURE PATTERN

By VIOLET WEBER

In the past few years of costume-like dressing, the name Michael Novarese stands out in the minds of the women who know and appreciate what a couture designer stands for.

Purity of line, beautiful fabrics and a contemporary, not gimmicky, flair keep his customers coming back season after season. A consistent staple in his collections is the costume. Believing it to be versatile and wearable for the busy woman, he presents one in our pattern collection that can be worn from morning to night.

Linen, his love for summer, is used in a two-tone jacket: dark brown with a beige outline in the flattering lines of a cardigan. Under the jacket is a dress, simplicity itself, with lines flattering to every woman. Sewers will want to make several in a variety of fabrics for summer, and at least one in a cocktail fabric for winter. Scoop-necked and bare of sleeve, the dress features a flat peplum and a flared skirt.

To order California Couture Pattern No. N-6101 (size 10-16, new sizing), send $1.75 in U.S. funds in cash, cheque or money order (no stamps) to Couture Patterns, Box 2740 G.P.O., New York, N.Y., 10001. Add 25 cents for first-class mailing. Print plainly your name, address, pattern number and size. Please allow at least 14 days for delivery.

285 UP-ISLAND PROPERTIES

3.20 ACRE FARM!! MODERN HOME ROYAL OAK!!
A lovely piece of rural countryside, good land for light farming and horses. Raise chickens, horses, ducks and potatoes! 3-bedroom, 9-year-old home with full high basement. Several interesting outbuildings including the original old homestead. City water, country happiness!! Price $46,500.
CALL MR. STOTHERS
386-2961 OR 658-5285
NATIONAL TRUST — HILLSIDE

293 GULF ISLAND PROPERTIES

GABRIOLA ISLAND
Choice Waterfront Property, 5.68 Ac., S.E. EXPOSURE OVERLOOKING De Courcey Island Group. Future commercial or subdivision potential. A gentleman's estate at present.
BARGAIN AT $73,500
385-8821 Days 385-2296 Eves.

HOW TO WRITE
A GOOD
CLASSIFIED ACTION AD

1—IT'S BEST to start your ad with the name of the article or service you have to offer. If you have an apartment, room, etc., for rent, or property for sale; start your ad with the location.

2—BE CLEAR. Readers respond more quickly and favorably when given complete, definite information. Always include the price in your advertisement. Don't allow the reader to speculate.

3—MAKE IT EASY for the reader-prospect to reach you. Always give your telephone number or your name and address. If you do not have regular hours, state a preferred time for the prospect to get in touch with you.

4—PLAY SAFE. You get the greatest reader attention by using consecutive insertions. A six-day order is best and costs less, and you can, of course, stop your ad as soon as you get the results you want. You pay only for the days your ad appeared. Lower yearly rates are available to those who wish to keep their services or products before the public

5—PLACE YOURSELF in the reader's position and ask yourself what you want to know about your offer. The answer you give will make a good Want Ad.

6—GIVE YOUR PROSPECT every inducement you can with good copy. Classified action ad readers have the money and are already interested in buying the merchandise or service you have to offer; the details and information you give are the most important.

7—WANT ADS THAT FAIL TO bring the desired results do so usually, not through a lack of readership, but because they are poorly worded or contain inadequate information.

8—TO PLACE YOUR AD, call 386-2121, your direct line number to fast Want Ad action. A courteous, efficient ad-visor will be glad to help you word and place your order. And remember, Classified Action Ads afford you the most complete coverage. Telephones are open 8:00 a.m. to 8:00 p.m. for you daily, Monday through Saturday call.

386-2121

NOTICE TO CREDITORS
ESTATE OF AGNES MABEL IRENE HOWES DECEASED.
NOTICE IS HEREBY GIVEN that Creditors and others having claims against the Estate of the above named deceased are hereby required to send them to the Royal Trust Company, P.O. Box 580, Victoria, British Columbia, before June 11, 1973, after which date the Executor will distribute the said estate among the parties entitled thereto, having regard to the claims of which it then has notice.
By Hallatt, Stewart & Gow, Solicitors for the Executor.

TENDER FOR HAULING PIPE
Seled tenders will e received by the District up to 11:00 a.m. Friday May 11th, 1973 for the hauling of 75 to 125 loads of 48" diameter steel pipe from Surrey to Goldstream and the unloading and stacking of pipe at Goldstream.
Tender forms available at address shown below. The lowest nor any tender not necessarily accepted.
Greater victoria Water District,
479 Island Highway,
Victoria, B.C.

NOTICE TO CREDITORS AND OTHERS
ISABELLA BEATTIE GRASSICK FROST, formerly of 521 Linden Avenue, Victoria, British Columbia.
NOTICE IS HEREBY GIVEN THAT Creditors and others having claims against the estate of Isabella Beattie Grassick Frost, deceased, formerly of 521 Linden Avenue, in the City of Victoria, B.C., are hereby required to send them to the Executor, Yorkshire Trust Company, 737 Fort Street, Post Office Box 1174, Victoria, B.C. before the 4th day of June, 1973, after which date the Executor will distribute the said estate among the parties entitled thereto, having regard only to the claims of which it then has notice.
YORKSHIRE TRUST COMPANY, EXECUTOR.
PETER MARSON & COMPANY, SOLICITORS.

NOTICE TO CREDITORS
MARGARET NEALINA FREEMAN, Deceased, late of the City of Victoria, in the Province of British Columbia.
NOTICE IS HEREBY GIVEN that creditors and others having claims against the estate of the above named deceased are hereby required to send them to the undersigned Martin, Jawl & Bundon, at 540-1070 Douglas Street, Victoria, B.C., by the 8th day of June, A.D. 1973, after which date the Executor will distribute the said estate among the persons entitled thereto having regard only to the claims of which it then has notice.
DATED this 4th day of May, A.D. 1973.
MARTIN, JAWL & BUNDON
SOLICITORS for the Executors of the above Estate.

SHERIFF'S SALE
Under and by virtue of a Warrant of Execution issued out of the Provincial Court of British Columbia, Small Claims Division, Victoria Registry, and to me directed against the goods and chattels of Mary W. Jones. I have seized and will offer for sale by Public Auction at my office in the Victoria Law Courts, 850 Burdett Avenue, Victoria, B.C., on Friday, May 11th, 1973, at the hour of 10:00 o'clock in the forenoon:
One 1963 Mercury Monterey 2-door hardtop.
Terms of Sale: Cash, plus 5% Sales Tax.
For further particulars apply to the office of the undersigned.
W. A. LEE,
Sheriff,
County of Victoria.
Sheriff's Office,
Victoria Law Courts,
Victoria, B.C.
May 7th, 1973.

NOTICE TO CREDITORS
IN THE MATTER OF THE ESTATE OF GLADIS LILY YATES, otherwise known as GLADIS MILWARDE YATES, formerly of c/o Glengarry Private Hospital, 1760 Fairfield Road, Victoria, British Columbia.
Creditors and others having claims against the above estate are required to send full particulars of such claims to the undersigned Administrator at 370-1070 Douglas Street, Victoria, British Columbia, on or before the 31st day of May, 1973, after which date the Administrator will distribute the said Estate among the parties entitled thereto having regard only to the claims of which they then have had notice.
RONALD C. COOK, ESQ.,
ADMINISTRATOR
BY COO

REALTOR BARES LAND PROGRAM

VANCOUVER (CP) — Realtor Henry J. Block says the provincial government should provide money for private developers to acquire and service land, but should also set the selling price of these serviced lots.

Block, president of Block Bros. Industries Ltd., told the Gyro Club that this would be done under a system similar to controls under Central Mortgage and Housing Corporation limited-dividend housing projects.

He said sale of these lots to individuals at the government-set price would be on the condition to build within a specified time. Balance of the money for the lot would be at regular NHA rates.

Transfer of lots between individuals before the building is erected would be at the original selling price, plus actual costs, said Block.

He suggested the provincial Home Acquisition Fund be extended to first-time purchasers of these controlled-price lots.

Block predicted that if 10,000 such lots were made available immediately, the effect on land prices would be felt within this year.

OXFORD FOODS

271 COOK ST.

Open Daily 9-9 — Sunday 10-9

PRICES EFFECTIVE
WEDNESDAY TO SATURDAY
MAY 9 to 12

We Reserve the Right to Limit Quantities

All products sold at OXFORD MEATS are of superior quality and are cut and trimmed for your satisfaction by qualified European butchers.

BONELESS
BOSTON BUTT ROAST lb. 89¢

PORK STEAKS lb. 85¢

SMALL
SPARE RIBS lb. 89¢

5-LB. BAGS
CHICKEN BREASTS lb. 75¢

BLUE RIBBON
COFFEE lb. 79c

KRAFT
MIRACLE WHIP 32 oz. Jar 65c

IMPERIAL
MARGARINE 3-lb. pkg. 89c

CARNATION
COFFEE MATE 16 oz. Jar 89c

KONTIKI
PINEAPPLE 19-oz. tin 4 for 1.00

MAPLE LEAF
CHEESE SPREAD 16-oz. jar 79c

GREEN GIANT
NIBLET CORN 12-oz. tin 4 for 1.00

PEEK FREAN
CREAM BISCUITS Large Box 49c

NINE LIVES
CAT FOOD 6 Tins for 1.00

COUNTRY
Corn Flakes 10-oz. pkg. 4 for 1.00

DELSEY
TOILET TISSUE 4 rolls 59c

PERFEX
BLEACH 128-oz. jug 79c

TEXAS JUICY
ORANGES 10 lbs. 1.00

CALIFORNIA
CELERY Large Stalks 25c

1½ Hours no Cost Customer Parking in Eaton's Covered Car Park

EATON'S

Store Information 382-7141

Downtown

Shop Thursday 9:00 a.m. to 9:00 p.m.

Give mother one of these handy appliances on her special day

Moffat "Fiesta" Continuous Clean Range

Each **309.95**

A.

What a joy to work with day after day. Mom will enjoy the features of this Moffat range . . . the timesaving continuous clean oven, full width fluorescent light on the porcelain backguard, the handy and easy to use timed appliance outlet. Model Fiesta 200.

Avocado or gold. **10.00 extra**

B.

Moffat "Provencal" Continuous Clean Range

Features continuous clean oven, large oven window, rotisserie, automatic clock and minute minder, true simmer element. Two 8" and two 6" elements.
Model Provencal 200. Each 369.95

C.

Moffat "Maitre D" Continuous Clean Range

See-through glass styling, roast-meter and rotisserie, 2 appliance outlets, continuous clean oven, automatic clock and minute minder.
Model "Maitre D" 200. Each 399.95

Avocado or gold. **10.00 extra**

Major Appliances, Main Floor, Home Furnishings Building

Viking deluxe portable top-load dishwasher

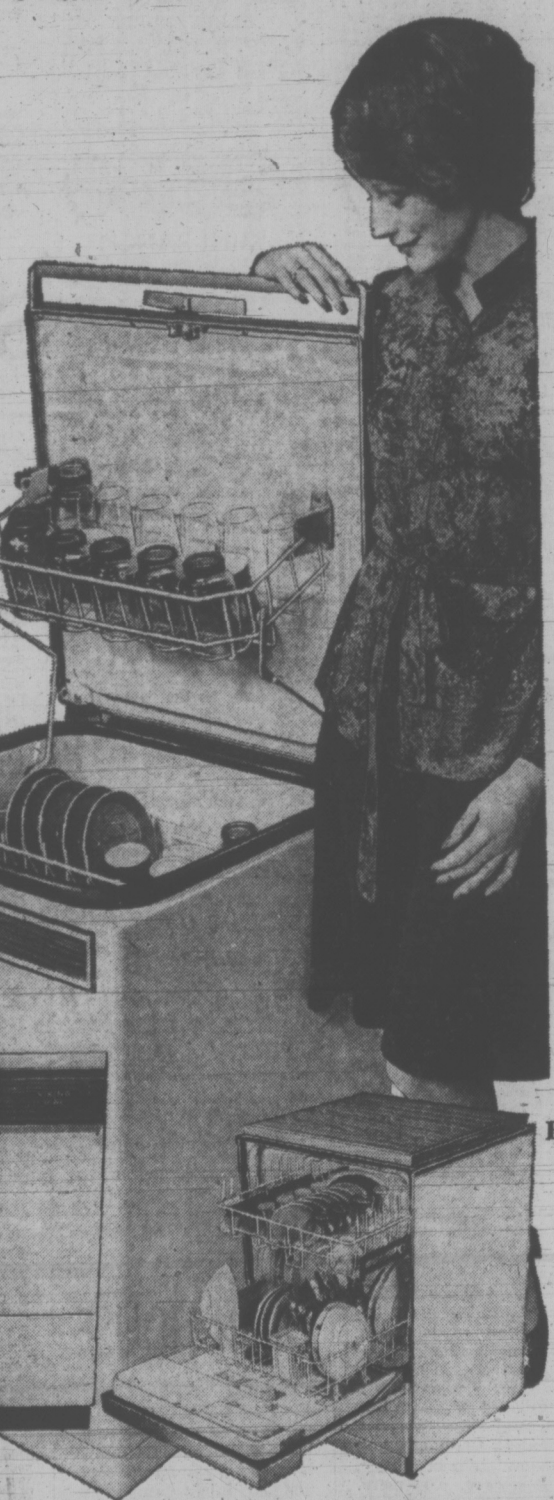

Model DPT315W Each **319.95**

D.

You give leisure and you give love when you give Mother a Viking Dishwasher on her Special Day.

This model can be rolled to the table for loading, to sink, to storage area. Takes a 13 place setting. Has 5 pushbuttons and 6 cycles. Top loading, with double wall construction, bypass faucet and rinse dispenser. Available in copper, gold and avocado colors, extra **10.00**.

E.

Viking deluxe front loading dishwasher

Takes a large family size 15 place setting — a real worksaver! Features convection drying, 2 level wash, telescope rack design, 5 pushbuttons, 6 cycles.
Model DPF315W Each 389.95

Undercounter Model DUF315W similar to above also available. Each 369.95
Copper, gold and avocado colors both models, **extra 10.00**

F.

Viking deluxe convertible dishwasher

2-speed model can be built-in later. 6 pushbuttons, 7 cycles, takes a 15 place setting. 145° water temperature, 2 level wash, porcelain interior.

Model DCF326W. **each 429.95**

Model NE DGF326SW similar to above, plus 3 detergent bins instead of 2, and sequential lighting. Each 459.95

Both models color **extra 10.00**

Viking deluxe undercounter dishwasher

Watch her eyes light up when she sees this model wheeled into her kitchen. Has a 15 place setting capacity, rinse dispenser, porcelain interior and telescope design rack. This is a 2-speed model with 6 pushbuttons and 7 cycles. Place your order early Friday. Model DUF326W. **Each** 399.95

Color, **extra 10.00**

Major Appliances, Main Floor, Home Furnishings Building

Litton-Moffat Micro-Wave Oven—safe, fast

Model MSE2473.

Each **599.95**

Up-date Mom's kitchen this year with a Micro-wave oven from Eaton's. Simple to operate, it's economical because it cooks meals in one-quarter the normal time. Features a unique bonded Pyrocarum cooking shelf that makes for easier cleaning than the average oven!

Model MSE2463. **(Not illustrated.)** Each **529.95**

Demonstration in Eaton's Major Appliances, Main Floor, Home Furnishings Building

See the demonstration of the new efficient micro-wave oven.

Thurs., May 10, 2 p.m. to 9 p.m.; Fri., May 11, 2 p.m. to 9 p.m.; Sat., May 12, 10 a.m. to 5 p.m.

Major Appliances, Main Floor, Home Furnishings Building

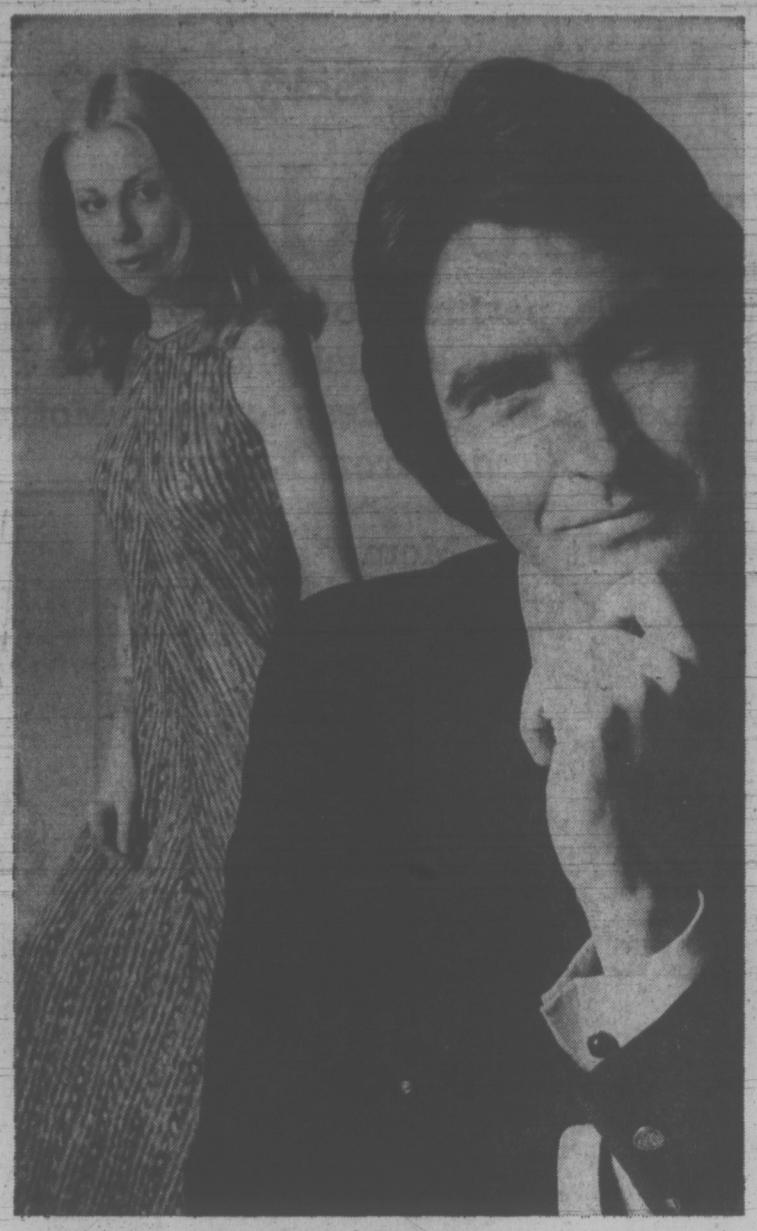

Mother's Day Sunday May 13

Take this opportunity to show her how very special she is in your life

1

"Touch-Up" cologne sprays for her purse

or evening bag. By Prince Matchabelli in Windsong and Cachet fragrances to delight a lady. In a new compact container for "touch-ups" during the day or evening. **Windsong** and **Cachet**, 1.3 oz., **4.25.**

2

Crepe de Chine by Millot will remind

you and her of your first romantic moments together no matter how long ago they were. A truly romantic fragrance for your lady love. **Cologne mist, 1 oz., 2.25.**

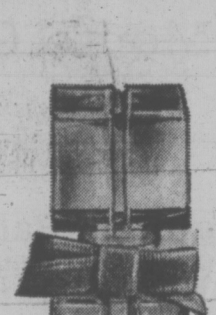

3

Courant parfum by Helena Rubenstein is

a refreshing fragrance for the coming summer months. She'll wear it specially for you and remember your thoughtfulness in giving to her on May 13th. **Parfum, ¼ oz., 8.50; Eau de Parfum mist, 2 oz., 3.75.**

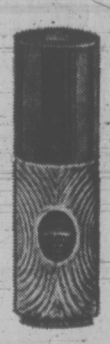

4

Eau de Lanvin perfume by Arpege tells her

you still think of her as the lovely girl you married. A favourite fragrance for sophisticated women of all ages. 2 oz., **5.00**; Also, **My Sin** fragrance, 2 oz., **5.00.**

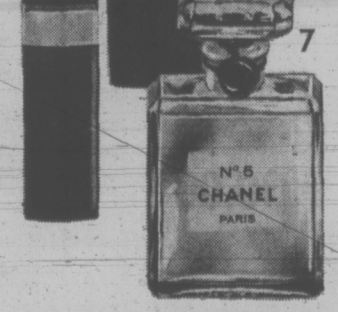

5 6 7

Chanel No. 5 is a traditional favourite

with women of all ages. A gift of elegance that she will treasure — from you with love on her day. **Perfume spray, ¼ oz., 7.00; Classic perfume, ¼ oz., 9.50; Classic perfume, ½ oz., 17.50; Classic perfume, 1 oz., 32.00.**

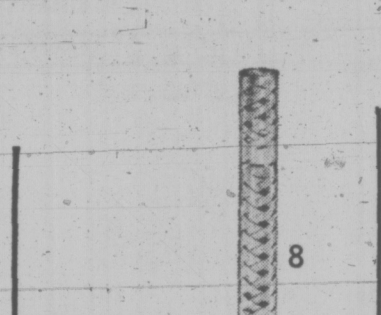

8 9

Scent her bath with Tigress from Faberge

in a specially-designed two-piece bath ensemble. A spicy heady fragrance from France. 1 oz. cologne and 5 oz. powder set, **7.25**; also, Tigress spray cologne, 2 oz., **2.75.**

Fabergette perfume from Faberge in a

very feminine 1 dram container, **6.25**; also, refills from 1 dram containers, **4.50.** Choose Tigress, Woodhue, Aphrodisia or Flambeau.

A Mother's Day bonus

with any purchase of Faberge products of 5.00 or more, you will receive a three-piece set containing two bars of French-milled soap and ½ oz. of Tigress cologne. Offer lasts 'til May 12th.

10 11

Exotic Shalimar Eau de Toilette is a very

personal gift for only the special woman in your life. 1¾ oz., **6.50**; also, Chamade, L'Heure bleue, Mitsouka, 1½ oz. cologne spray, **4.95.**

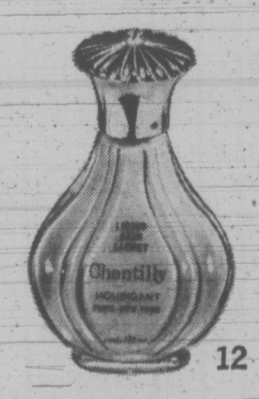

12

Chantilly skin sachet for ladies who wear

ruffles and lace. Your "little girl" will wear this fragrance very well. Skin sachet, ½ oz., **3.00**; Dusting Powder, 5 oz., **4.25**; Spray Mist, 2.5 oz., **5.00.**

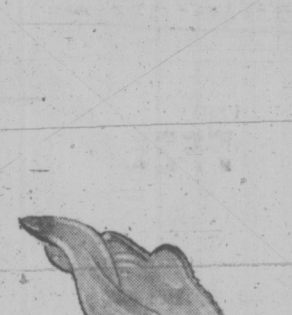

13

Give her a gift set from L'Air du Temps

on her special day, May 13th. Gift set includes Eau de Toilette, 2 oz. and 1 dram perfume, **8.00.**

Cosmetics, Main Floor

EATON'S

1½ Hours No Cost Parking in Eaton's Carpark Store Information 382-7141 Downtown Shop Thurs. and Fri. 9:00 a.m. to 9:00 p.m.

EATON'S
Store Information 382-7141

Gifts for Mother say the Nicest Things on HER Day, Sunday, May 13th

Charms to dangle, perfume to follow wherever she goes, lingerie luxurious to the touch, fashions to be seen in this summer . . . all gift ideas for your Mother this Sunday from Eaton's

An Extra-Special Gift for Mom

4711
Eau de Cologne

The refreshant cologne for after the bath, after the shower, after a hard day's work or play, take "4711" , . . the cologne made, bottled and sealed in Cologne, the City of "4711" fame.

80c to 10.50

"4711" Soap: set of 3 cakes, 3.50

Perfumes, Main Floor

Something Special — Add to Mother's bracelet and save 25% on each sterling charm

Reg. 1.50 to 17.00. Another link for Mother's chain of memories will be easy on your small size budget. And you'll be sure to find a sterling silver charm that will please Mother because we have in this special price selection . . . charms depicting sports, animals, souvenirs, religious, hobbies, zodiacs, travel, love, marriage, good luck and special occasions. P.S. There's a suitable group for graduation gifts too. Each

1.12 to 12.75

Jewellery, Main Floor.

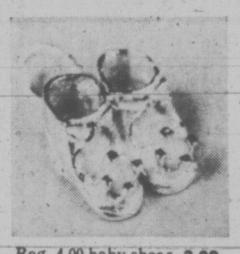
Reg. 4.00 baby shoes 3.00

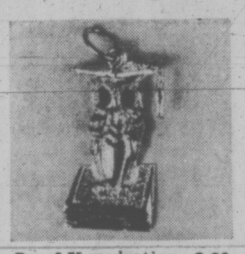
Reg. 3.75 graduation 2.81

Reg. 4.00 telephone 3.00

Reg. 3.75 skier 2.81

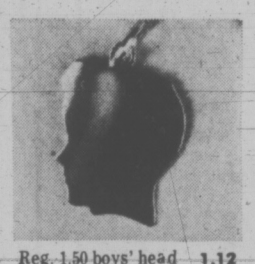
Reg. 1.50 boys' head 1.12

Reg. 4.00 Zodiac 3.00

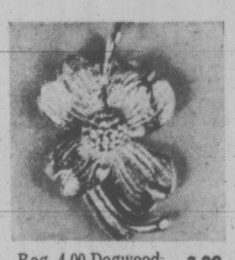
Reg. 4.00 Dogwood 3.00

Reg. 5.25 wedding bell 3.93

Reg. 3.25 Mom 2.43

Reg. 4.50 totem 3.37

from Kayser to Mom with love Gift Lingerie from "The Monte Carlo" Collection

Say "I Love You" with a long gown, a pegnoir or baby dolls from this collection. Lace embellished stunners with all the sophistication, luxury and romance of the French Riviera.

A. Beguiling Baby Dolls

— of lustrous nylon tricot lavished with lace, elasticized raised waist for a beautiful fit. Matching bikini shows prettily beneath. Turquoise, bashful pink, gentle green. S.M.L. Each **11.00**

B. Dramatic Long Gown

—Luxurious nylon tricot adorned at the deep neckline and elasticized waist with elegant lace. Turquoise, bashful pink, gentle green. Sizes 34, 36, 38. Each **11.00**

C. Short Peignoir

—Monte Carlo peignoir of nylon tricot embellished in lace — kimona sleeves and drawstring coat with matching baby dolls. Turquoise, bashful pink. S.M.L. Each **20.00**

Lingerie, Floor of Fashion.

Leather-like vinyl in soft Handbags for summer fashions

Look like leather, feel like leather, you'd almost think they were leather. Mom will appreciate the workmanship too . . . softly piped and lined. Colors include bone, white, navy or black in convertible shoulder style, some double-handle style too. Each 14.00

Fashion Accessories, Floor of Fashion.

Say "Mother you're beautiful" in a summery pant suit from Eaton's "new collection"

Polyester . . . a fabric for all seasons. For summer see it in lightweights that wash and dry in a wink, feel light as a breeze all day, yet keep their well groomed looks. Choose Mother's new pant suit from this group of solid colored pants with tops in multi-colors. Sizes 10 to 18. Each 30.00

Suits, Floor of Fashion.

Soft, pastels say "I love Mom" Polyester Long Sleeve Blouses priced under 10.00

The soft flattery of these long sleeve blouses will please your mother's fashion sense . . . styled with flip tie to accent suits or separate skirts and pants. Choose from easy-care polyester in green, yellow, blue, mauve, pink or biege. Sizes 12 to 18 in the group. Each 9.99

Sportswear, Floor of Fashion.

Gift Ideas for Mother from Eaton's Budget Store

WOMEN'S WEAR

Women's Pants
Pull-on pants in machine wash and dry polyester. Imitation cuffed legs, elastic waist. Blue, pink, navy or green. Sizes 10-18. Each 6.99

Pull-On Pants
Patterned polyester in predominating white, light blue, navy or yellow. Modified flare leg, permanently seamed front. Machine wash/dry. Sizes 38 to 44. Each 7.99

Cotton Dresses
Ginghams by Dan River . . . checks and plaids in easy-care cotton. Mostly tailored styles. Pinks, greens blue. 12-20 and 16½ to 24½. Each 11.99

Women's Cardigans
Light, lacy patterned polyester, to wear with summer dresses. Round neck, button front, long sleeves. Blue, white, beige. S.M.L. Each 7.99

Women's Briefs
Good quality Canadian made nylon briefs. Features elastic at waist and legs, double crotch. Lace-trimmed. Pastels and white in S.M.L. Each 79c

Long Housecoats
Crisp cottons for summer wear . . . graceful long styling, round neckline, button front, short sleeves. Machine washable. Assorted colors. S.M.L. Each 5.99

Summer Handbags
Plastic woven in imitation straw . . . summery styles with short straps, inside zip pockets. Choose white or beige and delight your Mother. Each 3.99

Women's Dusters
All cotton short dusters with button front, round neckline, short sleeves. Pretty florals. Machine wash and dry. S.M.L. Each 3.99

Knee Highs
100% stretch nylon knee high hosiery in sheer navy, black, spice or charcoal. Give Mom several pairs of her favourite pants. One size fits 9 to 11. Pair 59c

Nylon Bodysuits
Rib knit nylon in solid colors of white, yellow, pink or blue. Round neckline style, sleeveless, snap-crotch. Machine wash and dry. S.M.L. Each 2.99

Knit Tee Shirts
Soft nylon rib knit tee shirts in solid red, blue or yellow with checked trim. Short puffy style sleeves, crew neckline, machine washable. S.M.L. Each 3.99

Polyester Shorts
Popular Jamaica length shorts with permanently seamed front. Easy elastic-waist pull-on style in navy, white, blue or red. S.M.L. Each 2.99

Women's Blouses
Polyester blouses in tailored style, button front, long full sleeves. Floral pattern in mauve, blue, yellow, pink. Machine washable. 32-38. Each 3.99

Women's Slippers
Mule style with fuzzy tops, composition soles and heels. Comfy gift idea in colors of blue, pink, and white. Sizes 6-10. Pair 2.99

Summer Sandals
Cool, comfortable sandals in white or bone. Various strap styles. Great for holidays. Sizes 5 to 9. Pair 5.99

STAPLES

2-Pce. Towel Set
Terry cloth towel with matching terry apron. Super-absorbent quality, lint-free, in assorted patterns and colors. Each Set 1.99

Floral Blankets Substandards . . .
Rose pattern on white background. 40% Acrylic, 38% rayon, 15% cotton. Light, warm, machine wash. Rose, blue, mauve. Each 5.99

Toss Cushions
Colorful florals or plain satin covers. Plumply filled. Brighten up Mom's living room with groups of two or four. 2 for 2.99

WEATHER
Tonight: A Few Showers, Clearing
Thursday: Sunny, Cloudy Periods

Victoria Times

TODAY'S NEWS TODAY
Classified 386-2121
News 382-3131

89th YEAR, No. 279 ★★★ VICTORIA, B.C., WEDNESDAY, MAY 9, 1973 10 CENTS DAILY, 20 CENTS SATURDAY

Guerrillas Bombed

Times News Services

BEIRUT — Government jets bombed and strafed guerrillas in Lebanon today near the Syrian border, while army units in Beirut and southern Lebanon were attacked with heavy barrages of rockets and mortar fire.

In Libya, strongman Col. Moammar Khadafy promised Palestinian guerrillas all the jet fighters they neded if they captured the Beirut airport, according to Lebanese army intelligence officials.

The Lebanese reported intercepting this message from Khadafy to Yasir Arafat, the chief of the Al Fatah guerrillas: "Do anything. Take over Beirut airport and I will send you all the jet fighters you need. They are at your disposal now."

The strafing of guerrilla bases was reported today in a Palestinian communique broadcast over Cairo radio. The Lebanese military, which has imposed censorship on all news, neither confirmed nor denied the Palestinian claim. Earlier, the Lebanese had used their air force against the Palestinians, but halted the attacks as part of a ceasefire designed to stop the fighting, now entering its third week.

Fighting in Beirut killed 21 soldiers and wounded a further 83 today, according to the government. There were no reports of casualties among civilians or guerrillas.

A military statement warned that the Lebanese army would "retaliate with force and violence to silence the sources of fire" if the ceasefire is not observed.

In Beirut's southern outskirts, the communique said, a military radar station, Beirut's international airport, the army combat school and officers housing "which contained only women and children," came under attack by rockets and mortar fire.

The communique said clashes near the border with Syria and in southern Lebanon began at 8:20 p.m. Tuesday night and continued today, "despite the cease-fire agreement."

"Our positions are still facing concentrated shellings," the communique said. "Our positions are still abiding by the ceasefire."

Unconfirmed reports from Damascus said Syria was massing troops and tanks along its 200-mile border with Lebanon. Syria also reportedly lobbed longe-range artillery shells into Lebanon during the day.

KHADAFY
. . . jets for airport

W. Coast Fish War Looming

By PAT DUFOUR
Times Staff

A fight over who or how much sockeye and pink salmon will be taken from the Fraser River run has placed in jeopardy all fishery agreements between Canada and the United States.

On Tuesday the United States announced at a meeting of the International Pacific Salmon Commission it will withdraw on June 15 the right of Canadian fishermn to fish within their 12-mile limit in the area south of Cake Rock in Washington.

And in retaliation, Ottawa has given 60-day notice that the surf lines which controls the areas where Canadian net fishermen may fish will be extended up the West Coast.

An 11th-hour attempt to salvage the long-time treaties will be made in Ottawa sometime before the June 15 deadline.

Both actions were taken, says sports fishermen representative Bob Wright of Victoria, after the week-long meeting of the international commission in Seattle.

Wright added that with the ultimatums "we have a miniature Iceland-Britain cod war on our hands."

Negotiations ground to a halt when American delegates refused to accept the Canadian stand that this country be allowed to develop the Fraser River and harvest more of the river's fish.

The American stand was that because of the $1,100,000 it contributed in 1935 when the Hell's Gate slide on the Fraser led to the Fraser River Convention and the subsequent agreement that the Americans be permitted to fish half of the river's sockeye it should be allowed to take Canadian fish from that river in perpetuity.

The Canadian stand was that since that time the U.S. has caught 44.1 million sockeye and another 17.8 million pinks from the Fraser.

Even at the unrealistic figure of $1 a fish this means a return of $60 million for the initial $1,000,000 contributed by the United States.

Wright said: "Canada has been pushed around by the U.S. for several years. Finally, Canada can take it no longer. The Americans will

Continued on Page 2

B.C. SOON TO GET HOUSING MINISTRY

PRINCE RUPERT (CP) — Premier Dave Barrett Tuesday announced that British Columbia will have a minister in charge of housing — the fourth announcement of new ministerial responsibility to come out of the premier's province-wide tour which wound up Tuesday night.

Barrett told about 200 persons at a party banquet that a minister with responsibility for housing will be announced within a few weeks, along with other planned cabinet changes.

"We will embark on a program to bring low-cost housing to the people of B.C.," he said.

U.S. Fuel Curbs Within Week

WASHINGTON (WP) — The Nixon administration is preparing to put an emergency fuel allocation plan into effect within a week, deputy treasury secretary William Simon said Tuesday.

Its purpose, he said, is to assure that no section of the country, dealers or critical public services, suffer more than others in the expected shortage of gasoline this summer.

Simon disclosed that a plan was nearing completion after hearing complaints from midwestern senators whose farming constituents say they may be denied enough diesel fuel needed to run their irrigation systems and tractors this spring.

Aides said the plan would probably consist of guidelines issued to refiners and marketers. It would urge them to provide the same percentage of fuel to local dealers that they made available last year, they said.

Details of the plan are not yet complete, but Simons hopes to have it in effect within one week, the aides said. He expects to present the plan to President Nixon this weekend.

Simon Tuesday night said that he has not foreclosed the possibility of beginning with a mandatory plan instead of a voluntary one. "It could be either," he said.

Simon also suggested he might propose a temporary maximum highway speed limit of about 50 m.p.h. as a way to reduce gasoline consumption in the U.S.

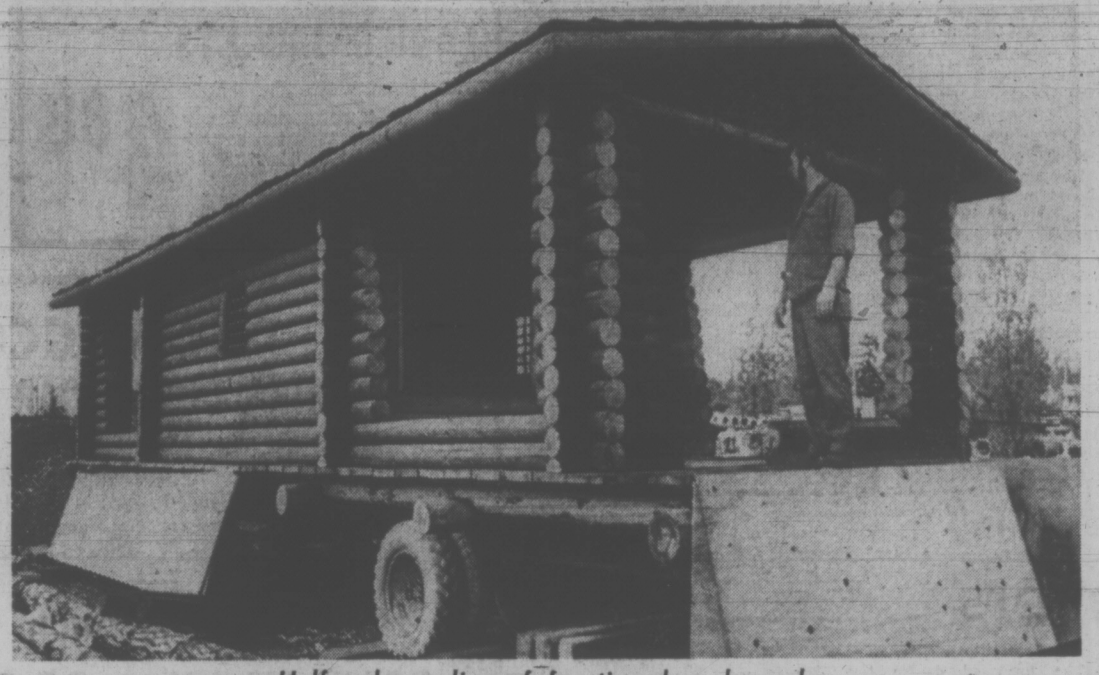

Half-scale replica of frontier days barracks

12-TON MORNING AFTER

What do you do with a 12-ton replica of a frontier police barracks the day after it has been featured in the Victoria Day parade?

This is the dilemma facing Saanich Police Association as builder, and Saanich special events committee as owner of the hand-built, shake-roofed log float representing Fort Steele.

Original home of the Northwest Mounted Police in southeastern B.C., Fort Steele is the motif of the Saanich parade entry in tribute to the 100th anniversary of the Mounties.

"We've had lots of offers for it as a summer cabin," said Constable Jim Arnold, one of the volunteers who designed and built the float over the past six weeks.

But the special events committee is likely to make a more appropriate disposition — like turning the building over to a park, playground or children's hospital.

The committee provided $1,200 for the work and police directed by association president Constable Phil Jameson and S-Sgt. Robin Stewart got details of the historic structure from the provincial museum.

Eight logs measuring 14 inches in diameter were used for the foundation, topped by 2 by 12 planks and fire peeler cores for the walls, stained a woodsy brown.

The replica is about half-scale, 12 feet wide and 40 feet long and it will be hauled by a house-moving rig in the parade.

Its mid-section is a jailhouse with heavy bars. At one end is the orderly room, at the other the troopers' fatigue room.

A pot-bellied stove and police artifacts of frontier life will add realism to the scene, livened by six policemen wearing NWMP scarlet.

Jameson, Arnold and constables Rae Bailey, Chris Upward and Morley McDonald used a chainsaw for the rought cutting, but the walls are notched by hand then caulked.

KOOTENAY SAILING

The Esquimalt-based destroyer-escort HMCS Kootenay leaves Monday for the Philippine Islands to stand by for possible evacuation of Canadian servicemen from Vietnam.

Defence Minister James Richardson said Tuesday the 2,900-ton Kootenay will arrive in the Philippines about June 7.

She will replace HMCS Terra Nova, rendezvousing with her June 8.

An armed forces spokesman at CFB Esquimalt said the switch is part of a planned rotation of ships in the South Pacific and should not be taken as an indication of government intention with regard to Vietnam.

★

Canadian Officer Fired On

Times News Services

SAIGON — Spurts of small-arms fire were directed at an international truce team jeep carrying a Canadian warrant officer and a Vietnamese driver Tuesday, but neither man was injured, a Canadian truce spokesman said today.

Officials said the jeep, clearly marked with International Control and Supervision strips and flags, including a Canadian flag, was fired on as it drove along Highway 4 near the Mekong Delta city of Cai Lay.

It happened only three weeks before the end of the second 60-day period, when Canada is to again consider whether or not to remain on the commission.

"Whenever we receive a complaint, and decide to investigate we always demand safety guarantees from the party concerned," said a Canadian official.

"But the incidents involving ICCS vehicles and aircraft on regular every day business are somewhat alarming."

The Canadian in the vehicle was WO Wilfred Spellmeier of Ottawa and Brandon, Man. He was not injured and reached a police station where he spent the night. Spellmeier is a film-maker with the Canadian Forces.

In Saigon, officials reported a slight increase in Communist truce violations over the past 24 hours and denied as "groundless" charges that government warplanes sprayed toxic chemicals in Viet Cong controlled territory.

In Washington, house Democratic leaders, ignoring an adminstration warning that the Cambodian government will fall if U.S. bombing stops, moved today to deny more money for military spending in Indochina.

PM Mum On Price Controls

OTTAWA (CP) — In the wake of a hefty hike in food prices and other living costs, the Commons erupted in jeers and shouts Tuesday as the opposition tore after the government for immediate action to halt further increases.

But Prime Minister Trudeau would not tip his hand on the government's contingency plans being held in the wings.

"We would not signal it in advance to permit everyone across the country to make increases before the plan was actually implemented," he said.

With the opposition appearing to ignite in indignation over the latest increases, the Commons slugged out a rousing question period, preceded by some unsuccessful motions to adjourn the House for a special debate and to implement a 90-day freeze on prices, incomes and rents.

They were not accepted. Then the opposition went on to blast Trudeau for allegedly not taking action and Consumer Affairs Minister Herb Gray for being too slow in establishing prices review board.

When this was over, Progressive Conservative Leader Robert Stanfield went outside the House to reiterate his party's demand for a 90-day freeze, while New Democratic Leader David Lewis called for a federal-

Continued on Page 2

NEW CASUALTY IN WATERGATE

Times News Services

WASHINGTON — Egil (Bud) Krogh, boss of the White House team that broke into the office of Daniel Ellsberg's psychiatrist, resigned today as undersecretary of transportation.

Krogh had reportedly been under pressure from Secretary Claude Brinegar to give up the $42,500-a-year job since his involvement in the burglary was made known.

Before moving to the transportation department, Krogh was principal assistant to John D. Ehrlichman, top White House domestic aide.

"Agreement to this mission was my responsibility," he said in his letter of resignation. He called the Ellsberg burglary "a step taken in excess of instructions and without the knowledge or permission of my superior."

" . . . I believe that my decision was dictated inescapably by the vital national security interests of the United States. I now see that this judgment may well have been in error . . ."

In an affidavit filed last week with Judge Matt Byrne of the Pentagon Papers trial in Los Angeles, Krogh said he sent Watergate conspirators E. Howard Hunt and G. Gordon Liddy to Los Angeles to break into the office of Dr. Lewis Fielding.

The psychiatrist treated Ellsberg, a defendant in the Pentagon Papers case.

The resignation came on the heels of disclosures that President Nixon attempted to prevent the justice department from providing information on the burglary to the Pentagon Papers trial.

Sources close to the Watergate investigation reported Tuesday that Nixon urged his attorney-general designate, Elliot Richardson, and deputy assistant attorney-general Henry Petersen, who had been supervising the Watergate probe, not to provide the information on the grounds that it might adversely affect "national security."

Nixon's advice was ignored by both men, who were described as "horrified" and

Continued on Page 2

Health Fund Plan Left to Premiers

OTTAWA (CP) — Hours after it began Tuesday, what was to have been a two-day federal-provincial conference to settle the intricate problem of financing health and education ministers from both levels of government agreed only that the problem should be left to their leaders at the first ministers conference May 26.

"If the horse is dead, there's no point beating it even further," Health Minister Marc Lalonde said as provincial ministers scrambled to get out of Ottawa a day earlier than expected.

Behind them lay the latest in a series of federal suggestions aimed at solving jurisdictional differences over the right to control money destined for health and education.

This one, outlined by Finance Minister John Turner and Mr. Lalonde at the beginning of the conference, would give provinces six additional cents from each income tax dollar for health programs.

As well, it would give them the right to use what now is garnered by the federal government in excise taxes on tobacco, alcohol, wine and beer.

Ontario Treasurer John White, however, echoing sentiments of most other provinces, maintained that an even larger share of income tax money must be given to provincial administrations.

Similarly, on the proposal to shift tobacco and liquor tax money to the provinces, Health Minister Dennis Cocke of British Columbia summed up reaction by saying his province was certainly "not fussy about that."

Mr. Turner, outlining the federal position at day's end, said that only first ministers could decide whether shared-cost programs are to be a method for big shifts in tax powers.

The new proposal builds on one put forward at a January federal-provincial conference that would have tied in-

Continued on Page 2

No Crisis In B.C.— Cass-Beggs

VANCOUVER (CP) — There is no energy crisis in British Columbia, new B.C. Hydro Chairman David Cass-Beggs said Tuesday.

He said that since taking office earlier this year he has found no radical mistakes in past development of power in the province and plans for the immediate future are adequate.

In the longer term, he said, the B.C. energy board report — which covers power generation up to 1990 — will be treated for what it is, a recommendation.

The report, issued last September, called for an all-hydro program up to 1985, except for a small nuclear plant on Vancouver Island, followed by the use coal for electricity generation.

Cass-Beggs came to B.C. from Manitoba Hydro following the election of the NDP government. He succeeded Dr. Gordon Shrum, who was appointed by the previous Social Credit administration.

He said it will be the middle 1980s before B.C. has to look to alternatives to hydro generation, such as nuclear and thermal plants.

Nixon's Guards Busted for Pot

WASHINGTON (WP) — High in the mountains of Western Maryland, the president's military guard at Camp David has been "busted" for pot smoking.

The Pentagon announced Tuesday that 46 of the marines and navy personnel who provide security at the presidential retreat has been transferred to other assignments because an investigation uncovered the use of marijuana among them.

Dollar Value Drops

LONDON (Reuter) — Renewed pressure on the United States dollar in London's foreign exchange market today pushed the pound sterling up to its highest dollar value — $2.5030 — since the U.S. currency was devalued last February.

Tough Gun Laws

LONDON (Reuter) — The British government proposed new legislation today to tighten already strict gun laws, ban toy guns which look too much like the real thing, and prevent gun collecting as a hobby.

INDEX

	Page
Births, Deaths	49
Classified	49-56
Comics	48
Entertainment	22
Family Section	31-34
Finance	8-10
Sports	16, 17, 19, 20
Prairies	25

PPWC Wrests Island Mills From IWA

The Pulp and Paper Workers of Canada won election-day victories at three Vancouver Island mills Tuesday against the International Woodworkers of America.

The certification vote results produced jubilation in the PPWC camp and silence from the IWA.

Employees at Mayo Lumber and CIPA Lumber in Nanaimo and Ladysmith Forest Products chose the PPWC over the IWA in close votes ordered by the B.C. Labor Relations Board.

Formal certification of the new union as bargaining agent is expected to be made shortly by the Labor Relations Board, after voting results have been scrutinized. It would add close to 400 workers to the 6,000 members the PPWC has in British Columbia.

The PPWC figures showed that at Ladysmith Forest Products, with 132 eligible employees, 74 favored PPWC and 53 the IWA. at Mayo, with 170 eligible, it was 89 to 62 and at CIPA, with 65 eligible, it was 35 to 28.

Under the Labor Relations Act, a union must obtain a majority of eligible voters, not simply a majority of those who vote, to gain certification. The PPWC figures indicate a majority of less than a dozen in each case under this rule.

The victories, if confirmed by the Labor Relations Board, set the stage for the PPWC's challenge of the IWA's bargaining rights at the Somass saw and shingle mill in Port Alberni, employing just over 1,000 workers. The certification vote is expected next week.

In addition, the PPWC has re-applied for certification at a pulp mill in Mackenzie in the interior where the United Paperworkers International Union represents employees. The first application was turned down but PPWC now says a special clause in the contract changes the open period for another union to bid for representation.

No further PPWC applications for IWA mills can be made until early next year, under the law. In the meantime, the PPWC will inherit the IWA contract where it gains certification and will bargain by itself for a new contract next summer.

Reg Ginn, first vice-president of the PPWC, said today the results of the three votes "are gratifying as hell. They (employees) got what they wanted."

The victories will "help us considerably" when the Somass vote is taken, he said, predicting success but not expecting a majority over 60 per cent.

"The only thing that could possibly affect Somass is the

Continued on Page 3

jack scott

Law-and-Order Ladies —Are They Here, Too?

A Victoria woman who shall be nameless, a reasonable request in this case, as you'll see, has been approached to form the first Canadian chapter of something called The Leadership Foundation and I'm happy to say that her reply has been couched politely in two well-chosen words: "No, thanks."

It would seem that the founders of the group, a tax-exempt, non-profit organization based in Washington, D.C., but now spreading across the United States with incredible speed through local chapters, must have seen our town as fertile ground for its first excursion north of the border.

If so, it's a nasty commentary on any reputation we may have as a reactionary burg and a particularly nasty commendry on the state of mind of our women.

The Leadership Foundation is, in fact, an all-woman movement whose president, one Martha Rountree, has described the aim as "a crusade against moral pollution." They are, it seems, mostly in the upper echelons of middle-income, middle-class America that's most often known as "the silent majority," a group dearly beloved by Richard M. Nixon, who knows all about moral pollution.

Ostensibly, the prime target of these ladies is the increase of crime and violence on their television screens. It was this that led them to our Victoria friend who is equally concerned about the mis-use of TV. Indeed, her first reaction was enthusiastic. It was only when she'd taken a longer second look that she saw and was appalled by the fury of a gentler sex that represents uptight America at its worst.

Violence on television, sure enough, is a prime target, as it well might be. But the ladies also have some vigorous views on drugs, alcoholism, "coddling" of criminals, student unrest, sex education in the schools and welfare programs. In general, their approach seems slightly to the right of the Daughters of the American Revolution.

★ ★ ★

Our Victoria friend, cooled by these views, felt a terminal chill when she learned that the most avidly applauded speaker at the inaugural meeting was Ilona Massey, the onetime screen star, Hungarian-born but an American citizen since 1946. Among Miss Massey's film credits, I find, are "Love Happy," "The Plunderers" and "Frankenstein Meets The Wolf Man," but in real life she comes on, as the saying goes, like Gang-busters.

The Foundation ladies, it appears, just loved Miss Massey's vehemence in denouncing the soft treatmest of convicts, praising the efficacy of chain gangs and calling for the restoration of capital punishment. The country, she said, was heading for a great disaster unless it adopted stricter law enforcement, welfare reforms and an end to sex education in the schools.

"I beg to differ with Dr. Spook (sic)," she told the ladies. "Our schools must bring back God. Patriotism should be taught instead of sex. Let's all work together to create a healthier nation, with God's help."

What interests me particularly about all this is the assumption that there's a similar body of feminine opinion just waiting to be marshalled right here in our town.

Certainly the recent "poll" taken by Donald Munro, the Conservative M.P. from Esquimalt-Saanich, in which 87 per cent of the respondents voted for the restoration of the death penalty, raises the inevitable question: How many of these respondents were women?

Are there in our very midst a significant body of women who really believe that the rope and the chain gang offer some kind of solution to society's ills, who would hold, with the Rev. Billy Graham, that the way to cure the sickness of the rapist is by castrating him, who see the most punitive forms of law and order as the answer?

I hope not, with all my heart, but I'm beginning to wonder.

Firm Accused of Gagging Staff

By HUMPHRY DAVY
Times Staff

Capital Regional Board member Howard Elder today charged that Canadian Puget Sound Lumber Company has told residents of Jordan River not to get involved in the pollution controversy over mine tailings.

Elder, the director from Sooke, says the people want the company — Jordan River Mines Ltd. — to stop pumping tailings on to recreation beaches.

"But they have been told by the lumber company not to get involved."

A majority of the residents work for the company, Elder said.

Earlier, when the issue was first brought to public attention, mine manager Jack Clyne said 99 per cent of the residents of the West Coast community were satisfied with the dumping operation.

"This sort of thing — advising people not to express their opinions on issues which involves their environment — takes the guts out of the community," says Elder.

Asked to comment on the logging company's interference in the pollution issue, Mines Minister Leo Nimsich said "pollution control is everybody's business."

"But if people are going to be submissive and accept what they are told to do, there is little that can be done to control pollution," he said. "This is a major problem in company towns in B.C."

The Jordon River Mines Ltd., owned by Pechiney Development, a multi-national corporation, is under fire from the Capital Regional District. It claims the company is not abiding by the regulations as set out by the Pollution Control Branch.

One of these is that it discharges one million gallons of tailings at a minimum depth of 40 feet, some 1,000 feet from the beach area.

ELDER
. . . 'takes guts out'

The district claims the pipe broke and was left for months.

The company has applied to the Pollution Control Branch to relax the regulations so that it can discharge some of the tailings closer to shore.

Elder, a professional engineer, said on May 5 at low tide he was able to walk to the pipe's outfall.

"I was standing only knee-deep in water," he said. "You can do this by walking around the beach to the point which forms the western end of the bay."

Elder claims the pipe has never worked properly.

"I know of at least four ways the pipe can be laid without polluting the beach — an attractive recreational area," he said. "The company is dragging its feet."

Elder said the PCB should have told the company in the first place to fix the line properly or else . . ."

"There is absolutley no need for polluting this beach," he added. "But the company won't do anything as long as it can get away with it."

Company officials were not available for comment.

Director 'Shoved' Aside

Gordon Wright, director of the Family and Children's Service has refused severence pay and is forcing the province to put up with him until the service is absorbed by the province.

WRIGHT

Wright, 49, said today that he was offered an "early severence arrangement" when the department of human resources took over all welfare services in the Capital Region in March.

He said he's "unhappy about being shoved aside."

The region will serve as a pilot project for the transfer of social services to regional boards throughout the province.

Al Mollberg, director of Region One, has been appointed head of the planning committee for the integration of all social services in this area.

So far, the committee has not asked for advice from Wright who has directed the largest agency in the region for 11 years.

"The new government decided to do what the previous department of social welfare and rehabilitation wanted to do," Wright said.

In the past Wright has strenuously opposed any takeover of the service by the government or the region.

Wright said he turned down the offer of early severance because he feels he has a legal responsibility to the FCS board of directors until it ceases to exist.

He plans to continue as director until the agency is absorbed by the department of human resources.

Eventually all social services departments in the capital region fill come under the district board. The planning committee has not yet set a date for the takeover.

Wright says he has no plans for the future other than building a cottage on Salt Spring Island.

"I don't see anything at the moment I care about that much," Wright said. "I'll look around until I find something I can care about as much as I've cared for Family and Children's Service."

Wright says that in some ways he is grateful for the opportunity to work at something else.

"I'm the type that would just keep on working until they handed me a gold watch," he said.

Human Resources Minister Norman Levi and planning committee chairman Mollberg were not available for comment.

Volkswagen Driver Sought

The driver of a white Volkswagen who was going east on the South Shawnigan Lake cut-off about 9:30 a.m., Friday, April 27, has been asked to contact the Victoria RCMP in connection with their investigation of the murder of Victoria businessman Stanley Roy Wallis.

Wallis, 42, of 511 Whiteside, was found Sunday, April 30, shot to death at the side of a lonely road near Shawnigan Lake, after Duncan RCMP were notified of an abandoned car on the cutoff.

HALF INCH OF RAIN

Half an inch of rain fell on the Victoria area between 4 p.m. Tuesday and 4 a.m. today.

The half-inch is almost the total rainfall recorded at Victoria International Airport so far this month. More is expected today and Thursday.

Cool, damp weather with some sunny breaks will continue says the weather office.

Temperatures today will range between the mid-50s and low 40s tonight, he says.

Ask The Times

Q. How many years has the Bovril sign been up on that building in Piccadilly Square, London, England? H.W.

A. For an answer to your question write to Bovril Ltd., 22 Finsbury Square, London, EC2, England.

Q. Could you please tell me when, where, what date and by whom the first newspaper was printed in Canada? — H.A.

A. The first newspaper was the Halifax Gazette, printed March 23, 1752, by John Bushell.

6-Cent Spread In Gas Prices At City Outlets

Victoria gasoline prices vary as much as six cents per gallon but most outlets today are charging the top price of 54.9 cents regular, 59.9 cents premium.

The new prices follow a one-cent-per-gallon increase by Gulf Oil, Shell Canada and Standard Oil of B.C.

Imperial Oil, usually the first company to raise prices, has so far not gone along with the other firms and its Victoria dealers today are selling gasoline at 53.9 and 58.9.

Service station outlets operated directly by Imperial are selling gasoline 2 cents per gallon cheaper than at Imperial stations operated by dealers.

Imperial justifies undercutting its own dealers by saying it is able to buy in larger volumes than can Imperial dealers who usually operate smaller stations.

However, lowest gasoline prices in the Victoria area continue to be at department stores which can seek competitive wholesale prices from the oil companies.

The department stores buy gasoline in bulk in Vancouver for distribution to all its outlets.

As a result one department store today said it is holding firm at its present price of 48.9 cents per gallon regular, 53.9 cents premium.

These prices are five cents below Imperial dealers, six cents below the others.

Meanwhile, Imperial Oil spokesmen in Vancouver won't speculate on when the company will increase prices, but an announcement is expected shortly.

Imperial Oil was the first major company to increase crude oil prices — by 25 cents a barrel — or .7 cents a gallon.

An increase of 20 cents per barrel for crude usually produces a one-cent-per-gallon increase in gasoline prices.

Crude oil sells for about 10 cents per gallon but the price varies depending upon location of the well and delivery costs.

Lowest prices, about $3.10 for 35 gallons apply in Alberta, British Columbia and Saskatchewan. Eastern points pay about $3.85 for the 35 gallons.

Gasoline prices, however, tend to be similar across Canada, varying only one or two cents.

Victoria prices tend to be one cent per gallon higher than those in Vancouver.

Victoria Times
WEDNESDAY, MAY 9, 1973 15
SECOND SECTION

'I Cried' —Accused

A 41-year-old Sidney man cried when he was told a boy he had hit on the Pat Bay Highway Feb. 2, was dead, B.C. Supreme Court was told Tuesday.

Klaus Herman Hintz, 2178 Mills Rd., faces charges of criminal negligence causing death and impaired driving before a jury of three women and nine men.

Mr. Justice F. C. Munroe adjourned the case until today when the jury is expected to bring in the verdict.

Hintz, a roofer and father of four children, was charged following the death of Derwood Warren Freidrich, 15, of 1075 Weiler.

Freidrich was struck by a car on the Pat Bay Highway about one-quarter mile south of Sidney.

"All I recollect was driving on these two lanes going north, and all of a sudden I saw something coming at me and I hit it.

"Then I thought I swerved and tried to keep control. I recall hanging on to the wheel and going into the ditch. The car rolled over," said Hintz.

He admitted having drunk "seven or eight" beer at the Ingraham Hotel before going home.

"Do you recall leaving the travelled portion of the highway, at any time after Weiler Avenue, and your right wheels being on the shoulder?" asked prosecutor George MacMinn.

"No."

"Do you recall after the first impact, a second impact?"

"I just remember I tried to stay in control."

"Prior to the impact, you did not see any person or persons walking along the edge of the highway?"

"No, I did not."

Sidney RCMP Const. Thomas Brown told the jury Hintz was given a breathalyzer test which showed a blood alcohol content of .15 per cent.

While at the Sidney detachment, Hintz testified, "I was told a person had died . . . and I cried."

Assisting MacMinn is Ted Pollard. Defence counsel are Ken Murphy and Gordon Vosburgh.

Children's Agency Fades, Citizens' Group Promoted

The final annual meeting of Family and Children's Service is scheduled for Wednesday.

A press release issued by the agency says simply: "After 77 years of service to the Greater Victoria area, this agency will shortly be taken over by the government."

FCS members will be asked by the board of directors to form a citizens' association "to express their continuing interest and concern in the Capital Region."

The meeting — scheduled for 8 p.m., at the First United Church Fellowship Hall on Balmoral—follows a March announcement by Human Resources Minister Norman Levi that all children's and welfare services in Greater Victoria will be taken over by the province.

Eventually they will be handed over to the Capital Regional board.

Any child in the care of the society will be committed to the custody of the superintendent of Child Welfare.

Bigger Plane To Join PWA Fleet

A fourth type of aircraft will be added to Vancouver-Victoria-Seattle service beginning about June 3 to meet higher traffic demands expected this summer.

Pacific Western Airlines will replace its 50-passenger Convair on three flights daily with 80-passenger Lockheed L-188 Electra aircraft while Convairs are on annual maintenance rotation.

The Convair will continue flying the fourth trip and a fifth to be introduced, and PWA's Boeing 737 will remain on two other Victoria-Vancouver flights.

Air Canada, with three Victoria-Vancouver flights and one Victoria-Calgary flight, has DC-9 service.

Electra aircraft have four turbo-prop engines compared with the Convair's two.

Soil Tests to Start

Soil testing on the site of the $1.6 million Oak Bay recreation complex will begin immediately.

At Tuesday night's meeting of the special recreation committee architect Jim Carlberg of New Westminster said he would have to "look at the soil very carefully before bringing in any preliminary plans."

Carlberg and Victoria architect David Hambleton have been commissioned to design the centre which will be built adjacent to Oak Bay Junior.

Noting that permission of tenants renting municipal-owned homes in the area may have to be sought, Mayor Frances Elford observed:

"Everybody living there will realize their time of residing is a matter of weeks or months."

Tuesday's meeting was called to discuss guidelines for the project, which consists of a skating arena with accommodation for about 600 spectators; a six-sheet curling rink, a swimming pool with eight lanes, a training pool, a lobby-annex and carpark for 110 cars.

Carlberg asked the committee to establish priorities so that he would know which items could be pared if necessary.

The committee agreed with Ald. Douglas McLelland's suggestion that a "modest-sized swirl pool' be added to the plans and be used only by adults.

"There's got to be a niche in the place for others than children," said Ald. Brian Smith.

Confidence Vote

City Council Ends Purge Talk With Vote For Planner, Engineer; Pollen Lashes Curtis

In an attempt to quell speculation that a purge of administrative staff is under way at Victoria city hall, city council passed a vote of confidence Tuesday in chief city planner J. Geoffrey Greenhalgh and traffic engineer David Campbell.

The two were named, along with city prosecutor Wallace Anderson, as being in danger of losing their jobs in the wake of the dismissal three weeks ago of city manager William Hooson.

Anderson was not named in the vote of confidence, apparently because his job and the prosecutor's department is under review by the magistrate's court committee, composed of the mayors of the core municipalities.

★

The only other clear evidence of shifts in personnel under consideration at city hall is the possibility of the re-amalgamation of the traffic and engineering departments, a subject due to be discussed by council in committee later this month.

The vote of confidence was brought up by Ald. Sam Bawlf at a special meeting of council called several days earlier to enact a capital budget bylaw.

Producing a copy of a news story from Saturday's Colonist, Bawlf said he wanted to put to rest claims made in the news story that Greenhalgh, Campbell and Anderson are under pressure.

In a subsequent news conference Mayor Peter Pollen expressed bewilderment at a published statement by Saanich Mayor and MLA Hugh Curtis that Curtis would not participate in the court committee's review of the prosecutor's department.

"To declare on the basis of an erroneous press report that he will have nothing to do with his statutory obligations as a member of this committee I find entirely reprehensible," Pollen said.

★

"It is the responsibility of the four core mayors in the provincial court management committee to monitor the operation of the provincial courts. We've had personal discussions and that is all. The mayor of Saanich has violated this confidence. I feel personal matters should always be discussed in confidence."

(Curtis was quoted Monday accusing Pollen of planning to fire the chief prosecutor and other city staff.)

Ald. Clyde Savage also came in for a sharp rebuke from the mayor for issuing a press statement in which he described city hall as a "hot bed of mistrust and fear" and said the mayor and "some aldermen" were trying to discredit the traffic engineer.

The mayor said he did not feel a heated discussion of one-way streets was necessarily "an indictment of probably the most able traffic engineer in the Dominion of Canada."

★

Ald. Savage: "But there has been a feeling around the city . . ."

Mayor Pollen: "A feeling? You respond to your feelings . . ."

Ald. Mike Young commented that "the situation is one which indicates that council should keep itself on guard on these outspoken statements."

"It's not our responsibility to insure whether there is good reporting or bad reporting. I refuse to endorse any general criticism of a newspaper or a reporter," Young said, arguing against a call by Ald. Tom Christie for some kind of reprimand against Colonist reporter Hubert Beyer, who wrote stories abut a purge at city hall.

"How does the reporter get off the hook on this. Talk about stirring up a witch hunt . . . Does he not get reprimanded for this? Second-guessing and coming up with this kind of rubbish . . ." Christie said.

The mayor said council must insist on the difference between "straight news and straight comment."

"I do feel comment is necessary when an atmosphere is created that is not healthy to a wholesome political dialogue in the community.

Mayor Pollen said in answer to a question that he had no idea how rumors of a purge got started.

WEATHER
Tonight: A Few Showers, Clearing
Thursday: Sunny, Cloudy Periods

Victoria Times

TODAY'S NEWS TODAY
Classified 386-2121
News 382-3131

89th YEAR, No. 279 ★ VICTORIA, B.C., WEDNESDAY, MAY 9, 1973 ★ 10 CENTS DAILY, 20 CENTS SATURDAY

Guerrillas Bombed

Times News Services

BEIRUT — Government jets bombed and strafed guerrillas in Lebanon today near the Syrian border, while army units in Beirut and southern Lebanon were attacked with heavy barrages of rockets and mortar fire.

In Libya, strongman Col. Moammar Khadafy promised Palestinian guerrillas all the jet fighters they neded if they captured the Beirut airport, according to Lebanese army intelligence officials.

The Lebanese reported intercepting this message from Khadafy to Yasir Arafat, the chief of the Al Fatah guerrillas: "Do anything. Take over Beirut airport and I will send you all the jet fighters you need. They are at your disposal now."

The strafing of guerrilla bases was reported today in a Palestinian communique broadcast over Cairo radio. The Lebanese military, which has imposed censorship on all news, neither confirmed nor denied the Palestinian claim. Earlier, the Lebanese had used their air force against the Palestinians, but halted the attacks as part of a ceasefire designed to stop the fighting, now entering its third week.

Fighting in Beirut killed 21 soldiers and wounded a further 83 today, according to the government. There were no reports of casualties among civilians or guerrillas.

A military statement warned that the Lebanese army would "retaliate with force and violence to silence the sources of fire" if the ceasefire is not observed.

In Beirut's southern outskirts, the communique said, a military radar station, Beirut's international airport, the army combat school and officers housing "which contained only women and children," came under attack by rockets and mortar fire.

The communique said clashes near the border with Syria and in southern Lebanon began at 8:20 p.m. Tuesday night and continued today, "despite the cease-fire agreement."

"Our positions are still facing concentrated shellings," the communique said. "Our positions are still abiding by the ceasefire."

Unconfirmed reports from Damascus said Syria was massing troops and tanks along its 200-mile border with Lebanon. Syria also reportedly lobbed long-range artillery shells into Lebanon during the day.

KHADAFY
. . . jets for guerrillas

W. Coast Fish War Looming

By PAT DUFOUR
Times Staff

A fight over how much sockeye and pink salmon will be taken by Canada or the U.S. from the Fraser River run has placed in jeopardy all fishery agreements between the two countries.

On Tuesday the United States announced at a meeting of the International Pacific Salmon Commission it will withdraw on June 15 the right of Canadian fishermn to fish within their 12-mile limit in the area south of Cake Rock in Washington.

And in retaliation, Ottawa has given 60-day notice that the surf lines which control the areas where Canadian net fishermen may fish will be extended up the West Coast.

An 11th-hour attempt to salvage the long-time treaties will be made in Ottawa sometime before the June 15 deadline.

Both actions were taken, says sports fishermen representative Bob Wright of Victoria, after the week-long meeting of the international commission in Seattle.

Wright added that with the ultimatums "we have a miniature Iceland-Britain cod war on our hands."

Negotiations ground to a halt when American delegates refused to accept the Canadian stand that this country be allowed to develop the Fraser River and harvest more of the river's fish.

The American stand was that because of the $1,100,000 it contributed in 1935 when the Hell's Gate slide on the Fraser led to the Fraser River Convention and the subsequent agreement that the Americans be permitted to fish half of the river's sockeye it should be allowed to take Canadian fish from that river in perpetuity.

The Canadian stand was that since that time the U.S. has caught 44.1 million sockeye and another 17.8 million pinks from the Fraser.

Even at the unrealistic figure of $1 a fish this means a return of $60 million for the initial $1,100,000 contributed by the United States.

Wright said: "Canada has been pushed around by the U.S. for several years. Finally, Canada can take it no longer. The Americans will

Continued on Page 2

B.C. SOON TO GET HOUSING MINISTRY

PRINCE RUPERT (CP) — Premier Dave Barrett Tuesday announced that British Columbia will have a minister in charge of housing — the fourth announcement of new ministerial responsibility to come out of the premier's province-wide tour which wound up Tuesday night.

Barrett told about 200 persons at a party banquet that a minister with responsibility for housing will be announced within a few weeks, along with other planned cabinet changes.

"We will embark on a program to bring low-cost housing to the people of B.C.," he said.

U.S. Fuel Curbs Within Week

★

WASHINGTON (WP) — The Nixon administration is preparing to put an emergency fuel allocation plan into effect within a week, deputy treasury secretary William Simon said Tuesday.

Its purpose, he said, is to assure that no section of the country, dealers or critical public services suffer more than others in the expected shortage of gasoline this summer.

Simon disclosed that a plan was nearing completion after hearing complaints from midwestern senators whose farming constituents say they may be denied enough diesel fuel needed to run their irrigation systems and tractors this spring.

Aides said the plan would probably consist of guidelines issued to refiners and marketers. It would urge them to provide the same percentage of fuel to local dealers that they made available last year, they said.

Details of the plan are not yet complete, but Simons hopes to have it in effect within one week, the aides said. He expects to present the plan to President Nixon this weekend.

Simon Tuesday night said that he has not foreclosed the possibility of beginning with a mandatory plan instead of a voluntary one. "It could be either," he said.

Simon also suggested he might propose a temporary maximum highway speed limit of about 50 m.p.h. as a way to reduce gasoline consumption in the U.S.

No Crisis In B.C.— Cass-Beggs

VANCOUVER (CP) — There is no energy crisis in British Columbia, new B.C. Hydro Chairman David Cass-Beggs said Tuesday.

He said that since taking office earlier this year he has found no radical mistakes in past development of power in the province and plans for the immediate future are adequate.

In the longer term, he said, the B.C. energy board report — which covers power generation up to 1990 — will be treated for what it is, a recommendation.

The report, issued last September, called for an all-hydro program up to 1985, except for a small nuclear plant on Vancouver Island, followed by the use of coal for electricity generation.

Cass-Beggs came to B.C. from Manitoba Hydro following the election of the NDP government. He succeeded Dr. Gordon Shrum, who was appointed by the previous Social Credit administration.

He said it will be the middle 1980s before B.C. has to look to alternatives to hydro generation, such as nuclear and thermal plants.

Nixon's Guards Busted for Pot

WASHINGTON (WP) — High in the mountains of Western Maryland, the president's military guard at Camp David has been "busted" for pot smoking.

The Pentagon announced Tuesday that 46 of the marines and navy personnel who provide security at the presidential retreat have been transferred to other assignments because an investigation uncovered the use of marijuana among them.

Dollar Value Drops

LONDON (Reuter) — Renewed pressure on the United States dollar in London's foreign exchange market today pushed the pound sterling up to its highest dollar value — $2.5030 — since the U.S. currency was devalued last February.

Tough Gun Laws

LONDON (Reuter) — The British government proposed new legislation today to tighten already strict gun laws, ban toy guns which look too much like the real thing, and prevent gun collecting as a hobby.

INDEX

	Page
Births, Deaths	49
Classified	49-56
Comics	48
Entertainment	22
Family Section	31-34
Finance	8-10
Sports	16, 17, 19, 20
Prairies	25

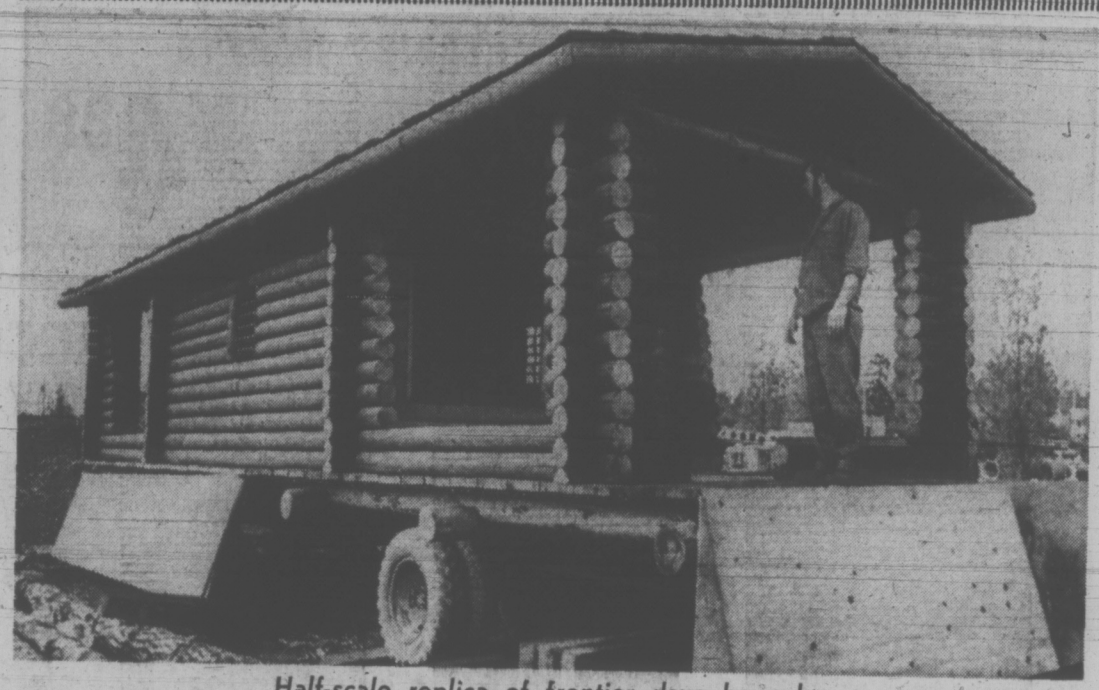

Half-scale replica of frontier days barracks

12-TON MORNING AFTER

What do you do with a 12-ton replica of a frontier police barracks the day after it has been featured in the Victoria Day parade?

This is the dilemma facing Saanich Police Association as builder, and Saanich special events committee as owner of the hand-built, shake-roofed log float representing Fort Steele.

Original home of the Northwest Mounted Police in southeastern B.C., Fort Steele is the motif of the Saanich parade entry in tribute to the 100th anniversary of the Mounties.

"We've had lots of offers for it as a summer cabin," said Constable Jim Arnold, one of the volunteers who designed and built the float over the past six weeks.

But the special events committee is likely to make a more appropriate disposition — like turning the building over to a park, playground or children's hospital.

The committee provided $1,200 for the work and police directed by association president Constable Phil Jameson and S-Sgt. Robin Stewart got details of the historic structure from the provincial museum.

Eight logs measuring 14 inches in diameter were used for the foundation, topped by 2 by 12 planks and fire peeler cores for the walls, stained a woodsy brown.

The replica is about half-scale, 12 feet wide and 40 feet long and it will be hauled by a house-moving rig in the parade.

Its mid-section is a jailhouse with heavy bars. At one end is the orderly room, at the other the troopers' fatigue room.

A pot-bellied stove and police artifacts of frontier life will add realism to the scene, livened by six policemen wearing NWMP scarlet.

Jameson, Arnold and constables Rae Bailey, Chris Upward and Morley McDonald used a chainsaw for the rought cutting, but the walls are notched by hand then caulked.

KOOTENAY SAILING

The Esquimalt-based destroyer-escort HMCS Kootenay leaves Monday for the Philippine Islands to stand by for possible evacuation of Canadian servicemen from Vietnam.

Defence Minister James Richardson said Tuesday the 2,900-ton Kootenay will arrive in the Philippines about June 7.

She will replace HMCS Terra Nova, rendezvousing with her June 8.

An armed forces spokesman at CFB Esquimalt said the switch is part of a planned rotation of ships in the South Pacific and should not be taken as an indication of government intention with regard to Vietnam.

★

Canadian Officer Fired On

Times News Services

SAIGON — Spurts of small-arms fire were directed at an international truce team jeep carrying a Canadian warrant officer and a Vietnamese driver Tuesday, but neither man was injured, a Canadian truce spokesman said today.

Officials said the jeep, clearly marked with International Control and Supervision strips and flags, including a Canadian flag, was fired on as it drove along Highway 4 near the Mekong Delta city of Cai Lay.

It happened only three weeks before the end of the second 60-day period, when Canada is to again consider whether or not to remain on the commission.

"Whenever we receive a complaint, and decide to investigate we always demand safety guarantees from the party concerned," said a Canadian official.

"But the incidents involving ICCS vehicles and aircraft on regular every day business are somewhat alarming."

The Canadian in the vehicle was WO Wilfred Spellmeier of Ottawa and Brandon, Man. He was not injured and reached a police station where he spent the night. Spellmeier is a film-maker with the Canadian Forces.

In Saigon, officials reported a slight increase in Communist truce violations over the past 24 hours and denied as "groundless" charges that government warplanes sprayed toxic chemicals in Viet Cong controlled territory.

In Washington, house Democratic leaders, ignoring an adminstration warning that the Cambodian government will fall if U.S. bombing stops, moved today to deny more money for military spending in Indochina.

NEW CASUALTY IN WATERGATE

Times News Services

WASHINGTON — Egil (Bud) Krogh, boss of the White House team that broke into the office of Daniel Ellsberg's psychiatrist, resigned today as undersecretary of transportation.

Krogh had reportedly been under pressure from Secretary Claude Brinegar to give up the $42,500-a-year job since his involvement in the burglary was made known.

Before moving to the transportation department, Krogh was principal assistant to John D. Ehrlichman, top White House domestic aide.

"Agreement to this mission was my responsibility," he said in his letter of resignation. He called the Ellsberg burglary "a step taken in excess of instructions and without the knowledge or permission of my superior."

" . . . I believe that my decision was dictated inescapably by the vital national security interests of the United States. I now see that this judgment may well have been in error . . ."

In an affidavit filed last week with Judge Matt Byrne of the Pentagon Papers trial in Los Angeles, Krogh said he sent Watergate conspirators E. Howard Hunt and G. Gordon Liddy to Los Angeles to break into the office of Dr. Lewis Fielding.

The psychiatrist treated Ellsberg, a defendant in the Pentagon Papers case.

The resignation came on the heels of disclosures that President Nixon attempted to prevent the justice department from providing information on the burglary to the Pentagon Papers trial.

Sources close to the Watergate investigation reported Tuesday that Nixon urged his attorney-general designate, Elliot Richardson, and deputy assistant attorney-general Henry Petersen, who had been supervising the Watergate probe, not to provide the information on the grounds that it might adversely affect "national security."

Nixon's advice was ignored by both men, who were described as "horrified" and

Continued on Page 2

Health Fund Plan Left to Premiers

OTTAWA (CP) — Hours after it began Tuesday, what was to have been a two-day federal-provincial conference to settle the intricate problem of financing health and education, ministers from both levels of government agreed only that the problem should be left to their leaders at the first ministers conference May 26.

"If the horse is dead, there's no point beating it even further," Health Minister Marc Lalonde said as provincial ministers scrambled to get out of Ottawa a day earlier than expected.

Behind them lay the latest in a series of federal suggestions aimed at solving jurisdictional differences over the right to control money destined for health and education.

This one, outlined by Finance Minister John Turner and Mr. Lalonde at the beginning of the conference, would give provinces six additional cents from each income tax dollar for health programs.

As well, it would give them the right to use what now is garnered by the federal government in excise taxes on tobacco, alcohol, wine and beer.

Ontario Treasurer John White, however, echoing sentiments of most other provinces, maintained that an even larger share of income tax money must be given to provincial administrations.

Similarly, on the proposal to shift tobacco and liquor tax money to the provinces, Health Minister Dennis Cocke of British Columbia summed up reaction by saying his province was certainly "not fussy about that."

Mr. Turner, outlining the federal position at day's end, said that only first ministers could decide whether shared-cost programs are to be a method for big shifts in tax powers.

The new proposal builds on one put forward at a January federal-provincial conference that would have tied in-

Continued on Page 2

PM Mum On Price Controls

OTTAWA (CP) — In the wake of a hefty hike in food prices and other living costs, the Commons erupted in jeers and shouts Tuesday as the opposition tore after the government for immediate action to halt further increases.

But Prime Minister Trudeau would not tip his hand on the government's contingency plans being held in the wings.

"We would not signal it in advance to permit everyone across the country to make increases before the plan was actually implemented," he said.

With the opposition appearing to ignite in indignation over the latest increases, the Commons slugged out a rousing question period, preceded by some unsuccessful motions to adjourn the House for a special debate and to implement a 90-day freeze on prices, incomes and rents.

They were not accepted. Then the opposition went on to blast Trudeau for allegedly not taking action and Consumer Affairs Minister Herb Gray for being too slow in establishing prices review board.

When this was over, Progressive Conservative Leader Robert Stanfield went outside the House to reiterate his party's demand for a 90-day freeze, while New Democratic Leader David Lewis called for a federal-

Continued on Page 2

PPWC Wrests Island Mills From IWA

The Pulp and Paper Workers of Canada won election-day victories at three Vancouver Island mills Tuesday against the International Woodworkers of America.

The certification vote results produced jubilation in the PPWC camp and silence from the IWA.

Employees at Mayo Lumber and CIPA Lumber in Nanaimo and Ladysmith Forest Products chose the PPWC over the IWA in close votes ordered by the B.C. Labor Relations Board.

Formal certification of the new union as bargaining agent is expected to be made shortly by the Labor Relations Board, after voting results have been scrutinized. It would add close to 400 workers to the 6,000 members the PPWC has in British Columbia.

The PPWC figures showed that at Ladysmith Forest Products, with 132 eligible employees, 74 favored PPWC and 53 the IWA. at Mayo, with 170 eligible, it was 89 to 62 and at CIPA, with 65 eligible, it was 35 to 28.

Under the Labor Relations Act, a union must obtain a majority of eligible voters, not simply a majority of those who vote, to gain certification. The PPWC figures indicate a majority of less than a dozen in each case under this rule.

The victories, if confirmed by the Labor Relations Board, set the stage for the PPWC's challenge of the IWA's bargaining rights at the Somass saw and shingle mill in Port Alberni, employing just over 1,000 workers. The certification vote is expected next week.

In addition, the PPWC has re-applied for certification at a pulp mill in Mackenzie in the interior where the United Paperworkers International Union represents employees.

The first application was turned down but PPWC now says a special clause in the contract changes the open period for another union to bid for representation.

No further PPWC applications for IWA mills can be made until early next year, under the law. In the meantime, the PPWC will inherit the IWA contract where it gains certification and will bargain by itself for a new contract next summer.

Reg Ginn, first vice-president of the PPWC, said today the results of the three votes "are gratifying as hell. They (employees) got what they wanted."

The victories will "help us considerably" when the Somass vote is taken, he said, predicting success but not expecting a majority over 60 per cent.

"The only thing that could possibly affect Somass is the

Continued on Page 3

TORONTO MARKET TRADING

INDUSTRIALS

Distributed by CP

Toronto Stock Exchange—May 9

Complete tabulation of Wednesday transactions. Quotations in cents unless marked $. z—Odd lot, xd—Ex-dividend, xr—Ex-rights, xw — Ex-warrants. Net change is from previous board-lot closing sale.

Stock	Sales	High	Low	Close	Net Chge
A—B					
Acklands	565	$12¾	12⅝	12⅝	— ⅛
Acres Ltd	240	$16	16	16	— ⅛
Acres A pr	60	$45¾	45¾	45¾	
Acres wt	1100	310	310	310	
Ahed M	100	230	230	230	+10
Alta Gas A	8010	$14⅜	14	14¼	
Alcan	59717	$29⅜	28¼	28⅞	+ ¼
Alcan pr	8655	$29⅜	28¾	29	+ ½
Algo Cent	510	$16	15⅞	15⅞	— ⅛
Algma	15180	$17⅜	17⅛	17½	+ ¼
Algon	3.00	450	450	450	—40
Alarco Dv	500	$7⅜	7⅛	7⅜	
Alliance B	750	$8⅜	8½	8½	— ⅛
Alpa ind	1200	$12¼	11¾	12¼	+ ¼
Almin 2p	50	$37	37	37	+ ⅜
Andres W	323	$35	35	35	— ¼
Anglo-cn	700	$8¼	8¼	8¼	+ ⅛
Ang CT 2P0	25	$38½	38½	38½	
Anthes C p	26	$70¼	70¼	70¼	—1¾
Aquitaine	2420	$23½	23¾	23¾	+ ⅛
Argus	200	$18½	18½	18½	— ½
Args 250 p	60	$35	35	35	+ ¼
Args 260 p	215	$34⅜	34⅝	34⅝	
Argus B pr	110	$37	37	37	
Argus C pr	3975	$13	12⅝	12⅝	— ⅜
Asbestos	540	$18½	17½	18½	+1⅛
Alco- ind	400	$11¼	11¼	11¼	
Atl Sugar	7260	$7⅜	7⅛	7⅜	— ¼
Atl Sug A	215	$15⅛	15⅛	15⅛	
Atl Sug pr	80	$69	68¾	69	
Auto El	400	$7¾	7⅝	7¾	
Auto Hard	100	$11	11	11	
Bad Boy	350	$18	17⅞	18	
Bank Mtl	6517	$18⅞	18⅝	18⅝	— ¼
Bank N S	864	$35⅜	35	35⅜	+ ⅜
BCdn Nat	1700	$17⅜	17⅜	17⅜	
Baton B	400	$12	12	12	
Bell Can	11030	$44	43½	43⅝	— ¼
Bell A pr	190	$49	48½	48⅝	+ ¼
Bell B pr	65	$50⅜	50⅜	50⅜	+ ⅛
Biltmore B	250	400	400	400	
Black P	2700	90	0	0	+ ½
Block Bros	7475	280	275	280	
Bombrdier	2350	405	395	405	+20
Bow Valy	700	$31¼	30½	30½	—1½
Bow-m pr	25	$35½	35½	35½	
BP Can	2630	$15½	15⅛	15⅛	— ⅛
Bralor Res	1100	225	220	220	— 5
Bramalea	1075	$5¼	5⅛	5¼	+ ⅛
Brascan	6430	$21	20⅝	20⅝	— ¼
Brinco	1945	$5⅝	5½	5⅝	— ⅛
BC Forest	1030	$18⅜	18⅜	18⅜	— ¼
BC Frest p	25	$41	41	41	
BC Sugar	1125	$20⅛	20	20	— ⅜
BC Sugar p	275	$15½	15½	15½	
BC Phone	575	$54⅞	54¾	54¾	+ ⅛
BCPh 6 pr	25	$77	77	77	
BCPh 4.84	300	$16⅜	16	16⅜	+ ⅜
BCP 7.04 p	300	$23½	23½	23½	+ ¼
Budd Auto	370	$15⅞	15¾	15⅞	+ ⅛
Burns Fds	310	$17½	17½	17½	— ⅜
C—E					
Cad Dev	2150	$12½	12¼	12⅜	+ ⅛
Cad Devv b	pz20	$21¾	21¾	21¾	
CAE Ind	500	$10½	10¼	10⅜	— ⅛
Calgary P	2436	$27¾	27½	27½	— ¼
Calgry P p	210	$70½	70	70	—2½
Calvrt Dle	2000	285	280	280	+ 5
Cambridg	z100	$14½	14½	14½	
Campeau	4650	$8⅞	8½	8⅞	+ ⅛
Can Cem L	252	$57	56¼	57	+ ¼
Can Malt	1255	$33½	33½	33½	
C Packrs	1650	$24¼	24	24⅛	+ ⅛
Can Perm	650	$19⅞	19¾	19⅞	+ ⅛
C Safwey p	30	$82¼	82¼	82¼	
Cdn Brhw	3664	$5⅛	5	5	
C Brew Ap	395	$28	27¾	28	+ ½
C Cablesy	3760	$16¼	15¾	15¾	— ¼
CCable w	1000	45	345	345	
Cdn Can A	900	$10	10	10	
CC Man A	500	$24½	24½	24½	
Cdn Equity	8840	$15	15	15	— ⅛
CGE pr	525	$29½	29⅛	29½	— ¼
CG Invest	57	$79¼	79	79	— 2
C Hydr	240	$10¼	10	10¼	+ ¼
C Imp Bank	3695	$31½	31¼	31¼	
C Ind Gas	1927	$8¼	8	8	—
CIL	800	$16½	16⅜	16½	
C Int Pow	500	$13⅜	13⅜	13⅜	+ ⅛
C Intrurb p	250	$10⅜	10¼	10¼	— ¼
C Manoir	200	365	365	365	+ 5
C Occidental	2270	$11⅞	11½	11¾	
CP Inv pr	3100	$29¼	29	29	— ¼
CP Inve w	7290	250	240	240	
CP Ltd	22719	$18⅞	18½	18¾	+ ¼
CPL A p	700	$11¼	11⅛	11⅛	
CRenol A p	100	$12½	12½	12½	+ ⅛
Cdn Salt	400	16	16	16	
Cdn Tire	515	$57	56½	56⅞	— ⅞
Cdn Tire A	1249	$56¾	56¼	56⅜	+ ⅜
C Utilties	3300	$13	12¾	13	
C Util w	1000	425	420	420	+10
Canron	890	$22⅜	22½	22½	— ¼
Capit Div	200	68	68	68	
Cara	1150	$9⅜	9⅜	9⅜	
Carma D	600	$8½	8½	8½	
Carrier JD	200	5	5	5	
Carrier w	100	250	250	250	
CCM Yachts	600	$5½	5⅜	5⅜	— ⅛
CDP Com	200	180	180	180	+ 5
Celanese	3955	465	455	455	— 5
Celan 175 p	235	$20⅜	20¼	20⅜	+ ⅛
Ctl Fund A	400	$9	9	9	+ ⅜
CFCN	750	$8¾	8¼	8½	— ¼
Chrysler	5980	$32⅜	31	31½	—1¼
CHUM	400	$9¾	9¾	9¾	+20
CHUM B	z20	$13⅛	13⅛	13⅛	
City Say T	500	$13	13	13	— ¼
Columbia	3400	280	265	280	
Columbi p	5560	$7⅜	6⅞	7	— ½
Cominco	2850	$30	29½	30	+ ⅜
C Holiday I	113	$11¾	11¾	11¾	+ ¼
Compro	100	410	410	410	
Comtech	100	415	415	415	— 5
Conn Chm	800	$6⅝	6	6⅜	+ ⅛
Conn Bath	1365	$20¼	20	20	— ½
Con Bath p	450	$20⅛	20	20	
Con Bath w	1000	30	30	30	— 5
C Bath 68 w	100	785	785	785	—15
Con Bldg	3220	320	315	315	— 5
Con Texfle	100	480	480	480	—10
Con Distrb	4900	$25	23¾	24	— 1
Cons Gas	5336	$16	15⅞	15⅞	— ⅛
Con Glass	1520	$11¼	11¼	11¼	— ¼
Cooper C	250	$14⅞	14¾	14⅞	+ ⅜
Corby vt	500	$22¾	22¾	22¾	
Corbo B	z50	$22	22	22	
Cornat Ind	1500	350	350	350	
Coronto p	200	295	295	295	
Costain R	1260	$8¾	8¾	8¾	
Crain R L	350	$12	11⅞	11⅞	+ ⅛
Crestbr C	200	$8⅛	8	8	— ⅛
Crwn Life	z1	$61½	61½	61½	
Crush Intl	1250	$13⅜	13¼	13¼	+ ⅛
Dale-R	1625	$9¾	9¾	9¾	+ ¼
Dawson D	600	$7	7	7	
Distl Seag	2395	$39¾	39½	39½	— ⅜
Doman I	3530	$11	11	11	— ⅛
Dome Pete	1875	$36¾	35	35⅛	—1¼
D Bridge	735	$36½	36	36½	+ ½
D Citrus	2100	$9⅞	9¼	9⅞	+ ¾
Dofasco	1030	$27⅜	27½	27⅜	
Dofasco p	225	$71	70⅜	70⅜	— ⅜
D Glass pr	250	$14	14	14	— ½
Dom Store	2095	$14	13¾	13⅞	
Domfar pr	200	$14¾	14¾	14¾	+ ¼
D Textile	1283	$8⅜	8¼	8¼	— ⅛
Domter	3080	$20⅛	19¾	20	+⅛
Doniee M	800	$5½	5⅜	5½	
Douglas L	100	300	300	300	—20
Dovtr Ind	225	$20	20	20	
DRG Ltd	400	$9¼	9¼	9¼	
Dr Mc C A	600	$13	12¾	12¾	— ¼
Du Pont	702	$29½	29	29	— ⅛
Dustbane	1500	$7¼	7¼	7¼	— ⅛
Dylex Ltd	200	$9	9	9	+ ¼
Dylex L A	2395	$9	8⅝	9	+ ⅛
Estn Can S	325	$20	20	20	+ ½
Estn Prov	150	$5½	5½	5½	
Econ Inv	100	$17¼	17¼	17¼	
Econ Inv p	200	$32	32	32	
E-L Fin	200	$9⅞	9⅞	9 7/8	— ⅛
E-L Fin w	500	365	355	355	+ 5
Electro ltd	1250	$16¾	16½	16¾	+ ⅛
Elks Stors	600	$20	19½	19½	+ ¼
Erie D	1250	$9⅞	9¾	9⅞	
Fairview	3000	$17½	17⅜	17⅜	
Falcon	1102	$74½	73½	74	
Farm Mer	600	$7½	7⅜	7½	+ ¼
Fed Diver	500	96	996	96	
Fed Ind Ltd	2500	$8½	8	8½	+ ⅜
Fed Pion	1250	$25	24	25	+1½
Fed Pion P	130	$100	97	100	+ 6
F—J					
Fields S	2000	$20	19¾	20	+ ⅜
Finning T	900	$12¾	12⅝	12¾	
Foodex S	798	$7⅞	7¾	7⅞	— ⅛
Ford Cnda	160	$102	102	102	
F Seasons	800	$8½	8½	8½	
F Season w	120	405	405	405	—10
Fraser	1000	$20½	20½	20½	
Fruehauf	150	$11⅞	11⅞	11⅞	+ ⅜
Gaz Metr	200	470	470	470	+15
Gaz 5.40 p	z5	$66⅞	66⅞	66⅞	
Gaz 5½ p	50	$68½	68¼	68½	
Gaz M 63w	8400	2		2	
Gen Distrb	310	$31¼	30¾	30¾	— ½
GMC	z77	$72¼	71¾	71¾	
Genstar L	4885	$17¼	16¾	17¼	+ ⅜
Gnstar L w	1340	465	460	460	
Glendale	150	$10¾	10¾	10¾	
Genair	10314	190	185	185	— 5
Gleng B p	1100	340	335	340	+ 5
Gleng B w	100	37	37	37	
Gleng U	150	$6½	6½	6½	+ ¼
Goodyer	10	$236	236	236	— 6
Godyear p	25	$40	40	40	
G Mckay A	200	$7	7	7	
Graft G	300	$37	37	37	
GL Paper	675	$21½	21¼	21¼	— ¼
GL Power	925	$29⅛	29⅛	29⅛	— ¼
GN Capital	150	$8¼	8¼	8¼	— ⅛
Gt W Life	56	$70¼	70	70	— 1
G West wt	1000	205	205	205	— 5
Greb I B	300	$13¼	13	13¼	— ½
Grey G	100	$6	6	6	— ¼
Greyhnd C	700	145	145	145	
Greyhnd	910	$19½	19	19½	— ¼
Guar Trst	1260	$12¼	12	12¼	
Gulf Can	3265	$33¾	33⅛	33¾	+ ⅛
Halifax	17200	250	240	250	+25
Hmbr	11912	$7½	7¼	7⅜	— ⅛
H Group	1500	$10	10	10	+ ⅛
Ham Tr	200	$14¾	14¾	14¾	— ¼
Hardee	900	100	100	100	
Harl Carp	200	$8	7¾	7¾	
Hard Crp A	500	$7¾	7¾	7¾	
Harlequin	700	$14	13¾	14	
Harris J S	300	315	315	315	
Hawker S	913	420	415	415	— 5
Hays Dna	400	$10¼	10¼	10¼	
Hedway C	700	430	425	430	+ 5
Home A	2030	$42	41½	42	+ ⅛
Home B	400	$38⅜	38½	38⅜	+ ⅛
Horne Pif	100	475	475	475	
H Bramor	500	$6	6	6	
Hoden DH	500	$6	5⅞	6	+ ⅜
H Bay Co	7100	$21⅞	21½	21½	— ⅜
HB Oil Gas	2100	$46½	46	46½	+ ½
Huron Eri	6181	$30⅜	30½	30⅜	+ ⅛
Husky	12080	$22⅜	21¾	22	— ½
Husky D w	1300	795	740	740	—30
Husky E w	1130	895	895	895	+20
IAC	3310	$18½	18¼	18½	
IAC w	400	610	600	600	—10
Imasco	1325	$32	31½	31½	— ⅛
Imp Gen	700	440	425	440	—10
Imp Oil	7352	$41¼	40¾	40⅞	
Incal Can	300	$14¼	14	14	
Indusmin	101	$13	13	13	— ¼
Ind Adhes	z50	$16½	16½	16½	
Inglis	z50	$19	19	19	
Inland Ga	480	$11	10⅝	11	+ ¼
Inland G p	z10	$14¼	14	14¼	
Inter-City	700	$11	11	11	+ ¼
Inter C B p	z15	$19	19	19	
Inter C A w	860	690	665	690	+60
Intrmetco	300	430	425	430	+ 5
IBM	z31	$336	331	332	
Int Nickel	10928	$30¾	29⅞	29⅞	— ¼
Interpool	800	$18½	18¼	18½	+ ¼
Intpr Pipe	3775	$25½	25¼	25¼	— ¼
Int Pipe w	150	975	975	975	+10
Ipsco	1315	$14¼	14⅛	14¼	
Inv Grp A	3205	$11¼	11¼	11¼	
Inv Grp S p	410	$24	24	24	
ITL Ind	500	285	285	285	
IU Intl	8607	$26⅜	26	26¼	+ ¼
IU Intl A	100	$63	63	63	+1¼
Ivaco Ind	z50	$21⅞	21⅞	21⅞	
IWC Com	300	350	350	350	
K—N					
Kaiser	33710	390	335	370	+35
Kaps Tran	7805	$8½	7⅞	8⅜	+ ⅜
Keen Ind	100	$11¾	11¾	11¾	
Keeprite B	200	$14½	14¼	14½	+ ¼
Kenting	400	$8½	8½	8½	— ½
Koffler A p	650	$9⅝	9½	9⅝	+ ⅛
Koffler w	425	795	795	795	+20
Labatt	405	$27¼	27½	27½	— ⅛
Labatt pr	867	$27⅜	27¼	27¼	
Lacroix	300	56	56	56	
Laidlaw M	450	$13⅜	13⅛	13⅛	— ⅜
Lailaw B p	200	$11¾	11¾	11¾	+ ¼
LOnt Cem	2400	375	370	370	—10
Laura Sec	129	$11⅛	11⅛	11⅛	— ⅛
Lau Fin	250	$12¾	12¾	12¾	— ¼
Lau Fn 6¼	400	$17½	17	17½	+1¼
Lau F 1.25	400	$20¼	20	20	
Lau Fn 140	225	$19½	19½	19½	+ ¼
Lau F 2.00	25	$26	26	26	
Leigh Inst	230	$8½	8½	8½	
Leons Frn	1500	$14⅜	14⅜	14⅜	— ⅛
Levy A pr	1400	$7½	7½	7½	
Lincoln Tr	750	$19¼	19	19	
Livingsto	200	$9¾	9¾	9¾	
Lob Co A	1370	$6¼	6⅛	6⅛	— ¼
Lob Co B	2200	$6¼	6⅛	6⅛	— ⅛
Lob Co pr	455	$31½	31¼	31½	
Lob G A pr	225	$18½	18½	18½	— ¼
Lob G B pr	300	$19¾	19¾	19¾	
Loeb M	1705	$48	470	470	—15
Mclan H A	1670	$15	14⅞	15	
MH Cable	z25	$14	14	14	
MB Ltd	11318	$31¾	31¼	31½	+ ½
Magnason	9700	$12¼	12¼	12⅛	— ¼
Magnetics	1530	92	91	91	— 4
Magnum	1607	$22¼	22¾	22¾	— ¾
Maior H D	400	245	245	245	
Maritime	505	$21¼	21	21	
Martim A p	100	$10¼	10¼	10¼	— ¼
Markboro	350	$11¾	11¾	11¾	+ ⅛
Markel F	350	$8½	8½	8½	— ½
KT Mining	1000	9½	9½	9½	—1½
Lab Min	100	$45	45	45	
L Shore	z25	320	320	320	
LL Lac	1000	240	240	250	+15
Lost River	3200	520	515	515	+15
Lytton M	900	168	166	166	— 4
Madeline	1700	430	425	425	— 5
Madsn	27800	110	106	107	+ 5
Malart	36500	117	108	117	+17
Martin	56100	42	37	40	+ 5
Matat	16000	13	12	13	+1½
Mattgmi	5830	$35	34	34	—1½
Mc Adam	4000	36	35½	35½	— ½
Mc Intyre	2198	$38	36½	36½	+1¾
Mentor	4500	95	93	95	+ 5
Midrim	2000	16	16	16	— 1
Mt Wright	5000	21½	21½	21½	
Multi-Mi	1900	39	39	39	+ 1
Mymar M	2777	58	52	57	+ 2
NBU Mine	900	270	260	260	
N Cal	22500	34	31	31	— 2
N Dimens	z57	13	13	13	
N Goldvue	9000	16	16	16	— ½
Nlund	26100	66	64	64	+ 1
N Que Ragl	100	580	580	580	+ 5
Noble M	3000	136	135	135	+ 4
Norbaska	1000	13	13	13	— 1
Norlex	26500	46	44	45	
N Canada	500	80	80	80	
Northgat	950	590	585	590	
N Rock	500	41	41	41	
O—S					
Obrien	11000	49	47	49	+ 2
Orchan	4350	515	510	510	
Pmour	12875	550	530	550	+15
Pan Centr	8100	295	290	290	
Patino N V	150	$21½	21½	21½	— ½
Pato	400	$10½	10½	10½	+70
Pick Crow	3000	33	33	33	— 1
Pine Point	895	$31⅞	31½	31⅞	+ ½
Placer	5110	$28	27½	28	+ ½
Prado Exp	300	165	155	155	+ 5
Preston	900	$10⅝	10⅝	10⅝	— ⅛
Pure Silv	3300	180	180	180	+ 3
Q Mattsmi	5000	40	38	40	
Que Sturg	5967	230	225	230	+ 5
Radiore	5000	34	33	34	+ 5
Rayrp	21000	146	139	145	+ 5
Redstone	1000	22½	22½	22½	+ ½
Reeves	500	50	50	50	
Rio Algom	2300	$25⅜	25⅜	25⅜	+ ⅛
Rio 580 pr	25	$81	81	81	— ½
Roman	1175	740	725	740	
Ryanor	2000	8	8	8	
St Fabien	4000	16½	16	16	
Satellite	1000	10	10	10	+ 1
Sherritt	4568	$16	15¾	15¾	— ⅜
Sigma	1460	$16⅞	16¼	16¼	+ ½
Sleep R	700	168	166	166	+ 4
Sud Cont	3000	30½	30	30½	+ ½
Sullivan	214	256	256	256	
Sun Ex	28500	25	24	25	+ 1
T—Z					
Tara	3850	$16⅜	16⅛	16⅛	— ⅛
Tara rt	23950	8	6½	6½	— 1
Teck Cor A	2000	355	345	345	—10
Teck Cor B	703	340	335	335	
Texore	2000	15	15	15	
Tex-Sol	3800	41	41	41	
Tombill	6500	95	89	95	+ 6
Tribag	9500	45	43	43½	— ½
Tundra	5000	22	22	22	
U Asbestos	1000	290	275	275	—10
U Keno	1000	490	490	490	—20
U Mindam	3500	140	132	140	+10
Upp Can	2300	289	281	288	+ 7
West Mine	1325	315	300	315	+ 5
Westfield	1100	385	380	380	—10
Whitehorse	1080	325	325	325	
Wilco	6000	14½	14	14	— ½
Willroy	1332	108	108	108	
Wdfall	17500	14	11	13	+3½
Woodreef	1000	75	75	75	— 5
Wr Harg	200	130	130	140	+10
Yk Bear	1100	385	380	385	
Zulaps	4550	11	11	11	

MINES

Stock	Sales	High	Low	Close	Net Chge
A—B					
Acme Gas	1000	16	15	16	+ 1
Advocate	1000	128	117	117	+ 2
Agnico E	8362	460	450	460	+10
Akaitc	12500	125	117	117	+ 5
Aldona	610	38	38	38	— 2
Allied Mnng	280	271	271	271	
Am Larder	5100	55	54	55	+ 5
Ang Ruyn	500	120	120	120	
Ang UD	15110	182	173	173	—13
Armore	3000	10	10	10	
Asoc Porc	2595	63	63	63	+ 4
Atlas Yk	2000	10	10	10	
Bankeno	3525	660	645	660	+15
Barex	500	8	8	8	
Bellm	3635	$14½	14¼	14½	
Big Nama	z25	13	13	13	
Bl Hawk	3600	80	78	78	— 4
Brenda M	2350	575	575	575	
Br Reef	14200	45	41	44	+ 4
Brunswk	6287	460	450	450	+10
C—E					
Calmor JB	2700	82	80	82	
Camfl	58725	820	775	815	+45
Cam Chib	250	650	645	645	— 5
Camp RL	1590	$36½	55	56½	+3½
C Tung	1500	185	177	180	— 5
Cdn Arrow	2000	20	20	20	+ 1
Cn Lncrt	16000	33	30	31	— ½
C Malart	3000	18	18	18	
Captain	2000	5½	5½	5½	
Cassiar	3065	$10⅞	10⅜	10⅜	— ⅜
Cent Pat	2500	135	131	135	+ 4
Chmly	13200	385	365	365	—15
Chib-K	33000	14	12½	14	+ 2
Chimo	1100	140	138	140	+ 5
Coch W	19500	115	106	112	+ 8
Coin L	18500	23	20	22½	+1½
Coldstm	141	345	345	345	— 5
Co Met	32175	26	25	25	— ½
Conagas	5000	72	70	72	+ 2
Con Fardy	1054	51	51	51	
C Durm	25550	46	40	45	+ 7
C Marben	2900	135	131	131	— 2
C Morisn	2000	202	201	202	— 2
C Rambler	200	375	370	370	— 5
Conwest	3500	655	630	650	
CopF ields	1300	150	145	145	— 9
Craigmt	1500	640	635	640	+ 5
Cstland	23500	12	10	12	+ 2
D'Aragon	1000	18	18	18	— ½
D'Eldona	4000	41½	41	41	— 1
Denison	1726	$31½	31¼	31½	
Dicknsn	9100	385	370	385	+ 20
Discovry	600	125	120	125	+ 5
Dome	1015	91	90	91	+ 3
D Explor	1000	51	51	51	— 2
Dunrale	z366	28	28	28	
Dynasty	3500	910	890	900	—15
E Mal	13400	310	285	310	+30
East Sull	420	275	265	275	+15
F—J					
Falcon C	5035	$13¾	13½	13¾	+ ⅛
F Mar	220	36	36	36	
Fort Reinc	500	33	33	33	—10
Frobex	z59	19½	19½	19½	
Gnt Masct	2900	310	300	305	
Giant Yk	1000	840	840	840	+10
Gibraltar	3600	$11¼	11	11¼	+ ⅜
Granduc	100	340	340	340	
Green Pnt	2000	8	8	8	— 1
Halinor	1500	50	50	50	
Hollinger	900	$46⅜	46¼	46¼	
Huds Bay	1400	$22¾	22¾	22⅝	— ⅛
Hu-Pam	3000	23	23	23	— 1
Int Mogul	322	$13¾	13½	13¾	+ ¼
Int Opaska	1900	32½	32	32½	+ ½
Iron Bay T	100	380	380	380	—10
Iso	3700	208	206	206	— 4
Joliet	1000	24	24	24	— 1
Jonsmith	2500	9	8½	8½	— ½
Jorex Ltd	3650	103	91	91	—11
K—N					
Kerr Add	5186	$12½	12⅛	12⅛	+ ¼
Kirk Min	2000	7½	7½	7½	— 1

In addition to Canadian Press stock reports, bond and mutual fund prices, market quotations also are supplied by the following firms or agencies: Investment Dealers' Association of Canada, Richardson Securities, Royal Bank of Canada, Pemberton Securities, A. E. Ames & Co., Annett Mackay Ltd., Bongard Leslie & Co. Ltd., and Vancouver Stock Exchange.

OILS

Stock	Sales	High	Low	Close	Net Chge
Albany	14200	130	118	118	— 2
Alf EG	27900	875	860	860	
Aiminex	3460	655	635	655	— 5
Am Leduc	1000	6	6	6	— ½
A Quasar P	320	$17	17	17	— ½
Asama	12150	$10½	975	975	—37
C Geother	200	215	215	215	
C Merrill	400	670	670	670	+20
C Nor West	4200	670	650	655	— 5
CS Pete	26150	420	395	415	+25
CSPet w	15900	91	85	85	— 5
C Bonanza	1600	195	192	193	— 2
C Ex Gas	3200	365	355	360	+ 5
C Homesid	3335	710	705	705	+10
C Reserve	1200	500	490	500	+ 5
Cdn Sup O	1050	$50

Astronauts to 'Spy' on Beetle

CAPE KENNEDY, Fla. (Reuter) — Placing the earth under a microscope, the three American Skylab astronauts will pay special attention to the minute pine-bark beetle as they orbit through space.

The humble pine-bark beetle will take its place alongside mountain ranges, volcanos, oceans, mineral deposits and crops that will come under close scrutiny by the orbiting workshop.

They are part of a battery of exciting experiments, dubbed EREP—Earth Resources Experiment Program—to determine how much of a study of the earth can be done in outer space.

The results may point the way to helping avoid famine, control pollution, pin-point rich mineral and petroleum deposits and make long-range weather predictions.

The experiments form only part of the workload for the astronauts when they blast off May 15 to link up with their orbiting observatory-laboratory, launched 24 hours earlier.

SIGNS IN LIGHT

The astronauts will view mother earth through a spectrometer, a camera-like instrument which registers the "spectral signature" or ratio of reflected light in the spectrum of the object under scrutiny.

"We find there are spectral signatures associated with just about everything on the surface of the earth," said Dr. Plenn Smith, manager of the project.

"There are different spectral signatures for corn, oats, different kinds of forests and chemical constituents from which potential areas for minerals and petroleum can be located," he added.

The U.S. agricultural dept. is keenly interested in improving crop survey—surveying by satellite is easier and quicker than by aircraft—and better forecasts of crop growth may prove decisive in helping to avert shortages.

Earlier experiments with satellites have shown that diseased crops and trees can be spotted months before they become apparent to the naked eye on the ground. The time factor is important.

For instance, once the pine-bark beetle starts burrowing into wood, the tree will die. But after it dies, the wood is still marketable for several weeks. Early detection will enable foresters to prevent the spread and help salvage the timber.

Smith said that man can point the instruments with accuracy impossible in an unmanned satellite.

"One good example is if you are over the ocean and looking for chlorophyl which indicates the presence of fish, there is a very fine color distinction between the blue and the green," said Smith. "If you have one band that covers the blue-green, you don't get any distinction at all.

"Man can point the spectrometer at the area and determine the fine distinction in the gradation of colors."

Chemical constituents can be determined by the "color" seen in the spectrum provided by the instruments and specialists can determine through colors just what chemicals are present in a particular location.

More than two dozen countries are doing investigations with the information from Skylab. Each country involved has asked that certain areas be photographed by the earth resources sensors.

The countries co-operating in the program include Canada, Iran, Brazil, Sudan, Columbia, Philippine Islands, Israel, Australia, southwest and central North Africa, France, Greece, Venezuela, Argentina, Italy, Switzerland, Japan, Chile, Puerto Rico, Thailand, India and Mali.

Bomber Probation

BUFFALO, N.Y. (AP) — Ronald J. Missal, 39, a former American Airlines employee, was placed on three-years probation Monday after he pleaded guilty to making a bomb threat against the airline last year. The judge also ordered him not to have any communication with any airline during the term of his sentence.

ADVERTISEMENT

Where does a wrinkle come from?

You've seen pictures of desert lakes. Dry land with cracks all over it. The cracks are there because there's no moisture under the ground. That's the way it is with a wrinkle. When the tiny cells under your skin dry out, the cells shrink. And outside, on your skin, a wrinkle appears. Sooner or later it happens to everybody.

If you could get something to put pure, fresh moisture back into those cells, your wrinkles would fade. Even disappear. Now you can get that something at better drug and department stores. It's called 2nd Debut, a specially formulated beauty discovery that's been proven to make wrinkles fade, even disappear. Applied twice daily, 2nd Debut, with CEF 600 or CEF 1200, will actually begin to smooth out ugly wrinkles. At drug and cosmetic counters.

Lila Hamilton
Beauty Consultant

Red Carpet Service Since 1919

Williams Quality Meats

795 Fort St. 384-1613

We sell only Canada Choice 1st Quality Beef, Local Lamb and Local Veal

Local FRESH LEG "O" LAMB 1.49 lb.
Local Sweet Pickled Ayreshire Cottage Rolls 99¢ lb.
All Varieties Sliced Lunch Meats 6-oz. Pkg. 29¢ ea.
GRADE "A" CROSS RIB ROAST Boneless 1.29 lb.
Local Grade "A" ROASTING CHICKENS 69¢ lb.

KNOW THE EXACT COST — NO EXTRA
RED BRAND GRADE "A" ONLY

BABY BEEF SIDES 175-lb. av. 149.95 Each

SIDES	HINDS	Full Baron
183.95 EA.	99¢ lb.	49.95 EA.
200 lb.	85 lb. to 150 lb.	50 lb.

LOCAL LAMB SIDES 20-lb. average 19.95 Ea.

All Freezer Orders Cut, Wrapped and Quick Frozen

We specialize in fast service for
UP-ISLAND RESIDENTS CALL COLLECT 384-1613

This Man Is WANTED

*FOR BAREFACED EFFICIENCY AND HARD LABOR ON YOUR SERVICING PROBLEMS

Already served one year at 1696 Hillside having done a lot of time (27 years) at the service station game.

Name: A. L. CRAVEN Alias: AUSTY
Distinguishing Characteristics: Courtesy, Amiability, Efficiency
Citizen Motorists! It is your duty to catch this man at 1696 Hillside!

Chevron
AUSTY'S
386-6611
1696 Hillside at Shelbourne OPEN 7 DAYS A WEEK, 7 a.m. to Midnight

SIMPSONS Sears

Semi-annual Sale of PHANTOM panti-hose

Sale Price 1.33 to 3.33

Phantom "Stretch-ease"
Ultra-sheer panti-hose with reinforced panti and toe. 15 denier plain knit in Kara Brown, Rose Beige, Autumn Smoke, Hint of Brown and Nude Beige. S.M.L.XL. Each 1.33

Phantom "Hug-me-tight"
Stretch Lycra control-top panti with two-way control. Sheer leg and nude heel. Rose Beige, Hint of Brown and Autumn Smoke. Petite, Average, Tall, Extra-Tall. Ea. $2

Phantom Lycra sheer support
All-nude panti-hose with reinforced toe. The sheer look and support, too. Rose Beige or Hint of Brown. Petite, Medium, Medium Tall and Tall. Each 3.33

'Princess for a Day' Contest
Do it today at Simpsons-Sears! Enter your candidate for 'Princess for a Day.' The winner will receive a $700 diamond ring. Every mother in our city is eligible. No purchase required. Ballots available at convenient locations throughout the store. Contest closes 4 p.m. Saturday May 12. See Ballots for contest details.

Advertised prices in effect 'til Saturday, May 12
Simpsons-Sears Hosiery 75) 24-Hour Teleshop: 386-3161

Simpsons-Sears, Hillside: 3190 Shelbourne Street.
Los of Free Parking . . . . No Tickets, No Time Limit. (5-33)

SIMPSONS Sears

Shop tonight 'til 9

Mom, You Look Great!

She's your Mom and it's her special day! Show her how much you care . . . surprise her with one of these smashing little dresses! You know she'll love them because they look so great and they're practical, too! Made of woven or Jacquard-knit polyester, they're printed so prettily, easily hand-washable and only 15.00! It's the kind of dress she'll love to live in! Hurry down and pick her favorite! Asst'd prints and colors. Misses' sizes 12 to 18. Half sizes 16½ to 22½.

Ladies' Dress Department

$15 ea.

'Princess for a Day' Contest
Do it today at Simpsons-Sears! Enter your candidate for 'Princess for a Day.' The winner will receive a $700 diamond ring. Every mother in our city is eligible. No purchase required. Ballots available at convenient locations throughout the store. Contest closes 4 p.m. Saturday May 12. See Ballots for contest details.

Simpsons-Sears, Hillside: 3190 Shelbourne Street. Lots of Free Parking . . . No Tickets, No Time Limit. (5-31)

WEATHER
Tonight: A Few Showers, Clearing
Thursday: Sunny, Cloudy Periods

Victoria Times

FINAL EDITION

89th YEAR, No. 279 — VICTORIA, B.C., WEDNESDAY, MAY 9, 1973 — 10 CENTS DAILY, 20 CENTS SATURDAY

Guerrillas Bombed

Times News Services

BEIRUT — Government jets bombed and strafed guerrillas in Lebanon today near the Syrian border, while army units in Beirut and southern Lebanon were attacked with heavy barrages of rockets and mortar fire.

In Libya, strongman Col. Moammar Khadafy promised Palestinian guerrillas all the jet fighters they neded if they captured the Beirut airport, according to Lebanese army intelligence officials.

The Lebanese reported intercepting this message from Khadafy to Yasir Arafat, the chief of the Al Fatah guerrillas: "Do anything. Take over Beirut airport and I will send you all the jet fighters you need. They are at your disposal now."

The strafing of guerrilla bases was reported today in a Palestinian communique broadcast over Cairo radio. The Lebanese military, which has imposed censorship on all news, neither confirmed nor denied the Palestinian claim. Earlier, the Lebanese had used their air force against the Palestinians, but halted the attacks as part of a ceasefire designed to stop the fighting, now entering its third week.

Fighting in Beirut killed 21 soldiers and wounded a further 83 today, according to the government. There were no reports of casualties among civilians or guerrillas.

A military statement warned that the Lebanese army would "retaliate with force and violence to silence the sources of fire" if the ceasefire is not observed.

In Beirut's southern outskirts, the communique said, a military radar station, Beirut's international airport, the army combat school and officers housing "which contained only women and children," came under attack by rockets and mortar fire.

The communique said clashes near the border with Syria and in southern Lebanon began at 8:20 p.m. Tuesday night and continued today, "despite the cease-fire agreement."

"Our positions are still facing concentrated shellings," the communique said. "Our positions are still abiding by the ceasefire."

Unconfirmed reports from Damascus said Syria was massing troops and tanks along its 200-mile border with Lebanon. Syria also reportedly lobbed long-range artillery shells into Lebanon during the day.

KHADAFY
. . . jets for guerrillas

W. Coast Fish War Looming

By PAT DUFOUR
Times Staff

A fight over how much sockeye and pink salmon will be taken by Canada or the U.S. from the Fraser River run has placed in jeopardy all fishery agreements between the two countries.

On Tuesday the United States announced at a meeting of the International Pacific Salmon Commission it will withdraw on June 15 the right of Canadian fishermn to fish within their 12-mile limit in the area south of Cake Rock in Washington.

And in retaliation, Ottawa has given 60-day notice that the surf lines which control the areas where Canadian net fishermen may fish will be extended up the West Coast.

An 11th-hour attempt to salvage the long-time treaties will be made in Ottawa sometime before the June 15 deadline.

Both actions were taken, says sports fishermen representative Bob Wright of Victoria, after the week-long meeting of the international commission in Seattle.

Wright added that with the ultimatums "we have a miniature Iceland-Britain cod war on our hands."

Negotiations ground to a halt when American delegates refused to accept the Canadian stand that this country be allowed to develop the Fraser River and harvest more of the river's fish.

The American stand was that because of the $1,100,000 it contributed in 1935 when the Hell's Gate slide on the Fraser led to the Fraser River Convention and the subsequent agreement that the Americans be permitted to fish half of the river's sockeye it should be allowed to take Canadian fish from that river in perpetuity.

The Canadian stand was that since that time the U.S. has caught 44.1 million sockeye and another 17.8 million pinks from the Fraser.

Even at the unrealistic figure of $1 a fish this means a return of $60 million for the initial $1,100,000 contributed by the United States.

Wright said: "Canada has been pushed around by the U.S. for several years. Finally, Canada can take it no longer. The Americans will

Continued on Page 2

B.C. SOON TO GET HOUSING MINISTRY

PRINCE RUPERT (CP) — Premier Dave Barrett Tuesday announced that British Columbia will have a minister in charge of housing — the fourth announcement of new ministerial responsibility to come out of the premier's province-wide tour which wound up Tuesday night.

Barrett told about 200 persons at a party banquet that a minister with responsibility for housing will be announced within a few weeks, along with other planned cabinet changes.

"We will embark on a program to bring low-cost housing to the people of B.C.," he said.

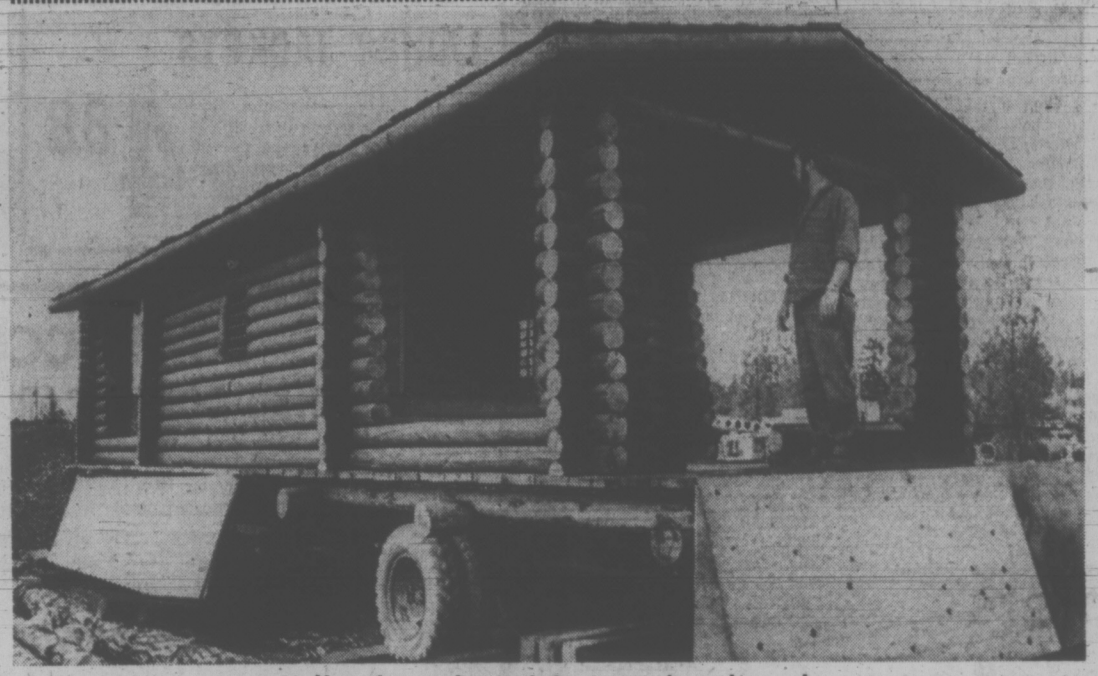

Half-scale replica of frontier days barracks

12-TON MORNING AFTER

What do you do with a 12-ton replica of a frontier police barracks the day after it has been featured in the Victoria Day parade?

This is the dilemma facing Saanich Police Association as builder, and Saanich special events committee as owner of the hand-built, shake-roofed log float representing Fort Steele.

Original home of the Northwest Mounted Police in southeastern B.C., Fort Steele is the motif of the Saanich parade entry in tribute to the 100th anniversary of the Mounties.

"We've had lots of offers for it as a summer cabin," said Constable Jim Arnold, one of the volunteers who designed and built the float over the past six weeks.

But the special events committee is likely to make a more appropriate disposition — like turning the building over to a park, playground or children's hospital.

The committee provided $1,200 for the work and police directed by association president Constable Phil Jameson and S-Sgt. Robin Stewart got details of the historic structure from the provincial museum.

Eight logs measuring 14 inches in diameter were used for the foundation, topped by 2 by 12 planks and fire peeler cores for the walls, stained a woodsy brown.

The replica is about half-scale, 12 feet wide and 40 feet long and it will be hauled by a house-moving rig in the parade.

Its mid-section is a jailhouse with heavy bars. At one end is the orderly room, at the other the troopers' fatigue room.

A pot-bellied stove and police artifacts of frontier life will add realism to the scene, livened by six policemen wearing NWMP scarlet.

Jameson, Arnold and constables Rae Bailey, Chris Upward and Morley McDonald used a chainsaw for the rought cutting, but the walls are notched by hand then caulked.

KOOTENAY SAILING

The Esquimalt-based destroyer-escort HMCS Kootenay leaves Monday for the Philippine Islands to stand by for possible evacuation of Canadian servicemen from Vietnam.

Defence Minister James Richardson said Tuesday the 2,900-ton Kootenay will arrive in the Philippines about June 7.

She will replace HMCS Terra Nova, rendezvousing with her June 8.

An armed forces spokesman at CFB Esquimalt said the switch is part of a planned rotation of ships in the South Pacific and should not be taken as an indication of government intention with regard to Vietnam.

U.S. Fuel Curbs Within Week

WASHINGTON (WP) — The Nixon administration is preparing to put an emergency fuel allocation plan into effect within a week, deputy treasury secretary William Simon said Tuesday.

Its purpose, he said, is to assure that no section of the country, dealers or critical public services suffer more than others in the expected shortage of gasoline this summer.

Simon disclosed that a plan was nearing completion after hearing complaints from midwestern senators whose farming constituents say they may be denied enough diesel fuel needed to run their irrigation systems and tractors this spring.

Aides said the plan would probably consist of guidelines issued to refiners and marketers. It would urge them to provide the same percentage of fuel to local dealers that they made available last year, they said.

Details of the plan are not yet complete, but Simons hopes to have it in effect within one week, the aides said. He expects to present the plan to President Nixon this weekend.

Simon Tuesday night said that he has not foreclosed the possibility of beginning with a mandatory plan instead of a voluntary one. "It could be either," he said.

Simon also suggested he might propose a temporary maximum highway speed limit of about 50 m.p.h. as a way to reduce gasoline consumption in the U.S.

No Crisis In B.C.— Cass-Beggs

VANCOUVER (CP) — There is no energy crisis in British Columbia, new B.C. Hydro Chairman David Cass-Beggs said Tuesday.

He said that since taking office earlier this year he has found no radical mistakes in past development of power in the province and plans for the immediate future are adequate.

In the longer term, he said, the B.C. energy board report — which covers power generation up to 1990 — will be treated for what it is, a recommendation.

The report, issued last September, called for an all-hydro program up to 1985, except for a small nuclear plant on Vancouver Island, followed by the use of coal for electricity generation.

Cass-Beggs came to B.C. from Manitoba Hydro following the election of the NDP government. He succeeded Dr. Gordon Shrum, who was appointed by the previous Social Credit administration.

He said it will be the middle 1980s before B.C. has to look to alternatives to hydro generation, such as nuclear and thermal plants.

Nixon's Guards Busted for Pot

WASHINGTON (WP) — High in the mountains of Western Maryland, the president's military guard at Camp David has been "busted" for pot smoking.

The Pentagon announced Tuesday that 46 of the marines and navy personnel who provide security at the presidential retreat have been transferred to other assignments because an investigation uncovered the use of marijuana among them.

INDEX

	Page
Births, Deaths	49
Classified	49-56
Comics	48
Entertainment	22
Family Section	31-34
Finance	8-10
Sports	16, 17, 19, 20
Prairies	25

NEW CASUALTY IN WATERGATE

Times News Services

WASHINGTON — Egil (Bud) Krogh, boss of the White House team that broke into the office of Daniel Ellsberg's psychiatrist, resigned today as undersecretary of transportation.

Krogh had reportedly been under pressure from Secretary Claude Brinegar to give up the $42,500-a-year job since his involvement in the burglary was made known.

Before moving to the transportation department, Krogh was principal assistant to John D. Ehrlichman, top White House domestic aide.

"Agreement to this mission was my responsibility," he said in his letter of resignation. He called the Ellsberg burglary "a step taken in excess of instructions and without the knowledge or permission of my superior."

". . . I believe that my decision was dictated inescapably by the vital national security interests of the United States. I now see that this judgment may well have been in error . . ."

In an affidavit filed last week with Judge Matt Byrne of the Pentagon Papers trial in Los Angeles, Krogh said he sent Watergate conspirators E. Howard Hunt and G. Gordon Liddy to Los Angeles to break into the office of Dr. Lewis Fielding.

The psychiatrist treated Ellsberg, a defendant in the Pentagon Papers case.

The resignation came on the heels of disclosures that President Nixon attempted to prevent the justice department from providing information on the burglary to the Pentagon Papers trial.

Sources close to the Watergate investigation reported Tuesday that Nixon urged his attorney-general designate, Elliot Richardson, and deputy assistant attorney-general Henry Petersen, who had been supervising the Watergate probe, not to provide the information on the grounds that it might adversely affect "national security."

Nixon's advice was ignored by both men, who were described as "horrified" and

Continued on Page 2

Health Fund Plan Left to Premiers

OTTAWA (CP) — Hours after it began Tuesday, what was to have been a two-day federal-provincial conference to settle the intricate problem of financing health and education, ministers from both levels of government agreed only that the problem should be left to their leaders at the first ministers conference May 26.

"If the horse is dead, there's no point beating it even further," Health Minister Marc Lalonde said as provincial ministers scrambled to get out of Ottawa a day earlier than expected.

Behind them lay the latest in a series of federal suggestions aimed at solving jurisdictional differences over the right to control money destined for health and education.

This one, outlined by Finance Minister John Turner and Mr. Lalonde at the beginning of the conference, would give provinces six additional cents from each income tax dollar for health programs.

As well, it would give them the right to use what now is garnered by the federal government in excise taxes on tobacco, alcohol, wine and beer.

Ontario Treasurer John White, however, echoing sentiments of most other provinces, maintained that an even larger share of income tax money must be given to provincial administrations.

Similarly, on the proposal to shift tobacco and liquor tax money to the provinces, Health Minister Dennis Cocke of British Columbia summed up reaction by saying his province was certainly "not fussy about that."

Mr. Turner, outlining the federal position at day's end, said that only first ministers could decide whether shared-cost programs are to be a method for big shifts in tax powers.

The new proposal builds on one put forward at a January federal-provincial conference that would have tied in-

Continued on Page 2

Canadian Officer Fired On

Times News Services

SAIGON — Spurts of small-arms fire were directed at an international truce team jeep carrying a Canadian warrant officer and a Vietnamese driver Tuesday, but neither man was injured, a Canadian truce spokesman said today.

Officials said the jeep, clearly marked with International Control and Supervision strips and flags, including a Canadian flag, was fired on as it drove along Highway 4 near the Mekong Delta city of Cai Lay.

It happened only three weeks before the end of the second 60-day period, when Canada is to again consider whether or not to remain on the commission.

"Whenever we receive a complaint, and decide to investigate we always demand safety guarantees from the party concerned," said a Canadian official.

"But the incidents involving ICCS vehicles and aircraft on regular every day business are somewhat alarming."

The Canadian in the vehicle was WO Wilfred Spellmeier of Ottawa and Brandon, Man. He was not injured and reached a police station where he spent the night. Spellmeier is a film-maker with the Canadian Forces.

Most Active Stocks

Here are the 2 p.m. closing prices on the most active stocks on the Vancouver Exchange.
For earlier prices, see Page 8.

INDUSTRIALS	Close	Ch'ge
MacMillan Bloedel	31.60	+.60
Infer. Visual	.58	—.04
Weldwood	17.87	— —
OILS		
Colonial	.95	+.05
Williams Creek	.31	—.02
Monterey	.62	+.05
MINES		
San Jacinto	.19	+.02½
Rayore	.19	— —
Leemac	.74	+.02
Celtic	.40	—.01
Skaist	.28	— —
Laura	.16	— —

PM Mum On Price Controls

OTTAWA (CP) — In the wake of a hefty hike in food prices and other living costs, the Commons erupted in jeers and shouts Tuesday as the opposition tore after the government for immediate action to halt further increases.

But Prime Minister Trudeau would not tip his hand on the government's contingency plans being held in the wings.

"We would not signal it in advance to permit everyone across the country to make increases before the plan was actually implemented," he said.

With the opposition appearing to ignite in indignation over the latest increases, the Commons slugged out a rousing question period, preceded by some unsuccessful motions to adjourn the House for a special debate and to implement a 90-day freeze on prices, incomes and rents.

They were not accepted. Then the opposition went on to blast Trudeau for allegedly not taking action and Consumer Affairs Minister Herb Gray for being too slow in establishing prices review board.

When this was over, Progressive Conservative Leader Robert Stanfield went outside the House to reiterate his party's demand for a 90-day freeze, while New Democratic Leader David Lewis called for a federal-

Continued on Page 2

Dollar Value Drops

LONDON (Reuter) — Renewed pressure on the United States dollar in London's foreign exchange market today pushed the pound sterling up to its highest dollar value — $2.5030 — since the U.S. currency was devalued last February.

Tough Gun Laws

LONDON (Reuter) — The British government proposed new legislation today to tighten already strict gun laws, ban toy guns which look too much like the real thing, and prevent gun collecting as a hobby.

PPWC Wrests Island Mills From IWA

The Pulp and Paper Workers of Canada won election-day victories at three Vancouver Island mills Tuesday against the International Woodworkers of America.

The certification vote results produced jubilation in the PPWC camp and silence from the IWA.

Employees at Mayo Lumber and CIPA Lumber in Nanaimo and Ladysmith Forest Products chose the PPWC over the IWA in close votes ordered by the B.C. Labor Relations Board.

Formal certification of the new union as bargaining agent is expected to be made shortly by the Labor Relations Board, after voting results have been scrutinized. It would add close to 400 workers to the 6,000 members the PPWC has in British Columbia.

The PPWC figures showed that at Ladysmith Forest Products, with 132 eligible employees, 74 favored PPWC and 53 the IWA. at Mayo, with 170 eligible, it was 89 to 62 and at CIPA, with 65 eligible, it was 35 to 28.

Under the Labor Relations Act, a union must obtain a majority of eligible voters, not simply a majority of those who vote, to gain certification. The PPWC figures indicate a majority of less than a dozen in each case under this rule.

The victories, if confirmed by the Labor Relations Board, set the stage for the PPWC's challenge of the IWA's bargaining rights at the Somass saw and shingle mill in Port Alberni, employing just over 1,000 workers. The certification vote is expected next week.

In addition, the PPWC has re-applied for certification at a pulp mill in Mackenzie in the interior where the United Paperworkers International Union represents employees.

The first application was turned down but PPWC now says a special clause in the contract changes the open period for another union to bid for representation.

No further PPWC applications for IWA mills can be made until early next year, under the law. In the meantime, the PPWC will inherit the IWA contract where it gains certification and will bargain by itself for a new contract next summer.

Reg Ginn, first vice-president of the PPWC, said today the results of the three votes "are gratifying as hell. They (employees) got what they wanted."

The victories will "help us considerably" when the Somass vote is taken, he said, predicting success but not expecting a majority over 60 per cent.

"The only thing that could possibly affect Somass is the

Continued on Page 3